The Sunday POST-DISPATCH has approximately double the circulation of the Sunday Globe-Democrat.

ST. LOUIS POST-DISPATCH

The Only Evening Paper in St. Louis With the Associated Press News Service

FINAL EDITION

VOL. 72. NO. 187. ST. LOUIS, WEDNESDAY EVENING, MARCH 3, 1920—24 PAGES. PRICE TWO CENTS

ATKINSON IN RACE FOR GOVERNOR ON TAX REFORM ISSUE

St. Louis Lawyer and Former Chairman of Utilities Commission Favors State Budget System.

THIRD DEMOCRAT TO MAKE ANNOUNCEMENT

Regards Prohibition Question as Settled and Would Co-operate With Government in Its Enforcement.

John M. Atkinson, former chairman of the Missouri Public Service Commission, today announced his candidacy for the Democratic nomination for Governor in the August primary, making public a platform of principles on State affairs as well as a statement of support of the National Democratic administration.

On the question of prohibition, he said that while there had been differences of opinion as to the wisdom of prohibition, it had been accepted as a National policy in the adoption of the Federal amendment, and that if elected Governor he would recommend such laws as would be necessary to co-operate with the National Government in strict enforcement of prohibition.

Tax reform, a budget system for handling State expenditures, laws which will permit large cities to build and own subways and elevated lines, a commission of industrial relations, and a one-commissioner police system are among the chief planks of the platform Atkinson announced.

Third Democrat to Announce.

He is the third Democrat to announce for the nomination, the others being Representative Frank H. Farris of Rolla and Lieut. Gov. Wallace Crossley of Warrensburg. He is 49 years old. He was a member of the Legislature from Ripley county three sessions, being a speaker of the House in 1907, his last session. Afterward he was Assistant Attorney-General, and when the Public Service Commission Act, which he drew, was enacted, he was appointed chairman of the commission by Gov. Major. Retiring from the commission four years ago he came to St. Louis and has been practicing law. He resides in University City.

He was a candidate for the nomination for Governor in 1916, running second in a field of seven candidates.

The platform Atkinson announced is:

"I am one who believes that the great achievements of the National and State administrations, should meet with the approval of our voters. While the league of nations has not been made a party issue, yet I have been in full accord and sympathy with President Wilson, and believe that it should be speedily ratified with only such reasonable reservations as will not destroy any of its purposes. I cannot help but believe that the league of nations will make for the peace of the world and tend to end the present industrial and financial unrest and help to relieve suffering humanity.

Outlines State Issues.

"While thus expressing my views on national questions, yet I believe Missouri voters will be interested in the questions affecting the welfare and upbuilding of our State, and on such State issues a candidate for Governor should be nominated and elected. I can only briefly outline what I conceive to be some of these vital questions.

"We must have a State executive budget for making all appropriations of State moneys, thereby adopting economy in all State expenditures. This is one of our greatest needs. Unavoidable conditions brought on by the war have greatly increased burdens of taxation. By adopting a State executive budget, the taxpayers of the State will be saved from $1,000,000 to $2,000,000 each year over our present system of appropriating moneys.

"A commission of industrial relations with broad powers to mediate and arbitrate disputes between labor and capital should be provided. It will be to the interest of both employers and employes, as well as the public, to have all labor disputes settled by arbitration whenever possible.

"Our State needs a new Constitution. I heartily favor the adoption of one to meet the new problems of reconstruction and further develop the resources of our State.

State Aid for Soldiers.

"Having a son who volunteered his services and went through the war, I naturally feel that legislation for the rehabilitation of our soldiers, sailors and marines who were willing to die gloriously on the field of battle for the sake of humanity, must be promptly enacted by nation and

Continued on Page 2, Column 2.

PRESIDENT ON FIRST AUTO RIDE SINCE LAST OCTOBER

Exchanges Smiles With Senator Borah on Passing—Much Benefited by Outing, Dr. Grayson Says.

By the Associated Press.

WASHINGTON, March 3.—President Wilson went for a motor ride today, leaving the White House grounds for the first time since he was ordered to bed last October by Rear-Admiral Grayson, his physician, as "a very sick man."

The President was accompanied by Mrs. Wilson, Dr. Grayson and secret service men and took a spin around the "speedway" along the Potomac. A closed car was used and the party left through the southwest gate. Photographers who had waited several weeks for the President's reappearance in public were prohibited by the police from taking photographs.

Almost ideal weather prevailed for the President's ride, the day being as balmy as one in late spring, with only a gentle wind stirring. The car was kept closed throughout the trip however.

The President sat in the rear seat with Mrs. Wilson and kept his cap in his hand most of the time.

From the "Speedway" the President drove back into the city and down Pennsylvania avenue around the capitol and thence to the White House. He was out a little more than an hour, and appeared to have enjoyed his outing.

In Capitol grounds the President passed Senator Borah of Idaho, and recognition was simultaneous, both waving their hands and smiling. Throughout the trip, Dr. Grayson said, the President was delighted and remarked that he felt like he had been away from Washington for a long time.

Recognized by Many.

Passing the vicinity of a market house the President saw a sign quoting pork at 35 cents a pound. Although he has given much serious consideration to the high cost of living, the President remarked to Mrs. Wilson "that brings it home to you when you see a big sign like that."

During the drive the President passed many people who recognized him and he smiled his acknowledgment of their greeting. Quite often women waved to him.

Decision to allow the President to go out today was made by Admiral Grayson early this morning. Yesterday the President, anticipating a good day, suggested that he would like to go riding and Dr. Grayson acquiesced.

The President's car and secret service machine drew up to the south entrance of the White House at about 11 o'clock. A few moments later the President, accompanied by Mrs. Wilson and Dr. Grayson, came out from under the colonnade. The President walked to the car with the aid of his cane. Dr. Grayson was at his side and held lightly to the President's arm. The President was assisted into the car by Dr. Grayson and Mrs. Wilson. He wore his old gray sweater under a medium-weight overcoat.

Daily Drives Unlikely.

After passing the capitol the President returned to the White House via the Union Station and Massachusetts avenue, entering the White House grounds through the south gates opposite the Treasury.

Dr. Grayson said that the President had been much benefited by his trip and that an examination of his blood pressure on his return showed it to be quite normal.

The President, Dr. Grayson said, probably will not go out driving every day for a time. Today's trip was in the nature of a diversion and future outings will be regulated by the weather. There will be no set schedule.

U. S. DRY AGENT IN MICHIGAN ARRESTED ON LIQUOR CHARGE

Man Who Went to "Whisky Rebellion" Declares He Has Been "Framed."

By the Associated Press.

GRAND RAPIDS, Mich., March 3.—George F. R. Cummerow, chief of the Grand Rapids office of the Department of Justice, who yesterday returned from Iron County, Mich., where he went as a special representative of Myron H. Walker, United States District Attorney, in connection with the "whisky rebellion," was arrested at a hotel last night by Edward A. Nowack, a special agent of the State Food and Drug Department, on a charge of violating the liquor law.

Cummerow was taken to police headquarters and released without bail.

According to Nowack, the Department of Justice agent invited him into his room and gave him a drink of whisky. Cummerow declared he had been "framed."

CONTINUATION OF PRESENT CAR FARES ASKED FOR BY WELLS

U. R. Receiver Says Revenues Under Increased Rate Are Still Insufficient.

Special to the Post-Dispatch.

JEFFERSON CITY, March 3.—Receiver Wells of the United Railways Co., of St. Louis, applied today to the Public Service Commission for a continuation of the present 7, 7½ and 8-cent scale of fare on the city and St. Louis County lines, after March 20, when the period first fixed for these fares terminates, and until the Commission has completed its valuation of the company's property.

Wells states, in his application, that present fares are insufficient to pay operating expenses and a fair return on the property. He says every possible economy in operation has been effected, and that no reduction of the present cost of materials and labor is in sight. Therefore, he argues, continuation of the present fare is necessary, to give the public adequate service and to pay operating expenses.

The order fixing the present fares was issued by the commission Sept. 9 last, and went into effect Sept. 20, for six months, with a provision that the rates might be continued or reduced at the end of six months. If no action should be taken, the original rate, 5 cents for adults and 2½ cents for children, would return automatically.

Engineers of the commission are making the property valuation, and the time of its probable completion is not known.

Hearing on the application will be held here next Wednesday at 10 a. m.

Millionaires to Invade England.

LONDON, March 3.—Arrangements are being made in haste to receive the great American invasion of England promised for this spring and summer. The officers of the United States Consulate General have been deluged with applications for hotel accommodations, says the Daily Mail, and among the first to apply for suites were 22 American millionaires.

FIRST $1000 FINE HERE UNDER DRY AMENDMENT

Proprietor of Saloon Assessed $500 for Selling Whisky and $500 for Having Whisky.

A fine of $500 for selling whisky and $500 for having whisky illegally in his possession was imposed today by Federal Judge Faris upon Joseph Kotnik, proprietor of a saloon at 1800 Menard street, upon his plea of guilty.

The total fine of $1000 is the largest so far imposed in this Federal Court District. Heretofore it has been customary, upon a plea of guilty, to fine an offender $500 on one count alone, dismissing any other counts. A charge of setting up a still also is pending against Kotnik.

At the time of the raid last week, Federal agents seized a safe belonging to Kotnik which was found to contain $32,000 in certificates of bank deposit, Liberty Bonds and cash.

This seizure was under the provision of the law which declares among other things that all personal property in any distillery or in any building or yard connected with a distillery and the title to any land, either by the persons conducting the still or other persons who know of the purpose to which the property is put, shall be forfeited to the United States.

What seizures this law permits has not been construed in this court and Judge Faris said, when asked by Kotnik's attorney to restore his cash and securities, that he would not do so at this time, but would entertain a motion to that effect. "I am not yet clear on the law and desire to be informed further," the Judge said. However, he permitted the fine and costs to be paid from the money in the safe.

Saloon Man Arrested Third Time on Charge of Selling Whisky.

Joseph Orlek, saloon proprietor at 816 High street, is the first man in St. Louis, so far as is known, to be arrested more than once on a charge of violating the constitutional prohibition law.

Three charges of selling liquor are now pending against him in the United States District Court. The penalty for the first offense is a fine up to $1000, or six months in jail. The penalty for the second and subsequent offenses is a fine of not less than $200 or more than $2000, or imprisonment for not less than one month in jail, up to five years in the penitentiary. The punishment for a second offense can be assessed at the same time as the punishment for the first offense. The fact that the first case has not been tried makes no difference.

Orlek was first arrested Feb. 2, and this case is still pending. He was arrested again Feb. 24, but this was not made known until after the third arrest, last evening.

A man, procured by the enforcement squad, bought whisky in Orlek's place last evening. As the officers entered the room, Orlek tried to pour upon the floor the whisky remaining in a bottle, but he was stopped by one of the officers, who pointed a revolver at him.

'PATIENCE WORTH' CHUCKS OUIJA BOARD OVERBOARD

Mrs. John H. Curran Says Poetry Is Smoother and More Musical Without Use of Device Long Employed.

HOPES TO BE TAKEN MORE SERIOUSLY NOW

Sincerely Regrets It if There Has Come Harm to Anyone in Great Flood of Ouija Board Sales.

Mrs. John H. Curran, of 5714 Vernon avenue, who says that for the past six years she has been receiving the dictation of Patience Worth's books, poems and religious teachings through the instrumentality of the ouija board, announced today that she has entirely discarded the board, no longer using it in her work.

In making this announcement, Mrs. Curran said:

"I have believed for many months that I should one day be able to speak the words of Patience Worth without the aid of the board. That desirable end has come about gradually. At first I spelled out the words, carefully and laboriously impelling the pointer to each letter. After awhile I grew more confident and rapid and found myself skipping over letters as I spoke them until at last I almost totally ignored the letters and merely circled the pointer about in the middle of the board. Then later I began to say short words without spelling them, then longer words and two or three words together came without spelling, until last November, when in New York, I found that I could recite whole poems without spelling, merely keeping my hand in movement on the pointer.

Discarded the Pointer.

"At last on the 16th of last month, I tried placing the pointer on a table or chair, and found I could get the words of Patience just as rapidly as it could be written by the amanuensis although a certain strangeness and lack of confidence were in evidence on account of the change in method so long used. I soon discarded the pointer and by holding some article in my hand was able to proceed with facility. I now merely sit and look away from the company or from anything which would bring my own thoughts uppermost to the exclusion of the words of Patience.

"It seems to me that now the poetry is smoother and more musical than in the old way. The spelling had grown to be irksome and a drag. There is no other change in the matter that I can detect. The stories also are coming with equal facility.

"It is a great joy to me to have freed myself of the board which I have always felt was entirely without intrinsic virtue and was a bar to the proper acceptance of the work. The fact that it has been connected with the semi-comic parlor amusement, fortune telling games which have a serious aspect when embraced by shallow minds, and the further fact that it smacks of the machinery of mediumship, fake and otherwise, from all of which I have faithfully tried to divest myself for the sake of the wonderful words of Patience Worth, has given me a positive aversion to it.

Feels World Will Be More Serious.

"Now that I no longer, in common parlance, 'work the weejie,' I feel sure the world will take more seriously the wonderful phenomenon which for nearly seven years has stood the strictest tests and remains clean and sane and wholesome, containing that greatest of all proof of genuineness, the verities within its every aspect.

"If in the great flood of ouija board sales growing out of this and the consequent inflaming of certain minds there has come harm to anyone, I sincerely regret it, and am more than ever glad to remove for good and all anything which might bring criticism or harshness toward the coming back to earth of Patience Worth."

FIRST ROBINS OF SEASON REPORTED AT SHREWSBURY

The weather man and the robin redbreasts are not pulling together as well as usual this spring. When the robins come it is a sign that winter has gone, but the robins came today at Shrewsbury, in St. Louis County, and the weather man announced snow and much colder weather tomorrow.

Watching for the first robins is the community pastime at Shrewsbury. Mrs. A. T. Hix of 7602 Big Bend road saw the first ones yesterday, two of them. She reported her observation to the Post-Dispatch today. Out at Shrewsbury they have great faith in the weather perspicacity of the robins and they are not worrying much over the official forecast of snow and much colder.

Moving Picture Star Who Gets Nevada Divorce From Her Actor Husband

MARY PICKFORD.

MARY PICKFORD OBTAINS DIVORCE FROM OWEN MOORE

Motion Picture Star Appears in Court in Very Old Clothes — Weeps While Testifying.

By the Associated Press

RENO, Nev., March 3.—Mary Pickford, motion picture star, obtained a divorce from Owen Moore last night at Minden, a small town near Carson City, on grounds of desertion. She has been at the Campbell ranch at Genoa, nearby, since Feb. 15.

She was accompanied to the courtroom by her mother, Mrs. Smith, and she wept while testifying. Moore was represented by an attorney.

Miss Pickford was dressed in very old clothes.

Mary Pickford, who is 26 years old, was born in Toronto, Canada.

Her father died when she was 5 years old, and she went on the stage to supplement the family income. At 8 she became a star in children's parts.

In recent years she has been known entirely as a moving picture star, her income in 1918 being held by the Supreme Court of New York to exceed $1,000,000 annually.

Her name became linked publicly with that of Douglas Fairbanks, motion picture actor, April 11, 1918, when Mrs. Fairbanks announced in New York that she and her husband had separated. Three days previously Miss Pickford, Fairbanks and Charlie Chaplin had gone to New York together in the interests of a Liberty loan.

Three days after Mrs. Fairbanks' interview, Owen Moore, Mary Pickford's husband, and himself a motion picture actor, gave out a statement in Los Angeles that he would sue Fairbanks for $250,000 for alleged alienation of his wife's affections. Nothing further was heard of the matter, however.

Friends Surprised at Divorce Because of Religious Faith.

By the Associated Press.

LOS ANGELES, March 3.—Miss Pickford and Moore have been separated for several years. They have worked at the same studios, but never in the same company since their separation.

Miss Pickford's family and friends have always declined to discuss her marital affairs, but because of her religious faith it was a surprise in motion picture circles when word of the divorce was received.

CARPENTIER, FRENCH CHAMPION, TO WED BOYHOOD SWEETHEART

By the Associated Press.

PARIS, March 3.—Georges Carpentier, heavyweight pugilistic champion of Europe, and Mlle. Georgette Elsasse will be married next Monday, according to announcement here today.

Carpentier's marriage will mark the culmination of a romance of many years. The bride to be originally resided in the Lens Country, Carpentier's boyhood home. They have known each other since childhood.

Lately there have been many rumors of Carpentier's engagement to a wealthy young widow, a foreigner, with whom Carpentier danced often at one of the leading hotels in Paris.

Carpentier's bride will accompany him to America when he sails, March 13.

YOUTH ADMITS HE DROVE AUTO THAT HIT GIRL STUDENT

William Carleton, 18, Walks Into Police Station With Alderman Luke Hart and Tells of Mishap.

ACCIDENT SUNDAY ON KING'S HIGHWAY

Driver Tells of Starting Back to Scene and How He and Others in Car Agreed to Say Nothing.

William Carleton, 18 years old, 6124 Kingsbury boulevard, son of John Carleton, president-treasurer of the Carleton Clothing Co., 1123 Washington avenue, called at the Page Boulevard Police Station today in company with Alderman Luke Hart and admitted that he drove the automobile which knocked down and seriously injured Miss Alene Southworth, 17, of 5643 Julian avenue, a senior at Soldan High School, at King's highway and Columbia avenue, at 12:30 o'clock last Sunday morning. He formerly was a student at Soldan.

Miss Southworth is at Barnes Hospital suffering from fractures of the skull, thighs and ribs. It was said there today that although she was resting easy she was not yet out of danger. After being hit by the machine she was dragged about 30 feet on the bumper and then dropped to one side.

Detectives Visited Home.

Detectives, investigating the case, obtained information which caused them to go to the Carleton home last night and inspect the automobile which was driven by William Carleton last Sunday morning. They carried with them pieces of broken glass from an automobile headlight which had been picked up at the scene of the accident, and they found that the glass in one of the headlights of the Carleton machine had been recently replaced. William Carleton was not at home and the detectives questioned his father.

The elder Carleton said that he did not believe his son had been in the accident, but would question him when he returned home and would have him report at the Page Boulevard Station the following morning.

At 11 a. m. William Carleton surrendered. Alderman Hart said that he had been retained as counsel and advised the youth to make a voluntary statement to the police.

Story of Accident.

Carleton then told the police that he was driving home early Sunday morning from Bevo Mill in a seven-passenger Chandler car and was accompanied by Misses Eleanor Atkins, 17 years old, of 6020 Washington boulevard; Olive Cabanne, 16, of 6300 Enright avenue, and Joseph Barry, 17, of 4039 Labadie avenue. He was driving north on King's highway at about 20 miles an hour, he said.

At Columbia avenue, he said, he observed two couples crossing King's highway from the west to the east side, and he slowed down. One couple crossed ahead of the automobile and the other hesitated and suddenly the girl broke away from her companion and started to run across. She ran directly into the path of the car, he said.

Decided to Say Nothing.

After the accident, he said, he continued two blocks north on King's highway to the intersection of Vandeventer avenue, and then northeast along Vandeventer for about a block, when he decided to return and find out if the girl had been seriously hurt. On the way back, he said, he and his companions agreed not to say that they had figured in the accident.

When they got back to King's highway and Columbia avenue they learned that Miss Southworth had been taken to a hospital. One of the girls in the Carleton car recognized Miss Louise Rogers, 5666 Cates avenue, who had been with Miss Southworth, and spoke to her. Carleton said that Miss Rogers asked if it was their car which had hit Miss Southworth, and that they all replied that it was not, adding that they had just happened along and, seeing a crowd, had stopped to find out what had happened.

It was upon information furnished by Clymer, Diggs and two other young men that led the police to Carleton's home.

Carleton admitted to the police that one of the headlights on his car had been broken, and said that he replaced the glass himself Monday without mentioning it to his father.

"I became rattled when I saw Miss Southworth start to run across the street," said Carleton. "Had I swerved the car I would have hit her companions, so I drove straight ahead. When the lights on my car went out I turned around and went back. Miss Rogers was there and I

Continued on Page 2, Column 7.

LLOYD GEORGE HOLDS GERMANY MUST HAVE RIGHT TO FLOAT LOAN

First Number of Official Organ of League Just Issued

By the Associated Press.

PARIS, March 3.

THE league of nations council will hold its next meeting in Paris March 12. Organizations of the commission to investigate conditions in Russia will be taken up, it is understood.

The first number of the official organ of the league of nations has just been issued. This brochure contains the covenant of the league, a list of the nations which have already ratified the treaty of Versailles, letters of adherence to the covenant from the states invited to join the proces-verbal of the first session of the league council, besides that of the international labor council's first meeting. The booklet, issued in London, is printed in both French and English.

British Premier's Stand on Rehabilitation of Europe Brings Critical Phase in Peace Council.

PLAN APPROVED BY AMERICAN BANKERS

France Is Said to Be Strongly Opposed to Move and Italian Premier is Reported Supporting It.

By JOSEPH W. GRIGG,
A Staff Correspondent of the Post-Dispatch and New York World.

Copyright, 1920, by the Press Publishing Co. (The New York World.)

LONDON, March 3.—Once more the deliberations of the Supreme Council have reached a critical phase. Premier Lloyd George, voicing the demand of the British people, has taken the stand that the rehabilitation of Europe is impossible unless Germany is given the opportunity to get to her feet. To do this, he contends that it is absolutely necessary that Germany be permitted without delay to float a big loan in European neutral countries, South America and the United States, the security of this loan to have precedence over, and be protected against, reparation claims.

This plan has had the approval of high American financial interests.

This, so the Post-Dispatch correspondent was informed on the highest authority last night, is the far-reaching issue now facing the Supreme Council, which since Saturday has been devoting its chief attention to Europe's economic crisis.

Revision of Treaty Discussed.

It has been indicated that the momentous question of revision of certain clauses of the Versailles treaty had been reached in these discussions. As was to be expected, France is strongly opposing the British position, which, however, is understood to have the support of Premier Nitti.

Premier Millerand is scheduled to return Thursday. Until he does, it is hardly possible that definite action on the proposed German loan will be taken. Premier Nitti may remain here until next week, which gives additional color to the belief that besides the economic problems which are now being discussed, he will continue informal negotiations on the Adriatic issue.

Premier Lloyd George's supporters are sanguine of success in the question of the German loan, for they point out that a Germany which is able to work is far more able to pay reparations to France than a Germany prostrate.

The Turkish treaty is rapidly nearing completion, with a settlement, in principle at least, of the naval section and some boundary clauses. After the meeting the Post-Dispatch correspondent learned that Turkey will not be allowed to have any navy except a few revenue cutters. Territorially, it was indicated, she would be left with little ground outside Constantinople and Anatolia.

Turkish Army Considered.

The question of the Turkish army will be considered today with allied military experts attending the conference. The council's commission on Turkish finances began work with a consideration of the apportionment of the Turkish debt among the countries being carved from the old empire. The commission will also report on allied reparation claims against Turkey and Turkish repayment of the cost of armies of occupation.

The allied Premiers economic section of the council considered a draft of the committee's lengthy report on high prices, but final adoption has been delayed until several clauses have been redrafted. It is expected that the report will be ready for publication Friday.

If the present speedy progress continues, the allied Premiers hope to conclude settlement of the main principles of the Turkish settlement and the economic conferences by the end of this week, allowing their section of the conference to adjourn and leaving settlement of minor details to Lord Curzon's committee.

"ALABAMA AL" PARKER LIBEL SUIT SETTLED

Mayor and Politicians Arbitrate Dispute Between Negro Minister and Editor.

A meeting was held in the Mayor's office last week to compromise the libel suit of the Rev. B. G. Shaw, pastor of the Washington Metropolitan African Methodist Episcopal Zion Church, against C. K. Robinson, editor of the St. Louis Clarion, a negro newspaper, because it was thought undesirable that there should be at this time any dissension among negroes in St. Louis that might create factions.

The meeting was attended by several Republican politicians. Robinson agreed to pay Shaw $250 and to print a retraction in his newspaper. The latter provision was quite vigorously opposed by Robinson, but, it is said that Circuit Clerk Nat Goldstein, who is a member of the Republican City Committee, eventually convinced him that this was the right course.

The compromise and its manner of accomplishment was disclosed yesterday when the case was called in Circuit Court. The suit grew out of the visit to this city in February, 1919, of a negro, calling himself Sergt. Henry Johnson, which was the name of a negro war hero, much famed among his race. The St. Louis visitor proved not to be the heroic Henry, but "Alabama Al" Parker, originally a barber.

Robinson, in his newspaper, charged Pastor Shaw with having been responsible for the gathering of about 10,000 St. Louis negroes at the Coliseum, in the expectation of seeing a war hero, and the libel suit grew out of the language in which Robinson expressed his charges.

It will be remembered that Mayor Kiel appeared on the platform with "Alabama Al" and made a speech and that several other politicians were in the audience.

RAIN, TURNING TO SNOW; COLDER TOMORROW

THE TEMPERATURES.

1 a. m.	38	11 a. m.	43
5 a. m.	36	1 p. m.	44
9 a. m.	39	3 p. m.	46

Highest yesterday, 54, at 3 p. m.; lowest, 34, at 6 a. m.

Official forecast for St. Louis and vicinity: Rain this afternoon and tomorrow night, turning to snow tomorrow; colder tonight, with the lowest temperature about the freezing point; colder tomorrow; strong winds, becoming northwesterly.

Missouri: Probably rain, turning to snow, tonight or tomorrow; much colder tomorrow and in north and west portions tonight; strong winds, becoming northwesterly.

Illinois: Rain or snow in north and central portions and rain in south portion tonight and tomorrow; warmer in southeast portion tonight; colder tomorrow; strong shifting winds.

GASOLINE GOES UP 1 CENT

The retail price of gasoline was advanced today to 26 cents a gallon by the Standard Oil Co. and the Pierce Oil Corporation, the price since Feb. 15 having been 25 cents. Increased cost of crude oil was given as the reason.

Last October gasoline was advanced from 22½ cents to 23 cents a gallon, at which figure it remained until Feb. 15. The price today is [illegible] a gallon higher than in January, 1919.

JUGO-SLAV REPLY TO ALLIES UPHOLDS WILSON'S STAND

Note Agrees With President in Opposing Overturning of Adriatic Solution Previously Agreed Upon.

ATTACKS PLAN TO ALTER "WILSON LINE"

Answer to Ultimatum Declares "Unjustifiable Annexations" Would Be New Violation of Nationalities.

By the Associated Press.

WASHINGTON, March 3.—Strict adherence to the American, French and British agreement of Dec. 9 on the Adriatic question characterized the reply of Jan. 20 of the Jugo-Slav Government to the French and British "ultimatum" on Jan. 14. The Jugo-Slav note, which was made public yesterday by the State Department, raises many of the same objections as set forth in President Wilson's note of Jan. 19 protesting against the overturning of the previously agreed upon solution of the vexatious problems.

The single insistent difference which distinguishes the point of view of the Jugo-Slav reply from that of the agreement signed by Secretary Polk on behalf of the United States Dec. 9 is over the cession to Italy of the island of Liassa, which, according to the Jugo-Slav note, "is purely Slav and from an economic view indissolubly united with Dalmatia."

Hotbed of Irredentism.

Concerning the readjustment of "the Wilson line" as proposed in the French and British proposals, the note declares such an "unjustifiable annexation of purely Jugo-Slav territories would bring about a new and flagrant violation of the principles of nationalities. It would inevitably create a permanent hotbed of Irredentism with the frontiers of Italy of a nature precisely analagous to that which was held as a justification of the claims of 'Italia Irredenta' in which its return to the mother country was demanded.'"

The aggrandizement of Italian territory to the east of the Wilson line in Senozetoha regions, the note asserts, cannot be justified on the grounds of better protection for Trieste. By bringing a line to within six kilometers of the Saint Pierre railroad junction, it is added, the Vienna artery of the Jugo-Slav railroad lines would be directly menaced."

"The extraordinary complexities" which the ascription of the territory between the coast and the Fiume railroad line would create, according to President Wilson's memorandum, were likewise objected to on account of "unsurmountable obstacles" in the Jugo-Slav note.

While accepting the independence of Fiume and Zara, the Jugo-Slav Government records its vigorous objection to the separation of the diplomatic representatives of the cities from the control of the league of nations. As in the Wilson memorandum, it is argued that such a course paves the way for rebellion and annexation.

Sees Ruin in Separation.

Along with its constrained acceptance of the independence of Zara, the Jugo-Slav emphasizes the imminent consequence of commercial ruin which must ensue with the separation of Zara from its administrative association with Dalmatia, and for this reason the right to transfer the credit foncier bank of Dalmatia from Zara is requested as well as all matters pertaining to the provincial administration now lodged in the city.

The solution of the Albanian proviso, the Jugo-Slav Govenrment suggests, would be best followed by a continuance of the status established by the conference of Ambassadors in London in 1913 which was for a local autonomous Government without outside interference. In the event of any other solution, the note declares. The northern frontier adjoining Jugo-Slavia would have to be modified.

The question of the division of the Austro-Hungarian war and commercial fleets, the note declares to be a part of the Adriatic problem and a settlement on this point is demanded.

HEARSE ON WAY TO CEMETERY FOUND TO HAVE NO LICENSE

A hearse containing a body, on the way to a cemetery, was one of the motor conveyances found by St. Louis County constables to be without a 1920 State license, causing the owner's arrest. There have been 54 such arrests in the county this week.

A. L. Beal, negro undertaker, of 2726 Lucas avenue, was owner of the hearse, which was being driven to a funeral at Greenwood Cemetery, Wellston. The car which preceded the hearse, and the one behind it, were also without 1920 tags, and Beal, as the owner of these cars and the hearse, was arrested on three charges. One of the cases was sent to a Justice of the Peace in University City, and was dismissed on payment of costs. The others were sent to Clayton Justices; and Beal's appearance on these charges was overdue today.

Atkinson Out for Governor on Tax Reform Platform

Continued From Page One.

JOHN M. ATKINSON.

State. Liberal bonuses for their aid should be provided.

"A State grows great when its cities are developed along with its agricultural and manufacturing resources. We have not a single mile of rapid transit facilities—such as subways and elevated lines—in our large cities. cities should be given the right to build and own rapid transit facilities and any other public utility. Our cities and school districts should have home rule in all matters of taxation.

"The standards of our public schools must be made equal to those of any other state. Many of our teachers are underpaid. While our public schools stand in need of our ablest men and women, we have not only been losing thousands of our best teachers, but other young men and women are no longer preparing to become teachers because they cannot exist on the disgracefully low salaries paid.

"Our State tax system is antiquated and out of date. Great inequalities exist in taxation throughout the State. Untold intangible wealth in the State escapes taxation. Such unjust discriminations should not exist. Laws should provide for local rates of taxation for counties, cities and school districts to meet the local needs. Laws should be passed making all persons give in their property for taxation. I am opposed to the single tax on lands as being unfair and unjust to the great agricultural interests of our State. I am opposed to taxing gifts to charitable, religious and educational institutions. I am also opposed to double taxation as being unjust.

For Good Roads System.

"Missouri must go forward in building a great State system of good roads. Good, wise and sound constructive laws should be enacted to encourage the full development of Missouri's great resources.

"Our educational and eleemosynary institutions must be liberally provided for; the pensions due Confederate soldiers must be paid; our constitutional provision for the blind should be carried out.

"Agriculture is our greatest single industry and laws should be passed to further encourage same. A State agricultural commissioner should be provided.

"A minimum wage for working women and an eight-hour day should be provided; all labor is entitled to a decent standard of living. It has been a cardinal policy of the Democratic party to always stand for human rights as against property rights. In the framing of laws we should always place the rights of men and women above the rights of property.

"Women are entitled to the full right of suffrage and political representation, and representation in offices.

"Laws for the better protection of labor and better working conditions between employer and employe should be provided.

Court Reform Needed.

"Missouri is in crying need of court reform in both civil and criminal procedure. Juvenile courts and courts of domestic relations with broad powers should be provided.

"We must return to pre-war living conditions as rapidly as possible. We should vigorously prosecute for violations of our anti-trust laws where manufacturers or sellers are combining to raise the price or to hold up the price on necessaries of life. Profiteering should be prevented every way possible, and the high cost of living reduced.

"By the adoption of the eighteenth amendment, prohibition has become a part of our Federal Constitution and has been made a national policy. Good citizens have differed as to the wisdom of such a law, but the policy has been accepted. It is now a question of enforcing this constitutional amendment by national and state laws. If elected Governor I shall recommend such measures as are necessary to co-operate with the national Government in strict enforcement of prohibition.

"Election laws should be amended to guarantee absolutely honest and fair elections and primaries, giving women equal rights with men as soon as the Federal amendment is ratified.

For Police Efficiency.

"The police forces of our cities should be placed on an efficient basis. The one-commissioner system should be adopted and place responsibility at the head of the police department. Police should do police duty, protect life and property, preserve order and see that the laws are enforced. They should be paid living salaries and pensions should be provided for the aged and disabled.

"I believe that all applications for pardons should be carefully investigated and recommendations of their merits filed with the Governor and made public at least ten days before being acted upon. I also believe the aim of our criminal laws should be to reform and educate, rather than to punish.

"I am in favor of the short ballot. The entire business of the State should be put under a limited number of State departments and require the strictest business efficiency in the management of each.

"If nominated and elected Governor the 'red flag' shall find no soil in Missouri on which to rest; I promise an administration of law and order; I shall favor sound constructive laws and shall look to the good of all the people of the State as a whole without regard to partisan politics."

MINIATURE FURNITURE LEFT TO MUSEUMS BY MRS. TOM THUMB

Two Sewing Machines and Piano Mentioned in Will; Some Articles Were Gifts From Royalty.

By the Associated Press.

PLYMOUTH, Mass., March 3.—The home furnishings of Mrs. Lavina W. Magri (Mrs. Tom Thumb), who died recently, will be placed in museums by the terms of her will, which has been filed here. Her collection is said to include the smallest practical furniture in use. Two miniature sewing machines and a piano are among the pieces mentioned by the will. Several of the articles were gifts from European royalty before whom she performed.

The remainder of her property is to be divided among her husband, Count Magri, also a midget, and two nephews.

GAME WARDEN BRINGS SON TO CUSTODY ON MURDER CHARGE

By the Associated Press.

REDWOOD CITY, Cal., March 3.—William Burke, arraigned on a charge of murder, was brought to custody by his own father, John Burke, game warden, of San Mateo County.

Learning a week ago that the person known as "Red" Christenson, who had been sought for nearly a year in connection with the slaying of Albert Reidinger, was his son, whom he had not seen for 14 years, he traced the boy to San Francisco and induced him to give himself up, the Sheriff's office stated.

EARTHQUAKES BREAK CABLES

Two Shocks Sever Both South American Lines in Pacific.

WASHINGTON, March 3.—Two earthquakes occurred in the South Pacific Ocean last Saturday, resulting in the breaking of both South American cables, according to information received here today. No further details were received.

Seismographic records at Georgetown University showed that the first, of considerable intensity, occurred at 1:50 p. m. Saturday and the second at 6:48 p. m. The first continued until 2:25 p. m. The centers of the disturbances were estimated at about 3500 miles from Washington.

FORMER MAJOR CHOSEN MAYOR OF SEATTLE

Defeats Labor Council Secretary by 16,781 Votes on Americanism Issue.

By the Associated Press.

SEATTLE, Wash., March 3.—Hugh M. Caldwell, former army Major, was elected Mayor of Seattle yesterday by a majority of 16,781 votes over James Duncan, secretary of the Seattle Central Labor Council, according to complete unofficial returns. The majority was the largest ever given a candidate for Mayor here.

The campaign was a bitter one, involving frequent charges of radicalism against Duncan, who was a leader in the general strike here a year ago. The principal issue was "Americanism."

Caldwell's vote was 50,840, according to the unofficial returns, and Duncan's 34,054. The vote was a heavy one. Mayor C. B. Fitzgerald was eliminated from the race in a primary.

Promises to investigate a deal in which the city of Seattle paid $15,000,000 for a street car system were among Caldwell's election pledges. He charged that the city did not get full value. The sale was made while Ole Hanson was Mayor.

Duncan had promised, if elected, to endeavor to bring all the factions in the city together. He has advocated the organization of unions by policemen and firemen. Duncan, who came to America from Scotland, his birthplace, as a steamship engineer, is a former president of the machinists' union.

Eggs Decline One to Six Cents.

By the Associated Press.

CHICAGO, March 3.—Eggs dropped from one to six cents on the Chicago produce market this morning. The greatest decline was registered by miscellaneous eggs, comprising receipts from the farm, which fell to 41 to 46½ cents, as compared to yesterday's price of 47 to 49 cents. All grades were affected by the decline.

MARTENS IS ASKED ABOUT DOCUMENTS CAPTURED AT RIGA

One Letter From Soviet Leader Told of Plan to Organize U. S. Soldiers to "Bait Officers."

URGED FEWER WOMEN IN AMERICAN SOVIETS

Martens Insists That Letter, Directed to Communist Congress, Was Not Addressed to Him.

By the Associated Press

WASHINGTON, March 3.—Ludwig C. A. K. Martens, Russian Soviet agent in the United States, was questioned before the Senate investigating committee today regarding documents outlining Bolshevik activities to be carried out in this country, which were started from Russia by courier and which fell into the hands of the State Department.

Wade H. Ellis, committee counsel, said Anton Koltorov, the courier, was captured at Riga last Dec. 18, and that he carried 3,000,000 rubles in diamonds in addition to letters. Martens denied acquaintance with Koltorov.

One of the documents was a letter from Bucharin, a Soviet leader.

"One of the important tasks is that of organizing groups of soldiers among American armed forces for the furious baiting of officers," said the letter. "I fear the mistake most dangerous in America is that of getting Soviets formed largely among women, on purely cultural grounds. More stress must be put upon the workers' Soviets, the fighting organizations. More emphasis must be put upon seizure."

Martens insisted the letter was not addressed to him.

"It was directed to the Communist Congress here," Ellis said, "but I think you know something about it."

Bucharin's letter went on with its instructions to Communists in the United States urging them to point out "the hypocritical character of Wilson."

"The directing of strikes, the movement of the unemployed, of uprising is the Soviet's duty," the letter said. "They must be a fighting organization to struggle for political power, of dictatorship of the workman. The splitting up of the proletariat into national groups must be avoided.

"It is necessary to pay particular attention to the American Federation of Labor, which must be broken up, by working actively in conjunction with the I. W. W., to organize a revolutionary trades union movement."

Martens produced a letter from Tchitcherin, Soviet Commissar for Foreign Affairs, addressed to the Russian Socialist Federation in the United States, in which the federation was told that it did not control the agent's actions and that it should cease its attacks on Martens.

30,000 OF EXPECTED 115,000 INCOME TAX RETURNS FILED

Collector of Internal Revenue Moore Departs for Washington With Figures.

Collector of Internal Revenue Moore departed for Washington yesterday, taking with him figures compiled in his office here which showed that up to noon yesterday about 30,000 income tax returns had been filed in St. Louis. Of these, about 22,000 were returns on taxable incomes.

As it is expected that 115,000 returns will be made here, there are indications that the rush to make returns between now and the time limit, March 15, will be even greater than last year.

This year at least one-fourth of the tax must be paid when the return is made. Last year it was permissible to make the return and the payments separately. The time limit last year also was March 15, but this was extended to April 15.

BOY EJECTED FROM THEATER LOSES $5000 DAMAGE SUIT

A verdict was returned in Circuit Judge Landwehr's court today in favor of the Vaudeville Theater Co., which was sued for $5000 damages by Sterling Harkins, 17 years old, of 5412 Cabanne avenue, who alleged that David Russell, manager of the King's Theater, 820 North King's highway, forcibly ejected him from the theater on July 17, 1916, without just cause, severely bruising and humiliating him. The Vaudeville Theater Co. controlled the King's Theater at that time.

The defense was that Harkins, with two other boys, had poured water from paper cups from a washroom on the second floor of the theater onto the heads of patrons entering the theater and that no more force was used in the ejection than was necessary. Harkins was then 13 years old.

The suit was brought in the name of the boy's father, John R. Harkins, an insurance agent. Harry Koplar and Sam Hamburg were named defendants also, but the cases against them were dismissed when it was shown that they had no connection with the theater at that time.

VOTE ON SHANTUNG RESERVATION IS EXPECTED TODAY

Republican Monroe Doctrine and Domestic Questions Qualifications Were Readopted Yesterday.

By the Associated Press.

WASHINGTON, March 3.—The Shantung reservation to the peace treaty is before the Senate today, with the leaders predicting a prompt vote. The two Republican reservations affecting the Monroe Doctrine and domestic questions were readopted yesterday, the former drawing seven and the latter five more Democratic votes than they received in November.

The Monroe Doctrine reservation, which Senators have been told is scarcely less objectionable to President Wilson than that relating to article 10, got the support of 15 Democrats, and won by a vote of 58 to 22, after a substitute drafted by the Democratic leaders had been rejected. The vote on the Republican proposal was 55 to 34 in November, when only nine Democrats supported it.

The other reservation acted on asserts the full jurisdiction of the United States over purely domestic questions and was adopted, 56 to 25, with 14 Democrats helping to make up the majority. In November it got the votes of only 11 Democrats and was adopted, 59 to 36.

Little Debate Before Vote.

Little debate attended the Senate's action, all elements apparently conceding that the successive roll calls were merely formalities to let everyone go on record before the final deadlock, which now generally is expected to put the treaty over into the campaign.

On the Monroe Doctrine reservation Democrats who did not vote for adoption in November and have swung over to the Republican on yesterday's roll call were Senators Beckham, Kentucky; Fletcher, Florida; Pittman and Henderson, Nevada; King, Utah; Smith, Georgia, and Myers of Montana.

Their defection on that issue was declared by the Republicans to be a significant development in view of recent intimations that the President had singled out the Monroe Doctrine and article 10 reservations as particularly objectionable.

It was over these two reservations that the bipartisan compromise negotiations came to grief, the Republican leaders serving notice that they would consent to no modification in either and the Democrats indicating that neither would be acceptable as they stood.

Democratic Substitute.

On the Democratic substitutes presented by Senator Hitchcock of Nebraska, the party leader, the vote was strictly on party lines except for Senators Reed, Missouri, and Shields, Tennessee, who voted with the Republicans in opposition.

The domestic questions reservation drew over to its support five Democrats who had not voted for it in November—Senator Ashhurst, Arizona; Pittman and Henderson, Nevada; Myers, Montana, and Nugent, Idaho. On this proposition also Senator Hitchcock's substitute was rejected by a solid Republican lineup, joined again by Senators Reed and Shields.

London Paper Says Senate Action Virtually Kills Treaty.

By the Associated Press.

LONDON, March 3.—"The passage of this reservation by the Senate marks for all practical purposes the death of the treaty of Versailles," says the Daily Telegraph on the Senate's adoption of the original Lodge reservation providing that the United States reserves the right to decide what are domestic questions over which the league of nations has no jurisdiction.

MAN KICKED BY RUNAWAY MULE DIES OF HIS INJURIES

Henry F. Schroeder, 59 years old, of 1417 Sullivan avenue, died at the Missouri Baptist Sanitarium yesterday from internal injuries suffered Feb. 24, when he was kicked by one of a team of mules he attempted to stop when they ran away near Eighteenth street and Franklin avenue.

He was employed by a transfer company and was making a delivery when the team started away. When he ran after them and caught the reins one of the mules kicked him in the abdomen. He recovered sufficiently at the time to drive the team to the stable and go to his home, where he collapsed, and was taken to the hospital.

10 NEGROES TRIED; 11 GUILTY

Ten Tri-City negroes charged with stealing hogs from freight trains near Venice, may have to be tried again because an Edwardsville jury found 11 guilty.

At that the jury made no mention of Claude Smith, one of the men who was on trial. The court directed nolle prosequi in the cases of Charles Lilly, Cassius Garrett and "Slick" Williams, but the jury listed Williams as guilty. An attempt was made yesterday to readjust the verdict, but there is doubt whether it can be done.

FORMER GERMAN LINER SINKS

NEW YORK, March 3.—The former German passenger steamship Mocassin, which recently completed a round trip to South America, sank today at her pier in Brooklyn. Officers of the Munson Line, operators of the vessel, said that they had not learned what caused her to go down. Wreckers have started to raise her.

NATIONAL COUNCIL OF SWITZERLAND APPROVES LEAGUE

Recommends Plebiscite to Determine Whether People Wish Nation to Become Member of That Body.

By the Associated Press

BERNE, March 3.—Adherence to the league of nations by Switzerland was approved by the Swiss National Council yesterday by a vote of 114 to 55. This decision does not bind this country to enter the league, but recommends a plebiscite to be held during April or May, in which the people will voice their desires.

The National Council was asked to approve Switzerland's entrance to the league by the Government a few days ago, after it had been decided to abandon what were known as the "American clauses," by which Switzerland would delay action until the United States Senate had ratified the treaty of Versailles.

By the Associated Press.

WASHINGTON, March 3.—Texts of the formal notification of accession by five neutral nations, including three Latin-American states, to the league of nations, have been received in Washington. First among them is that of the Argentine Republic, which, through M. T. D'Alvear, its Minister Resident in Paris, wrote to Sir Eric Drummond, the secretary general of the league of nations, that he had received instructions from his Government "to adhere unreservedly to the league of nations."

The Paraguayan Minister in London, Cecilio Baez, wrote that his Government "unreservedly accepts the covenant of the league of nations" and that "it binds itself to send its delegates to the first assembly which will be summoned by the Government named in the covenant."

In signifying the adhesion of Chile the minister of that country in London declared "the Republic of Chile makes no other reservation than that of pronouncing in due course upon such amendments or modifications of the covenant as may be made by the states which have not ratified it up to the present."

It is understood that the purpose of this was to develop the position of the United States before finally committing the Chilean Government.

Persia "adheres unreservedly" in a note signed by Firouz, the Persian Minister of Foreign Affairs. Also Persia bound itself to "fulfill the duties and obligations imposed on the states belonging to the league and to send delegates to its first general assembly.

The Spanish Ambassador in London recorded the accession of his Government in a note in which, after reciting the unanimous act of the Cortes, giving the necessary authority, he said that Spain joined the league "without reserve."

TWO IDENTIFY YOUTH AS MAULL PAY ROLL ROBBER

Miss Florence M. Droege Says Ray Renard Took Satchel Containing $950 From Her.

Ray Renard, 21 years old, of 1830 Benton street, was identified at police headquarters today as one of the two highwaymen who on Feb. 21 took $950 in payroll money from Miss Florenec M. Droege, 2706 Madison street, as she was on her way from a bank at Fifteenth street and St. Louis avenue, to the office of the Maull Brothers Macaroni Manufacturing Co., 1227 St. Louis avenue, where she was employed as cashier.

He was identified by Miss Droege and W. E. Gebhart, 1418 St. Louis avenue, who witnessed the robbery, which occurred across the street from his home. Both said that Renard was the one who pointed a revolver at them when his companion took the money, which was in a satchel, from Miss Droege.

"It all sounds very pretty," said Renard, when Miss Droege and Gebhart had described the robbery and particularly the part they said he had taken, "but I was locked up at the North Market Street Police Station when that robbery occurred." Detectives, who had investigated the case, said that Renard was held as a suspicious character at the North Market Street Station, but was released more than an hour before the robbery.

Renard was arrested at St. Charles, Mo., last Saturday for jumping a bond at Troy, Mo., where he had been held pending inquiry into an interstate shipment theft. He was named in confessions to the police as the chauffeur who drove the automobile in which robbers escaped after holding up the Voss jewelry store, 4106 Florissant avenue, Oct. 24, last, and the paymaster of Green's Car Wheel Co., 3000 North Broadway, Nov. 8, last.

JUDGE HODGDON CANDIDATE FOR JUDGE OF SUPREME COURT

St. Louis County Official Files for Long Term in Division No. 2, on Republican Ticket.

Sam D. Hodgdon of Webster Groves, Probate Judge of St. Louis County, today filed in the office of the Secretary of State in Jefferson City his declaration of candidacy for the Republican nomination for Judge of the Supreme Court, Division No. 2, long term.

Hodgdon has been active in Republican politics in St. Louis and St. Louis County for many years.

GIRL STRUCK BY AUTO, IN SERIOUS CONDITION

—Ragu Photo.

MISS ALENE SOUTHWORTH.

YOUTH ADMITS HE DROVE AUTO THAT HIT GIRL STUDENT

Continued From Page One.

took her home in my machine. She did not know it was my car that had hit Miss Southworth and we did not inform her. I would have surrendered Sunday, but I was afraid the thing would worry my parents."

"Bud" Clymer, 5207 Maple avenue, previously had informed the police that the car which hit Miss Southworth was racing along King's highway and was a seven-passenger Chandler car. "I was returning from Bevo Mill and was driving about two blocks ahead of the car," he told the police. "The driver of the other car was trying to get ahead of me and did pass me after he had hit Miss Southworth. I learned that Carleton had been to Bevo Mill and I suspected that it was his car, a Chandler, that figured in the accident."

William Diggs, 5715 Enright avenue, who was escorting Miss Southworth home, picked up pieces of glass which had been knocked from the lenses of the car that struck her and turned them over to the police.

Carleton was released on $800 bond. The case will be submitted to the Circuit Attorney's office. Flight from the scene of an automobile accident is a felony, punishable by a fine of not more than $500, or by imprisonment in the penitentiary for two years, or by both fine and imprisonment.

U. S. AGENTS SEIZE LIQUOR ON ITALIAN SHIP AFTER FIGHT

By the Associated Press.

NEW YORK, March 3.—Government agents were victorious in the first pitched battle to result in New York from enforcement of the prohibition law, and today the victors triumphantly turned over to the Customs authorities 537 bottles of cognac seized aboard the Italian steamship Presidente Wilson.

Beset on all sides by many members of the crew who switched off lights far down in the ship's interior and smashed bottles by flinging heavy pieces of iron, a half dozen men from the office of Thomas E. Rush, Inspector of the Port, finally carried the liquor off the ship.

BENSON FOR SHIPPING BOARD

By the Associated Press.

WASHINGTON, March 3.—Admiral William S. Benson, retired, was today nominated by President Wilson to be a member of the Shipping Board.

SUFFRAGE REJECTED IN WEST VIRGINIA AGAIN

State Senate Ignores Wilson's Plea and Refuses to Reconsider Defeat.

By the Associated Press.

CHARLESTON, W. Va., March 3.—The West Virginia Senate this afternoon rejected the resolution to reconsider its action of Monday, when it defeated the woman suffrage ratification amendment by a vote of 15 to 13. The action was considered final and it was said no further attempt would be made to ratify the amendment at the special session of the Legislature.

Advocates of suffrage had taken hope in the telegraphed support of President Wilson.

The President's entry into the contest was made last night in telegrams to Senators J. E. Frazier and Milton Burr, urging them to support the measure. Frazier and Burr were the only Democrats to oppose ratification Monday when a 14 to 14 vote was converted into a 15 to 13 defeat of the measure by a tactical shift of a pro-suffrage Senator for the purpose of permitting him to propose reconsideration.

Senator Jesse A. Bloch, now in California, also sent his colleagues a telegram last night asking that some provision be made to record his vote in favor of the measure.

Washington Legislature Called to Act on Suffrage.

By the Associated Press.

SEATTLE, Wash., March 3.—Gov. Louis Hart yesterday called the Washington Legislature to meet in a special session at Olympia, March 22, to consider action on the Federal suffrage amendment.

MONTANA MAN ARRESTED ON VISIT TO BROTHER IN HOSPITAL

John Marko, 38 years old, of Bozeman, Mont., was arrested last night when he called at the city hospital to visit his brother, the arrest being on a charge of abandoning his wife and three children, who live at 1841 South Twelfth street.

Marko's brother, Paul Marko, was attacked by a robber in his shoe shop, 2925 Shenandoah avenue, the night of Feb. 10, and his skull was fractured. John Marko's wife believed he would come to see his brother, and asked that a watch be kept for him at the hospital. She said she and her children were abandoned four years ago, and have since lived in poverty. Marko said he had made $20,000 in the shoe repair business in Montana. He said he hoped his wife would get a divorce and let him have the children.

Baby Falls Into Boiling Water.

BENTON, Ill., March 3.—Johnny Bean, 3 years old, son of Mr. and Mrs. Roy Bean, residing in Frankfort Township, was scalded to death yesterday by falling into a tub of boiling water.

ST. LOUIS POST-DISPATCH

Founded by JOSEPH PULITZER, Dec. 12, 1878.

Published Daily by the Pulitzer Publishing Co., Twelfth and Olive Streets.

Member Audit Bureau of Circulations.

MEMBER OF THE ASSOCIATED PRESS

The Associated Press is exclusively entitled to the use for republication of all news dispatches credited to it or not otherwise credited in this paper, and also the local news published herein. All rights of republication of special dispatches herein are also reserved.

SUBSCRIPTION RATES BY MAIL IN ADVANCE.

Daily and Sunday, one year .... [illegible]
Daily without Sunday, one year .... [illegible]
Sunday only, one year .... [illegible]
Remit either by postal order, express money order or St. Louis exchange.

By Carrier in St. Louis and Suburbs: Daily only, 45c a Month. Sunday, 5c a Copy.

Entered as second-class matter July 11, 1879, at the Postoffice at St. Louis, Mo., under the act of March 3, 1879.

Bell, Olive 6600. Kinloch, Central 6600.

LOOK IN

Far-seeing Americans are no longer hypnotized by a price-tag. They want to look in and see what it covers. STYLEBILT Clothes set Quality above Price, and then set a price within reason and without intermediate profits.

Priced With Only One Profit — Because Priced By The Producer

WERNER & HILTON

Washington Ave. corner Eighth St.

Clothes Shops in Principal Cities

Newark New York Brooklyn Pittsburgh Philadelphia Chicago

DRASTIC ORDER AGAINST STRIKERS GRANTED KINLOCH

Union, Its "Aiders and Sympathizers" Forbidden by Court to Do Anything to Aid in Wiremen's Strike.

PAYMENT OF UNION BENEFITS BARRED

Walkout Held to Have Been Violation of Contract to Run Until August—Bond Required of Companies.

A drastic restraining order against the officers of Local No. 2, International Brotherhood of Electrical Workers, their "associates, aiders, sympathizers and abettors," was granted yesterday afternoon by United States District Judge Faris, on petition of the Kinloch Telephone Co. and the Kinloch Long Distance Telephone Co., 39 of whose wiremen have been on strike since Feb. 9.

The restraining order is in force until March 12, when a hearing will be held. In the meantime, by the court's order, at least 50 copies of the order are to be printed and posted by the United States Marshal at places near the telephone exchanges.

Aid of Strike Forbidden.

The order, which is in 12 sections, forbids the defendants to do anything to aid in the continuance of the strike, which is declared to have been called in violation of a contract in legal force until Aug. 1 next. The payment of strike benefits, or the doing of anything at any union meeting, or elsewhere, which shall tend to continue the strike or to aid those engaged in it, is forbidden specifically.

The defendants named are the local union and O. J. McSpadden, secretary of the conference board; Orville E. Jennings, international representative; Al H. Givens, business agent of the local; Harry Thompson, vice president of the local; D. Nohl, financial secretary, and these members of the Executive Board: Ed Arnold, William Lantz, Frank Wade, Frank Kauffmann and Frank Lubens, besides their associates, confederates and attorneys.

The telephone companies are required to give a joint bond of $5000, whereupon the restraining order shall be in force against the defendants, their agents, representatives, associates, aiders, sympathizers and abettors.

Actions Prohibited.

The list of things which the defendants are restrained, by the order, from doing, is as follows:

1. Compelling, advising, persuading or inducing, by threats, intimidation, force or persuasion, any employe to leave service or fail or refuse performance of duty.

2. Compelling, etc., any person desiring to seek employment from accepting such employment.

3. Compelling, etc., the former employes out on strike to continue the strike, in violation of the contract of July 8 last.

4. Compelling, etc., any employe on strike to violate or continue to violate the agreement.

5. Paying any strike benefits, or directly or indirectly giving financial aid or assistance to any employes on strike, or who may go on strike.

6. Interfering with the companies in the conduct of interstate commerce.

Trespassing Barred.

7. Trespassing on the company's premises, or in any way communicating with the employes, or those formerly employed, for the purpose of inducing or persuading them to break the contract; or interfering in any manner with any of such former employes who may desire to return to work.

8. Doing anything, at any meeting of the local or otherwise, that will in any way tend to continue the strike or to persuade, induce or give comfort or aid to the former employes in breaking their contract.

9. Interfering by force, threats or intimidation, with the employes performing their duty under the interstate commerce act.

10. Doing anything of any kind or nature, having for its purpose the continued breaking of the contract.

11. Inducing any employe, present or future, by force, threats or intimidation, to leave the service.

12. Aiding or abetting employes, in any way, in breaking the contract.

Companies' Contention.

The companies alleged, in the petition for the restraining order, that conferences with the employes began July 1 last, Jennings representing the employes. It was agreed, the petition says, that no discrimination or coercion should be used against union members, and that the solicitation of union membership was to be unhindered, except in working hours. A board of arbitration was agreed on, to determine wage disputes, and it was agreed that there should be no stopping of work.

The employes agreed in writing, it is alleged, to abide by the findings of a board of arbitration, and such a board was named, and made a report, which it is alleged was legally binding upon both employers and employes. This provided for one year, beginning Aug. 1 last, and it was provided that, after the expiration of the one-year period, Aug. 1 next, the agreement should continue until terminated by either side on 30 days' notice.

Jan. 30 last, it is alleged, at a meeting of local No. 2, 80 members were present, including only 13 of the company's employes. At that meeting, it is stated, a vote was taken for a strike of the Kinloch employes. The employers say they have reason to believe that 10 of the 13 Kinloch employes voted against the strike. It was called Feb. 9, however, the time being fixed by Givens.

Former "Holy Terror" Building Up Central Church

The Rev. Dr. George C. Richmond Moves Among Business Men, Rather Than Clergy.

The Rev. Dr. George Chalmers Richmond, preacher of national reputation, once known as "the holy terror" of the Protestant Episcopal diocese of Philadelphia, has become a figure in the civic life of St. Louis. Since the first of the year, he has been here as pastor of Central Church, founded by the late Rev. Dr. W. J. Williamson, and meeting in the Wednesday Club Auditorium, Westminster place and Taylor avenue.

Dr. Richmond, a bachelor, lives at Hotel Statler, and he intends to serve as a community pastor, just as he hopes to make Central Church a great undenominational community congregation. In extending his acquaintance in St. Louis, he has thus far moved among business men and in social and commercial organizations, rather than in gatherings of clergymen.

Dr. Richmond is 48 years old, a New Englander, and a Yale graduate, class of '95. He was ordained to the Episcopal ministry in New York, and was an assistant to the late Bishop Huntington, then was in charge of an East Side chapel. His parishioners were mostly workingmen, and complaint was made that he drank beer with some of them. "Why not?" was his reply to his critics. "I am a local optionist."

Supported Car Strike.

For 12 years he was rector of old St. John's Church, Philadelphia. He supported striking street car employes in 1910, and was made a fraternal delegate to the Philadelphia Central Trades and Labor Union. Some persons high in the church did not like this, and Dr. Richmond was soon in a controversy with his Bishop. "Religious gangsters" and "tools of Wall street" were terms which he applied to his critics at that time.

A year later, he invited a Jewish rabbi to occupy his pulpit. Bishop Alexander Mackey-Smith termed this one of Dr. Richmond's "unpardonable eccentricities." The minister replied with the assertion that the Savior, if he were on earth, would advocate the open pulpit.

In the summer of 1911, in preaching on "Sins of Society," Dr. Richmond denounced the intended marriage of John Jacob Astor, who had been divorced, and the young woman who soon afterward became Mrs. Astor, and who was left a widow, some months afterward, in the Titanic disaster. These sermons had wide publicity, and again the preacher was "on the carpet" before his superiors.

Stumped State for Roosevelt.

"I hate to see Yale men come to what you are," wrote the Bishop. "Your vestry may stand by you for the present, but your next outbreak of fiendish temper may alienate every one of them. Believe me, you might become a decent, respectable, useful fellow."

To which Dr. Richmond replied: "You people are too self-satisfied and contented. You say to yourself 'My soul is saved, why should I bother about other people's souls.' That is your doctrine, but it is not the spirit of Christ."

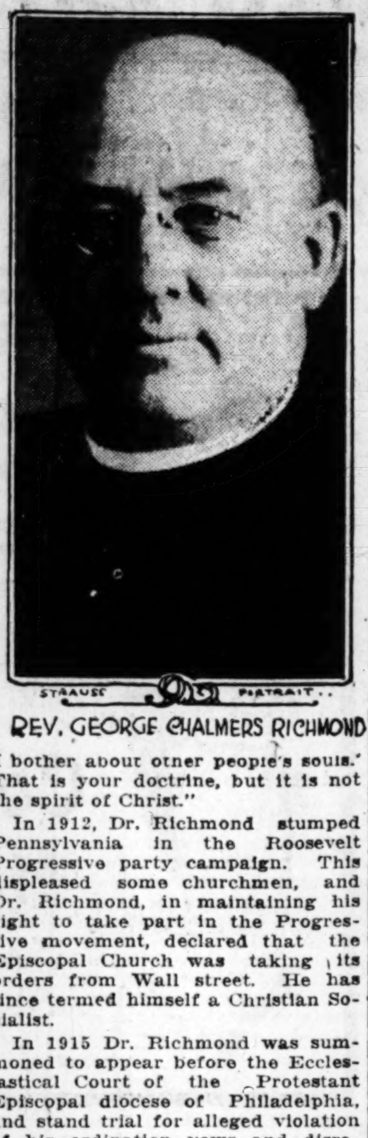

STRAUSS PORTRAIT

REV. GEORGE CHALMERS RICHMOND

In 1912, Dr. Richmond stumped Pennsylvania in the Roosevelt Progressive party campaign. This displeased some churchmen, and Dr. Richmond, in maintaining his right to take part in the Progressive movement, declared that the Episcopal Church was taking its orders from Wall street. He has since termed himself a Christian Socialist.

In 1915 Dr. Richmond was summoned to appear before the Ecclesiastical Court of the Protestant Episcopal diocese of Philadelphia, and stand trial for alleged violation of his ordination vows and disregarding the authority of Bishop Philip Mercer Rhinelander, successor of Bishop Mackey-Smith. The charge was that he had written insulting letters to the Bishop, and had otherwise acted in an insubordinate manner.

Welcomes All Creeds.

Dr. Richmond acted as his own counsel, and the charge failed, but the bishop was held to have authority, under an amended canon, to suspend him for one year. He refused to give up his parish, and a letter-writing controversy followed. He finally requested the bishop to depose him and went to Calvary Baptist Church of New York.

As pastor of Central Church, he has announced that persons of all creeds are welcome, but that the church is to be maintained without denominational connection. A few families, who desired that Central Church be connected with the Baptist denomination, have withdrawn.

"In my few weeks as pastor, I hav been led to have great hopes for Central Church," Dr. Richmond said. "We will hold our Easter service in the Liberty Theater, and we hope to find a home for our services somewhere on Grand avenue.

"I have not come to St. Louis to denounce the city, but to help build it up morally, religiously and intellectually."

CARPENTERS' STRIKE ENDED; MEN TO WORK TOMORROW

Demand to Handle Lumber From Curb to Installation to Be Taken Up at Conference.

The carpenter's strike, which became effective Monday morning when about 3000 union carpenters employed in the erection of several large industrial plants quit work rather than permit laborers to handle materials used in carpenter work, was called off this afternoon and the men will return to work tomorrow pending adjustment of their dispute with the Master Builders' Association, which probably will be settled at a conference tomorrow afternoon.

The carpenters insist on handling all material used by carpenters from curb to installation, the unloading of same when in carload lots, the wrecking and replacing of forms of all nature, the fastening on, the unfastening and landing of all material where power is used.

The Master Builders' Association holds that the controversy calls for a strict interpretation of the rules of the American Federation of Labor, as the laborers are affiliated with the Carpenters' District Council through the Building Trades Council. The question will be submitted to arbitration at tomorrow afternoon's meeting.

Burglars Bore Into Shop.

Burglars entered the cellar under the tailor shop of Sol Greenberg at 1524 South Broadway last night and by boring holes through the flooring removed a section large enough to permit the passage of a man. They carried away goods and suits which Greenberg valued at about $1500.

NEGRO WOMEN TAKE PART IN KENTUCKY G. O. P. CONVENTION

Delegate at District Meeting Promises to Round Up Votes for Republican Party.

Special to the Post-Dispatch.

LEXINGTON, Ky., March 3.—For the first time in history, negro women took part today in a Republican district convention in the southeast corner of the Oldham County Courtroom, when the Republicans of the Seventh Congressional District met. A group of negro women sat deeply engrossed in the proceedings that were enacted before them. Down in front sat Annie Banks, of Winchester, the first negro woman delegate ever elected to a political convention in the South. The lady from Clark, as the Clark County delegate was known, to the convention proceedings, promptly retiring to the committee room with the resolution committee when the convention appointed her to a place on that body and later she evoked the most enthusiastic applause of the day. With a brief address pledging her aid in rounding up the negro women's vote in Kentucky for the Republican party.

"We are just beginning to open our eyes in politics," she told the convention, "but before long we are going to make ourselves felt and you can count on Annie Simms Banks, of Winchester, to do her part for the grand old party."

She was a delegate from the district Henry Clay once represented in Congress.

CITY STARTS MAKING CONCRETE POSTS FOR ELECTRIC LIGHTS

3500 Standards Must Be Manufactured in Time to Replace Gas Lights by Sept. 1.

The manufacture of 3500 concrete posts for use as electric light standards in the parks has been started at the municipal dock at the foot of North Market street. The posts will be installed by Aug. 15, and are necessary because the gas lighting contract expires Sept. 1.

Material will be mixed with the concrete to give the posts, which will be 17 feet high, the appearance of red granite, and the iron lamp holders at the top probably will be colored to resemble bronze. Each standard will have a single, large electric lamp. The posts and installation of seven miles of cable will cost about $360,000.

LOWDEN AND WOOD MONEY PLENTIFUL IN SOUTH DAKOTA

Senator Johnson Declares Such Extravagant Expenditures Seldom Have Been Made in a Primary.

"I CANNOT COMPETE WITH THEM," HE SAYS

Californian Asserts It May Be Their Good and His Bad Fortune That He Is Not Backed by Any Trust.

By the Associated Press.

MITCHELL, S. D., March 3.—Senator Hiram W. Johnson of California last night opened fire upon his leading opponents for the Republican nomination for the presidency, charging that the expenditure of money in the South Dakota primary is such as has seldom been seen in any campaign.

"It is obvious," said the Senator, "that this State has become a tremendous battleground of the wealth and power and financial resources of my two leading opponents."

Maj.-Gen. Leonard Wood and Gov. Frank O. Lowden, of Illinois, are the conceded leaders in the South Dakota campaign.

"Seldom in any State has such an extravagant expenditure of money in a primary campaign been seen. I cannot compete with them in this kind of contest. It may be their good fortune and my misfortune that they can expend enormous sums of money and that I cannot. I have back of me no great corporation, no trust, no powerful financial interests.

"I am depending here, as ever in my political contests, upon the home-loving, God-fearing, free patriotic citizenship, the inarticulate mass who make this country great and insure its future destiny."

In discussing the high cost of living, for which, he declared, no man has discovered a panacea, Senator Johnson denounced the profiteer as a traitor.

"I cannot cure the high cost of living," he said. "You cannot cure it. But we can run the scale scientifically from the original producer to the ultimate consumer and when we ascertain where the profiteering is we will take the profiteer and treat him as the traitor he is, and punish him as he ought to be punished. Perhaps then we can end the high cost of living."

Wood Pities Johnson if Senator Is Any Poorer Than He Is.

By the Associated Press.

DETROIT, Mich., March 3.—Major-General Wood after reading a dispatch from Mitchell, S. D., last night quoting Senator Hiram Johnson as charging that Republican candidates for the presidential nomination were spending large sums in their South Dakota campaign said: "If he is any poorer than I am I pity him from the bottom of my heart."

"The Senator is a friend of mine," said Gen. Wood. "He has my utmost respect."

Gen. Wood concluded a busy day of speechmaking last night on his first tour of Michigan as an avowed candidate for the Republican presidential nomination.

PORTUGUESE WORKMEN REPORTED PROCLAIMING SOVIET REPUBLIC

By the Associated Press.

MADRID, March 3. — Reports from the Portuguese frontier today declare that the workmen in Portugal have proclaimed a Soviet republic. The postal, the telegraphic and other workers are said to have joined the railroad men in the move. The news, which reached here from the border by telephone, has not been confirmed.

MILAN, March 3.—In compliance with orders from Socialist leaders, workers who have been on strike attempted to resume work yesterday but Anarchist groups attacked factories, the tramway and stores and compelled a continuation of the strike.

Radicals seized a number of Milan establishments and proclaimed a Soviet, but were expelled by military forces. An attack on the Labor Exchange by Anarchists was repulsed by the troops.

NUISANCE OF BOY AUTO WATCHER TO BE ELIMINATED

Theaters and Department Stores Decide to Let Only Licensed Watchmen Look After Cars.

The boy volunteer car-watcher, a nuisance with which theatergoers who own automobiles are familiar, will be done away with, under a rule adopted today, at a conference of theater and department store managers, on the subject of automobile parking. The conference was held in the Board of Public Service room, Street Director Talbert attending.

It was agreed that no one but licensed watchmen shall be permitted to watch cars, or to have anything to do with the parking of cars or their movement to and from theaters. Boys who solicit the job of watching cars have been the subject of frequent complaints, as in some cases they have been accused of mutilating cars whose owners would not employ them. The same nuisance was abolished last summer in the vicinity of the baseball parks.

It was also decided that a parking district, with special regulations, shall be established in the amusement district along Grand avenue. Director Talbert is to fix this district. Downtown, the regular parking regulations will apply, but will be carried out by licensed watchmen only.

Wallace Capen, an automobile dealer, expressed his opinion that no one should be paid for watching cars, as he said all persons in such work, whether having a watchman's license or not, would "have their palms out."

GOVERNOR CALLS MEETING OF NEAR EAST RELIEF COMMITTEE

Progress of Campaign for Adoption of Armenian Orphans to Be Discussed Friday.

Gov. Gardner, who is serving as State chairman for the Near East Relief, has issued a call for a meeting to be held at Hotel Statler at 4:30 o'clock Friday afternoon to discuss progress of the campaign being conducted in the city for the "adoption" of 1036 Armenian orphans. A letter signed by the Governor was mailed yesterday to 375 prominent business men, urging their attendance.

Reports were made at campaign headquarters, Broadway and Olive street, yesterday of checks received from the following women for $180 each, which is the amount required for the support of an Armenian orphan for one year: Mrs. B. F. Bush, Mrs. Claude Mathews, Mrs. Seth Cobb and Miss Bertha Bates. Yesterday's mail also included substantial checks from Mrs. Warren T. McElroy, Mrs. Sarah H. Shepley, Mrs. S. Wolff and Mrs. Frances E. Cockrell.

Several instances of children and adults soliciting funds for the Near East Relief in various parts of the city have been reported to Mrs. M. Hayward Post, chairman of the women's division. People should not give to those persons unless they are able to produce proper credentials, she says.

OVERDOSE OF ASPIRIN CAUSED WOMAN'S DEATH, POLICE REPORT

Coroner Orders Inquest in Case of Mrs. Ada Breshear, Who Expired at City Hospital.

Police reports received by the Coroner today in the case of Mrs. Ada Breshear, 42 years old, 4015 West Pine boulevard, who died Monday afternoon at the city hospital, stated that she had taken an overdose of aspirin and bromide potassium.

According to the reports, Mrs. Breshear's husband, George Breshear, stated that she had been ill two weeks before she was removed to the hospital, Feb. 25. On the latter date, he said, her condition became serious and a physician advised her removal to the hospital.

Mrs. Florence Johnson, 4013 West Pine boulevard, told the police that she had attended Mrs. Breshear and that the latter was unconscious three days before her removal to the hospital.

The Coroner ordered an inquest.

AUTOIST PENALIZED AT CLAYTON

Henry Oth, 6301 Ridge avenue, Wellston, a butcher, was assessed costs of $7.60 by Justice of the Peace Werremeyer at Clayton this morning for driving his auto truck on the Natural Bridge road without lights. Oth declared that he had been picked up in 1919 and in 1918 on the same charge.

In 1918, he said, the fine was $7.40, while last year it was $7.50. The $7.60 this time, he said, was another case of the upward trend of the cost of living.

38 DEFENDANTS IN THE NEWBERRY CASE DISMISSED

23 Discharged Yesterday and 15 Today; 85 Left on Trial; One Count of the Indictment Stricken Out.

By the Associated Press.

GRAND RAPIDS, Mich., March 3.—In addition to the dismissal yesterday of the charges against 23 defendants in the Newberry election conspiracy trial, Judge Sessions today discharged 15 other defendants, leaving 85 on trial.

The fifth count of the indictment was also dismissed. This was the one founded on the Federal statute of Oct. 16, 1918.

Yesterday's action was taken by Frank C. Dailey, Assistant Attorney-General, just after he had announced the end of the prosecution's direct testimony. Onl yminor defendants were in the list.

It was predicted that not to exceed three weeks will be devoted to defense testimony. The reduction of the number of defendants, and the possible narrowing of the issues, it was said, would tend to shorten the evidence.

Judge Sessions said that a "very close attention to the prosecution's evidence and a careful study of the evidence" had convinced him that he would be unwarranted in holding the men named today for a jury verdict. He directed the clerk to enter a formal verdict of "not guilty" in the 15 cases.

Judge Sessions denied defense motions for dismissal of counts three and six of the indictments. He then notified James O. Murfin that it would be useless to argue a motion for a directed verdict as to all the defendants, as he would deny it.

In overruling a motion to dismiss counts three and six, Judge Sessions said: "The object of a conspiracy may never be accomplished but that has nothing to do with the guilt or innocence of a defendant. If a conspiracy is entered into and some one or more acts done in the direction of the conspiracy's object, then the crime is complete even if the conspiracy is not accomplished."

MAPLEWOOD RESIDENTS DISCUSS 45-CENT SCHOOL TAX INCREASE

Committee Will Canvass Town in Effort to Find Out Sentiment Before Vote Is Taken.

Residents of Maplewood at a mass meeting last night considered the advisability of increasing the school tax in that municipality from $1.70 to $2.15, an increase of 45 cents annually on each $100 of the assessed valuation. The present tax embraces a sinking fund tax of 35 cents and the regularly provided school tax of $1.35. It is proposed to increase the latter to $1.80.

Amandus Blackman, an attorney, was made chairman of a committee of 70, which will canvass the town in an attempt to create sentiment favorable to the proposed increase, which it is expected will be voted upon at the election April 6.

Speakers said that unless taxes were increased and teachers' salaries raised the municipality would be unable to hire competent teachers for its schools. It was stated that salaries were to be raised in University City and other St. Louis County municipalities. The point was also made that while Maplewood has 2300 pupils in its schools and an assessed valuation of $5,500,000, and that Webster Groves, with no more pupils, has an assessed valuation of more than $7,000,000. Maplewood has one high school, three grade schools and one school for negroes.

Several speakers said that if taxes were to be increased it might be better to be annexed to St. Louis and secure the benefit of the city schools

FIVE IN AUTO KILLED BY TRAIN

Another of Party Returning From Legion Dance Injured.

By the Associated Press.

ARDMORE, Ok., March 3.—Five young people of Wilson and Long Grove, Ok., 22 miles west of here, were killed and one probably fatally injured early today when the automobile in which they were returning from an American Legion dance here was struck by a freight train at a crossing.

DOBBIN LOST HIS CHASER AT DEATH OF J. BARLEYCORN

Drinking Fountains for Horses Closed With Saloon and Team Owners Are Kicking.

When saloons existed in St. Louis, their keepers, in many instances, set up drinking fountains for horses adjacent to their places of business, and for years the city and team owners depended upon them for water for horses.

Now the saloons have gone, and the drinking fountains with them, so that there remain only eight places in the city where horses can get a drink. There formerly were between 250 and 300 fountains.

This condition was the subject of discussion yesterday by the National Team Owners' Association, Associated Team and Truck Owners' Association and the Coal Haulers' Service Exchange at a meeting in the Pontiac Building.

The team owners declare that they are assessed $3 per horse to pay for water consumed each year and feel that they should not be called upon to provide the fountains.

They said that they had appealed to the Water Commissioner, but were told that the city had no funds available for the maintenance of the fountains, and were referred to the Humane Society.

George Dieckman, president of the Humane Society, said today that when the saloons began closing he wrote letters to breweries and saloon keepers controlling the fountains, asking if they would donate the fountains to the city. He said that he received replies which indicated that all of the fountains could be obtained if the city would pay the upkeep. He said that he had made a request for such a promise from Director of Public Utilities Hooke, but had received no reply.

12 ITALIAN GIRLS MUST LEARN TO READ IN 60 DAYS TO WED

Young Women, Who Came to U. S. to Marry Soldiers, Will Be Admitted Conditionally.

By the Associated Press.

NEW YORK, March 3.—Twelve Italian girls who came to the United States to marry American soldiers, but who have been held at Ellis Island because they could not pass the literacy test, learned last night Washington had ruled they may be admitted to the country for 60 days—providing they sign a pledge not to marry during that time.

If Senator Calder's bill to exempt them from the reading test is passed, they will be free to wed their soldier lovers. Even if the bill fails to become a law, there is a chance for the girls, for during the 60 days they may learn to read the required 40 words.

The news spread so rapidly, and the doughboy Romeos acted so promptly that it was said at Ellis Island that four or five of the girls probably would gain their freedom today, despite the fact that some of the men live in distant cities. Every man had expressed his determination to send his "girl" to school—day, night, or both—until she can read.

Some of the fiancees have been at Ellis Island since October.

APARTMENT OWNER SUMMONED

Violation of Heating Ordinance at 4336 West Pine Alleged.

A summons under the new ordinance requiring that specified temperatures be maintained in apartment houses was issued today for Morris Kauffman of 4336 West Pine boulevard, owner of apartments at that address and next door, at 4338. Dr. John C. Morfit, of 4338 West Pine boulevard, is named as complaining witness, and Mrs. Annie Bohn, of 4503 Alice avenue Chief Engineer Edward D. Smith, of the United Railways Co., are also named as witnesses.

The complaint was filed by a sanitary inspector of the Health Department, who alleges the offense occurred Feb. 17.

WIFE, WHO ELOPED AT 17, SUES FOR DIVORCE

Mrs. Vera De Jong Graves Charges Husband Treats Her With Indifference.

Mrs. Vera de Jong Graves of 2525 North Grand avenue filed suit today to divorce Clarence E. Graves, with whom she eloped to Waterloo, Ill., Jan. 4, 1917, when 17 years old.

She alleges that he had no affection for her, was cold and indifferent, preferred the society of others and was fault-finding. He entered his appearance and will not contest her suit.

The petition states that they separated Jan. 1, last.

Graves, who is familiarly known as "Buzz" to his acquaintances, was until recently manager of the Holmes automobile agency here, which is owned by his wife's stepfather, Dr. Sebastian Klein. Before that he had been a salesman for the Liggett & Myers Tobasso Co. He is 30 years old.

Mrs. Graves, who is living at her mother's home, recently recovered from pneumonia, and it was understood that the filing of the petition was delayed until she regained her health.

TWO REALTY FIRMS TO BE CITED IN SAME HEAT CASE

Both Deny Control of Apartment House When New Ordinance Was Violated.

When the case against the Julius Haller Realty Co., 18 North Eighth street, charged with having failed to provide sufficient heat for apartments at 4254-62 Harris street, was called in Police Court today, the company produced evidence which they claimed showed that the property was under the management of the Dyas-Shelp Realty Co., 107 North Ninth street, at the time of the alleged violation of the heat ordinance.

The original complaint was filed against the Dyas-Shelp company, but last Thursday these charges were withdraw by the City Counselor's office on representations that on Feb. 16, the date named in the complaint, that company had not taken over the management of the apartments which, they said, were then under the management of the Julius Haller Realty Co. A summons was then issued, instead, for the latter company. Judge Mix ordered that a summons be issued for both companies to appear March 19 when it could be determined which company was responsible for the alleged violation.

A similar case against the William J. Helming Real Estate Co., 3031A Franklin avenue, charged with failure to provide heat for apartments at 4173 Enright avenue, was continued to April 3, the attorney for Helming stating that his client had been seriously injured in an automobile accident and would be unable to appear in court for several weeks.

CHILDREN OF WEST ALASKA HAVEN'T HAD CHRISTMAS YET

SEWARD, Alaska, Feb. 10 (By mail).—Christmas of last year has not yet arrived for the youngsters who live at Alaska points west of Seward, as no regular boat has carried mail or freight to the westward towns since last fall. A boat will soon be put on the run, however, and Christmas presents ordered last fall will arrive before Easter.

The new boat on the line will be the power schooner Joseph Pulitzer, formerly a pilot boat operated at the mouth of the Columbia River. The Pulitzer will run to Kodiak, Unga, San Point, Unalaska and other points formerly served by the steamer Dora which was on the westward run for years.

OCEAN STEAMERS OCEAN STEAMERS

AMERICAN LINE

New York—Plymouth—Cherbourg—Southampton

ONE CLASS CABIN SERVICE—MODERATE FARES

Fast United States Mail Steamers

PHILADELPHIA, Mar. 13, Apr. 10, May 8, June 5th
NEW YORK........Mar. 20, Apr. 17, May 15, June 12th
ST. PAUL..........Mar. 27, Apr. 24, May 22, June 19th

INTERNATIONAL MERCANTILE MARINE, CO.
Both Phones 1101 Locust Street

OCEAN STEAMERS

I·M·M·LINES
AMERICAN LINE
Fast Mail Steamers
N. Y.—PLYMOUTH—CHERBOURG—SOUTHAMPTON
Phila. ...Mar. 13 | Phila. ....Apr. 3
New York.Mar. 20 | New York.Apr. 17
St. Paul..Mar. 27 | St. Paul...Apr. 24
NEW YORK—HAMBURG
Manchuria ....March 27
Mongolia ....April 10
Manchuria ....May 8
Mongolia ....May 22
PHILADELPHIA—LIVERPOOL
Haverford ....April 5
Haverford ....May 19
Haverford ....July 2

RED STAR LINE
N. Y.—SOUTHAMPTON—ANTWERP
Kroonland ....March 17
Finland ....March 24
Lapland ....April 3

WHITE STAR LINE
N. Y.—CHERBOURG—SOUTHAMPTON
Adriatic ....March 20, April 24
Adriatic ....May 29, July 3
N. Y.—LIVERPOOL
Cedric ....March 6
Baltic ....March 13
Cedric ....April 10
Baltic ....April 17
Celtic ....May 15
N. Y.—AZORES—GIBRALTAR—ITALY
Canopic ....March 16
Cretic ....March 31
International Mercantile Marine Co.
Both Phones. N. W. Cor. 11th & Locust Sts.

STANDARD EIGHT
A Powerful Car

THE Standard Eight has power to meet any emergency of traffic. It delivers that power so easily that its performance is as unostentatious as are its finish and appointments.

Coupled with the pride of ownership in its beauty and performance is the lasting satisfaction that comes from its economical operation and reasonable upkeep charges.

Built by the Standard Steel Car Company, world famous as master builders of railroad rolling stock, the Standard Eight does not develop weaknesses in construction which sometimes show even in high-priced cars under rough usage.

The Standard Automotive Corporation
Distributors, Eastern Missouri and Southern Illinois.
Temporary Location, 2824 Locust St.

Peace Meeting in Warsaw.

WARSAW, March 3.—Representatives of Finland, Letvia and Rumania have arrived here to discuss peace conditions to be submitted to the Bolshevik Government of Russia.

50 Women Tailors

$22.50 $25 $30 Per Week

Must be experienced in altering men's clothing. Positions open in about two weeks—a new proposition.

Send your name, address and where last employed.

Box M 56, Post-Dispatch.

ADVERTISEMENT

112 Millions used last year to KILL COLDS

HILL'S CASCARA QUININE BROMIDE

Standard cold remedy for 20 years—in tablet form—safe, sure, no opiates—breaks up a cold in 24 hours—relieves grip in 3 days. Money back if it fails. The genuine box has a Red top with Mr. Hill's picture. At All Drug Stores

ADVERTISEMENT

For Colds, Grip or Influenza and as a Preventative, take LAXATIVE BROMO QUININE Tablets. Look for E. W. GROVE'S signature on the box. 30c.

SCHLESWIG-HOLSTEIN PROCLAIMED A STATE

Coup Cutting Away Territory From Prussia Occurs While Allied Mission Is Absent.

By the Associated Press.

LONDON, March 3.—Representatives of the Schleswig and Holstein organizations, together with members of various political parties assembled at Rendsburg, Holstein, yesterday to proclaim the emancipation of Schleswig-Holstein from Prussia and the establishment of a new state, says a dispatch from Flensburg.

According to the dispatch the State Commissary, Dr. Koester, in an address said: "I am going to Berlin this evening and hand over this declaration of independence.

COPENHAGEN, March 2.—The coup in Schleswig-Holstein in which a new state was established by the cutting away of Schleswig-Holstein from Prussia occurred while the three leading members of the international commission were absent from Flensburg. The commissioners, Charles M. Marling, head of the plebiscite commission in Schleswig-Holstein, representing Great Britain, M. von Sydow, representing Sweden, and Gen. Claudel, representing France, are hurrying back.

10-HOUR AIRPLANE SERVICE, NEW YORK TO FRISCO, PREDICTED

Cleveland Man Thinks Trip Can Be Made in That Time at 20,000-Foot Altitude.

By the Associated Press.

NEW YORK, March 3.—Aerial mail service "is not costing the public one cent, but is saving the people more than $100,000 a year," Assistant Postmaster-General Prager informed members of the Rotary Club at their "aviation" dinner last night.

"It cost considerably less than $400,000 a year," he said, "to operate a 1500-pound mail capacity airplane one round trip daily between New York and Chicago, and by the establishment of such a schedule the Postoffice Department has been able to discontinue nearly $500,000 worth of railroad distributing space and clerical hire."

Explaining that air mail letters go at the same postage as train letters, and that the service simply supplements the great railway mail transportation system, he added:

"Its schedules are so woven in with the train schedules as to expedite letter mail by 12 to 16 hours. A letter mailed by a New York business man by 1 a. m. Monday will arrive in San Francisco by 9 o'clock Wednesday morning instead of Thursday afternoon by train."

Introduction within a short time of a 10-hour airplane service between New York and San Francisco at an altitude of 20,000 feet, was predicted by Glenn L. Martin, of Cleveland, another speaker. This altitude, he explained, would insure a sunshiny trip "as all storm strata are at low altitudes."

Drug Clinic to Close.

By the Associated Press.

NEW YORK, March 3.—The Health Department clinic for drug addicts will be closed on Saturday, March 6, because the number of persons being treated has fallen below 100, Health Commissioner Copeland announced today. It will be reopened should there be an increase in addicts, he said. Between 6000 and 7000 addicts have received treatment at the clinic in the last year, Dr. Copeland said.

NR

TONIGHT—Tomorrow Alright

NR Tablets stop sick headaches, relieve bilious attacks, tone and regulate the eliminative organs, make you feel fine. "Better Than Pills For Liver Ills"

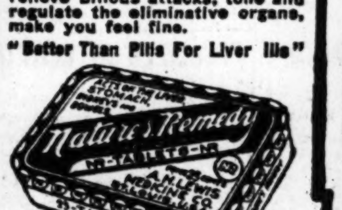

Get a 25c. Box. Your Druggist

ADVERTISEMENT

RUB RHEUMATIC, ACHING JOINTS AND STOP PAIN

Instant Relief With a Small Trial Bottle of Old "St. Jacobs Oil."

Rheumatism is "pain" only.

Not one case in fifty requires internal treatment. Stop drugging! Rub soothing, penetrating "St. Jacobs Oil" right into your sore, stiff, aching joints, and relief comes instantly. "St. Jacobs Oil" is a harmless rheumatism liniment which never disappoints and cannot burn the skin.

Limber up! Quit complaining! Get a small trial bottle of old, honest "St. Jacobs Oil" at any drug store, and in just a moment you'll be free from rheumatic pain, soreness and stiffness. Don't suffer! Relief awaits you. "St. Jacobs Oil" is just as good for sciatica, neuralgia, lumbago, backache, sprains.

New Voile Waists In a Great Sale at $1.75

Over 500 new Spring Waists, of voile, in figured, colored stripe and lace-trimmed effects, offering simply amazing savings at..........

Irwin's

509 Washington Ave.

A Sale of SUITS

Again We Forcibly Demonstrate Our Claims of "Better Values" in This Wonderful Sale—Which Offers

Positive $35 to $45 Values in New Spring Suits

For $29.50

The season's most astounding values—resulting from a chance underpriced purchase, the savings on which we pass along to our customers.

Brand-new Spring Suits of splendid character, adaptations of expensive models, of tricotine and fine men's-wear serge; every Suit full silk lined. See them. A casual inspection will prove them the city's most wonderful values at $29.50.

Two of the Wonderful Suits at $29.50

An Extraordinary Thursday Event!

Just 100 Banded Sailors

Two specially-purchased lots. Unmatchable savings:

$3.95 | *Values to $7.50* | $4.95

A splendid collection of roll-brim and drooping-brim Banded Sailors, in rough braid, Jap, piping and lisere and Milan straws. Every popular color. Rare values at $3.95 and $4.95.

A Sale of Spring Coats

$40 Coats! $35 Coats! $30 Coats! All Go at $23.50

A wonderful group of 83 new Spring Coats, picked up at tremendous concessions. Coats come in silvertone, serge, velour, polo cloth and burella. Short sport Coats, three-quarter and full-length styles. Not a Coat worth less than $30, scores worth $40; tomorrow, choice at $23.50.

Double Eagle Stamps

Sample Silk Bags

Special sale of beautiful Silk Moire Bags; nearly all different; engraved metal frames; beautiful moire silk and silk tassels; handsome linings; several beaded styles; extra special at $1.39 to $8.95

Penny and Gentles BROADWAY & MORGAN ST.

$1 Silk Gloves

Double-tip all-silk Gloves; two-clasp style; all sizes..... 69c

$2.25 Gloves

Double Silk Gloves; made double strength throughout; fast black and splendid quality; a pair.... $1.69

39c White Art Crash

Special, Yard 29c

White Art Crash; 18 inches wide, for fancy work.

$1.50 Art Linen

Ecru Art Linen; 36 inches wide; special, yard........ $1.25

35c Sheeting

38-inch fine thread unbleached; in mill lengths; yard....... 22c

75c Bath Towels

Heavy double thread; bleached, hemmed, large size; special.............. 59c

$5 Bedspreads

Scalloped and cut corners; 78x88; sale price, each..... $3.98

29c Longcloth

Entirely free from dressing; special 10 YARDS....... $2.49

Women's and Misses' New Spring SUITS

$30.00 Value at...... $25.00

High-grade serge and poplin Suits, in tailored and belted effects. A goodly number of trimmed models; also the new collar ideas are brought out. And the trimmings are exquisite.

Coats $10.00

Long Spring Coats, in the new shades; also Sport Coats; special for Thursday's selling only, $10.00.

$20 Silk Dresses $17.50

These are beautifully made of materials that are popular now and promise to be even more popular next Spring. They are wonderful values; a fact that you will appreciate when you examine the Dresses themselves.

$1.50 Plaid Skirting

Special, Yard... $1.00

Yard wide; large plaid effects so popular for separate skirts; several striking effects.

$5 Georgette Crepe

40-in. all-silk printed Crepe, in exquisite patterns; yard.......... $3.59

$2.50 Wool Poplins

All pure wool, yard wide, splendid quality; skirt and dress lengths; per yard.............. $1.69

$6 to $7.50 Coating

54-in. all-wool velour and silvertone Coatings; yard.............. $4.95

New Plaid Skirtings

English cheviot, twilled plaid Skirtings; 42 inches wide (1½ yards cuts a skirt); new large plaids; per yard.............. $2.98

$1.39 Dressing Sacques

Women's Flannelette Dressing Sacques—assorted colors—sizes 36 to 42.......... 79c

$1.50 Gowns

Women's Muslin Gowns, Envelope Chemise, Drawers and Silk Camisoles; all nicely made and trimmed; special at.......... $1.00

Bungalow Aprons

Women's Bungalow Aprons; good quality percale; cut full; in desirable styles. $1.50

$1.79 Petticoats

Women's Flannelette Petticoats; assorted colors; formerly $1.79; special, each.. $1.00

Boy's $13.50 Suits

Assorted Sizes.... $10

All-wool blue serge, tweed and Scotch mixtures; high waists; plaited and belted styles; assorted sizes up to 17 years.

Odd Lot Boys' Suits

Dark colors; sizes up to 18 years; have sold up to $7.98......... $5.98

Union-Made Overalls and Jumpers for Men

Heavy blue denim; assorted sizes; $2.75 values....... $2.00

Lace Curtains

Nottingham Lace Curtains; 2½ yards long; white or ecru; overlocked edge; pair.............. $1.98

$3 Lace Curtains

Scotch and Filet Net Curtains; white or ecru; 2½ yards long; per pair......... $2.50

$4.00 Curtains—Filet and Saxony Net Curtains; white or ecru — 2½ yards long; novelty effects; pair... $3.50

$5.50 Curtains—Fine quality Lace Curtains; made of best Egyptian yarns; copies of real lace; 2½ yards long; pair........ $4.98

Wall Paper

30-in. plain Oatmeal Papers; most all colors; regular 20c grade; roll.... 10c

New Parlor, Dining-Room, Bedroom and Kitchen Papers; medium and dark colors; roll..... $7\frac{1}{2}$c

A nice selection of new Paper for all rooms; while they last.............. 5c

All Papers sold only with border.

Up to $8 Low Shoes, $4.95

Madam—you benefit by making your Low Shoe selections early. An old saying—best bargains go first. Buy tomorrow.

Choice of chocolate, patent or kid leathers, including dull kid three-eyelet ties. In the lot are leather Louis, military and covered heels; most all sizes 2 to 8; special at $4.95

Coca Calf Pump; Welt Sewn; $8 Value.

$4.95

On Connorized 88-Note Music Rolls

Bubbling Waltzes
Waltz Medley for Dancing

Sunshine and You
I'm Forever Blowing Bubbles
Kentucky Dreams
Hearts
Sweet Hawaiian Moonlight; roll... $1

Spanish Echoes Waltz, $1.00

Something New, You Will Like It

69c Madras Shirting

Yard wide, woven white Madras, with neat printed colored stripes, for men's shirts; special, yard.................. 59c

75c Zephyr Gingham

32-inch very fine plaid Gingham, sunfast colors, newest large plaids as well as the dainty checks; yard.................. 59c

40c Cretonnes

Full yard-wide Printed Cretonnes. An almost endless variety of delicate patterns and bright, attractive printing for comfort coverings and draperies. Big shipment of mill remnants; a yard......... 29c

30c Ginghams

Standard quality fast-color Apron Gingham; per yard......... 21c

35c Ginghams

Attractive Dress Plaids, in many styles; per yard......... 25c

45c Percales

Yard-wide, splendid quality; all styles and colors; mill lengths; yard......... 35c

95c Poplins

Mercerized silk-finish Poplins, in the most wanted Spring shades......... 69c

50c Cheviots

Fast indigo dye; fast color shirtings; all woven stripes and checks; yd... 39c

Fiber Silk Hose

79c

Women's Fiber Silk Hose; with lisle tops; reinforced heels and toes; black, white and colors; $1.25 value; special, 79c.

Children's 69c Hose

Ribbed Hose—extra fine quality, made to sell at 69c, but owing to slight imperfections our special price is, pair.......................... 39c

Women's Union Suits

Women's Ribbed Union Suits—band top, shell knee, very fine quality and most excellent values. Regular sizes.......... 89c

Union Suits

Children's Waist Union Suits; they are extra well made; a bargain at......... 79c

Underwear

Men's Balbriggan Shirts or Drawers; good weight and quality; great value.... $1.19

Special Sale for Thursday Only

200 Stunning $5.00 Trimmed Hats

All the latest up-to-the-minute styles, the newest Spring colors, also black; becoming styles for women and misses.

The season's best trimming effects adorn these Hats. Be here early Thursday, see them, buy one and save.

$2.95

4 Yards Wide Cork Linoleum

Large selection of Armstrong's and Blabon's high-grade Cork Linoleum, comes four yards wide so as to cover your floor in one solid piece; sold subject to slight imperfection or misprint, which is scarcely noticeable; same material sold perfect $1.69 square yard; special.............. Sq. Yd. $1.19

2-Yard-Wide NEPONSET-COVERING

Large variety of Neponset Floorcovering; comes two yards wide; in appearance and wear it is similar to cork linoleum; made extra heavy and 100% waterproof; $1.00 value, square yard.............. 69c

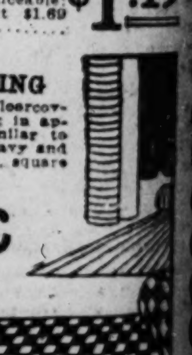

Matting Rugs

Large variety of Japanese Matting Rugs, size 9x12, in floral and Oriental designs; special 9x12. $5.98

$12.00 ALL-COTTON MATTRESS

500 high-grade all cotton Mattresses, made with special boxed edge; sold and labeled in compliance of the Missouri State sanitary laws; Thursday special $8.98

PALMER IN RACE SAID TO SHOW WILSON IS OUT

Foreign Situation Prevents President From Making Public Renunciation.

Special to the Post-Dispatch.

WASHINGTON, March 3. — A. Mitchell Palmer's announcement of his presidential candidacy in his telegram to the Georgia State Committee is accepted as meaning that President Wilson has advised him that he need not consider the possibility of any third term desire coming counter to the Attorney-General's ambition.

Within the week Palmer is known to have intimated that until it was definitely known the President would not be a candidate his hands were tied against reaching for the big prize, as he felt bound to support his chief politically as well as in the Government. From his appearance as a candidate the inference is that the President had conveyed to him the intention of not being a candidate.

Palmer's friends want him to go a step further and draw the deduction that it also meant President Wilson had decided on the Attorney-General as his political legatee. But to this interpretation the friends of the other potential candidates demurred. McAdoo's supporters were particularly insistent that presidential permission to advance a candidacy did not involve presidential support.

An explanation is advanced of the President's withholding public announcement of his renunciation of third term purposes. It is said he feels such an announcement would weaken his influence abroad, where the people are as vague about our political system as we are about theirs and where a declaration of the sort indicated would be regarded almost as an abdication.

Mr. McAdoo was here, but returned to New York yesterday morning and there was in some quarters an effort to find some connection between that circumstance and Palmer's announcement.

At least the Attorney-General's telegram has cleared the Democratic situation. All the candidates are expected to declare themselves now.

GLASS OF MAY APPLE WHISKY, MEDICINE, LEFT BY BURGLAR

Only Swallow Taken, Says Owner, Finding Bottle on Table; Liquor Removed at Another Home.

May apple whisky—a medicine—didn't suit the palate of a burglar who visited the home of George Gaus, 6518 Nashville avenue, in the family's absence yesterday. He took the bottle from a chest and started to take a drink from a glass but drank but a small swallow, the police were told, leaving the bottle and partly filled glass on a table in the house. Jewelry valued at $135 was taken from other rooms in the house.

More palatable liquor consisting of 9 quarts of whisky, 10 quarts of gin and 5 pints of champagne, valued at about $300, was stolen from the home of Joseph A. Neuwirth, 3524 Kingsland court, in the absence of the family. The thieves took two suit cases also, apparently carrying the liquor away in them. A pistol and jewelry valued at $150 also were stolen.

Capt. Agnes Debolt of the Salvation Army, 1218 St. Ange avenue, found a burglar had visited her home in her absence when she returned last night. Dress goods valued at $60 had been taken. She gave a description of a man in soldier's uniform who had appeared at the home begging earlier in the day when she was preparing to depart.

Other burglaries reported were in the home of John Wagner, 5414 Alaska avenue, $60 and jewelry valued at $75, and Mrs. Mary Krazda, 1802v Allen avenue, jewelry valued at $125.

WIDOW OF CLOTHING MERCHANT DIES WHEN AT THEATER

Mrs. Laura Rosenthal Had Suffered From Heart Disease for Several Weeks.

Mrs. Lauro Rosenthal, 73 years old, of 5774 Westminster place, died of heart disease yesterday afternoon when attending a vaudeville performance at the Grand Opera House, 514 Market street. She was the widow of Aaron Rosenthal, former wholesale clothier, who died eight years ago.

She was accompanied to the theater by her two daughters, Mrs. J. B. Dick, with whom she lived, and Mrs. J. Bick of 5786 Westminster place. She had been in ill health for several weeks, but yesterday was feeling better than for some time. When she collapsed she was carried into the American Hotel Annex, where a physician pronounced her dead.

In addition to her daughters, she is survived by three sons, Abraham Rosenthal, editor of "The Modern View," a Jewish weekly; Sam Rosenthal, of the Western Advertising Co., and Robert Rosenthal, who is in the silk business in New York. She was a sister of Mrs. Clara Zork, 6116 Pershing avenue. The funeral will be at 2:30 p. m. tomorrow from a chapel at 435 Euclid avenue, to Mount Olive Cemetery.

Repeal of Profits Tax Urged.

Repeal of the excess profits tax is urged, and the tax is declared to be "a deterrent to business progress" in a resolution adopted by the executive committee of the St. Louis Manufacturers' Association yesterday. The movement to bring about appointment of James E. Smith, waterway advocate, as a member of the Interstate Commerce Commission, was indorsed.

AVIATOR AND TWO PASSENGERS BURNED TO DEATH IN SEAPLANE

Capt. R. C. M. Page, Decorated for Distinguished Service Overseas, Pilot Who Met Death.

By the Associated Press.

FORT MYERS, Fla., March 3.—Capt. R. C. M. Page, who was decorated for distinguished service in overseas air service and two passengers were burned to death near Everglades, Fla., late yesterday when their seaplane caught fire. Capt. Page was said to have brought down three German planes in France.

Capt. Page as pilot of the plane, started on a flight with G. Hunter Bryant, tax assessor, and Thomas H. Colcord, member of the City Council, to assess road taxes in the southern part of Lee county.

ADVERTISEMENT

Give Stomach What It Needs

The Alkaline Effect of Stuart's Dyspepsia Tablets Usually Corrects the Stomach Faults That Provoke Attacks of Indigestion or Dyspepsia.

To sit back after a good meal and know there is not going to be sour risings and gas, drowsiness and discomfort is the logical result of using Stuart's Dyspepsia Tablets immediately after eating. Most people believe they can trace each attack of indigestion to the something they ate and can still "taste." And it surprises them, invariably, to note how quickly relief comes after using one or two of these tablets. Whether it is highly seasoned food, rich pastry, the heavy hearty foods or some one particular offender the relief comes just the same. Those who are susceptible to atacks of indigestion or dyspepsia should try Stuart's Dyspepsia Tablets as they supply the stomach with an alkaline effect just as it does naturally when it is working in a perfectly healthy condition.

Stuart's Dyspepsia Tablets are so widely known and used that you can get them in any drug store in the United States and Canada at 50 cents a box.

Norwegian Credit for Germany.

LONDON, March 3.—The Norwegian Premier has stated that Norway is prepared to supply Germany with fish and fats on credit, since Norway "is convinced that the German people will comply with their obligations," a Berlin wireless message says.

Service in Office Moving

PROMPTNESS—co-operation with the building management—experienced men in charge, who take pride in their work—twenty-five trucks and over one hundred men at your command—these are the outstanding features of our office-moving service.

OUR office-moving superintendents, with many years of experience, will arrange the desks and other paraphernalia in a manner to take the greatest advantage of the facilities offered for lighting and air and to suit your particular needs.

EVERY facility offered by our packing department is at your service—on a moment's notice—for preparing files, valuable papers, books, etc., for moving.

A telephone call will place a representative at your service, who will arrange all details for prompt moving to your new quarters.

Langan & Taylor Storage & Moving Co.

GENERAL WAREHOUSING CO. (MISSOURI)

R. Lee Orcutt, Pres.
L. L. Leonard, Vice Pres. and Secy.
J. E. Riley, Treas.

DIRECTORS
J. D. P. Francis, R. Lee Orcutt, J. E. Riley, L. L. Leonard, Fred E. Allen

Forest 7995 — **Delmar at Euclid** — Delmar 2126

F. W. Dieckgraste, Manager.

QUALITY NEWELL SAINT LOUIS

Exchanged Cars

We are equally jealous of our reputation in the sale of our Exchanged cars as in the sale of a new car. There is a certain feeling of safety in buying an Exchanged car from a responsible dealer, in whose word you can place confidence.

We suggest that you inspect our assortment before they are placed on display at the Used Car Show, thus insuring you the choice selection.

A Range of Prices from $200 to $3500

Newell Motor Car Co.

Locust at Jefferson

The POST-DISPATCH is the only St. Louis evening newspaper giving Associated Press news service.

MERCANTILE TRUST COMPANY, *St. Louis*

Owns and offers, through its Real Estate Loan Department, the following

First Mortgage Real Estate Serial Notes

THESE notes are stable investments, safe at all times. Our serial method of making a specified number of the notes payable each six months or year reduces the outstanding indebtedness without releasing any of the security. The annual or semi-annual reduction of the loan is sufficient to cover any reasonable depreciation in the property mortgaged.

You will receive an unchanging income, payable semi-annually. This income will be paid promptly and with no more trouble to you than cashing a check.

Your investment will run for a certain number of years and then mature. The date when the note matures will depend on your selection when investing.

The genuineness of each note is certified thereon by the Mercantile Trust Company, thus preventing forgery or over-issue. The Legal Department of this Company has examined and approved the titles to all property securing these notes.

The property mortgaged has been personally inspected and appraised by experts in our employ. The loan in each case has been closely investigated and judgment passed upon the same by the officers and directors of the Mercantile Trust Company. We have purchased these various issues and offer them for sale, so as to be in a position to make other loans. **Our profit is the commission charged the borrower.**

You can invest $100, $500, or multiples thereof, and are not required to confine your entire investment to any one issue.

As Trustee in the mortgages securing these notes we require that insurance of a specified amount and character be kept in force for the protection of the noteholders.

We have sold First Mortgage Real Estate Serial Notes to discriminating investors throughout the United States, including many banks and bankers.

The buildings shown here with fourteen and six-tenths acres of ground located on Kingshighway boulevard and San Francisco avenue in St. Louis, Missouri, are security for this loan.

UNITED DRUG BUILDING COMPANY

St. Louis, Missouri

(A corporation controlled by the United Drug Company of Boston, Massachusetts.)

6%

$500 FIRST MORTGAGE REAL ESTATE NOTES

Total issue, $1,750,000. Valuation of real estate security, $3,000,000. Denomination of notes, $100 and $500. The notes are dated August 15th, 1919, and mature annually on August 15th, commencing August 15th, 1920, to and including August 15th, 1933, thus liquidating the entire indebtedness in fourteen years.

Payment of principal and interest is guaranteed by an irrevocable lease for a term of twenty years, expiring August 14th, 1939, to the United Drug Company of Boston, Massachusetts, for an amount sufficient to pay principal, interest and all fixed charges during the life of this issue.

SECURITY: The notes are secured by a first deed of trust on three tracts of land in the City of St. Louis, containing approximately 14.6 acres, fronting on the east and west sides of King's Highway boulevard along San Francisco avenue. There is now in course of construction on the property lying west of King's Highway boulevard four reinforced concrete, fire proof buildings, illustrated above, containing in the aggregate about 12 acres of floor space. Three of the buildings are to be seven stories in height, the fourth being a boiler and power house. The buildings are modern in design, finish and equipment, and contain a total of eight elevators and complete sprinkler system. Two spur tracks connecting with the St. Louis Terminal Railway extend to shipping platforms adjoining two of the buildings.

Write for circular No. G-842 giving full particulars of this issue.

ARTHUR REAL ESTATE COMPANY

St. Louis, Missouri

6%

$500 FIRST MORTGAGE REAL ESTATE NOTES

Total Issue, $1,000,000
Valuation of Real Estate Security, $1,600,000
Denomination of Notes $500

Notes are dated August 8th, 1919, and mature semi-annually on April 1st and October 1st, commencing October 1st, 1920, until October 1st, 1933, thus liquidating the entire indebtedness in fourteen years.

Payment of principal and interest is guaranteed by an irrevocable lease for a term of twenty years from October 1st, 1919, to the Stix, Baer & Fuller Dry Goods Company (Grand-Leader Department Store), for an amount sufficient to pay principal, interest and all fixed charges during the life of this issue.

SECURITY: The notes are secured by a first deed of trust on the fee-simple title to a lot of ground at the southeast corner of Seventh street and Lucas avenue, and a 99-year lease ending January 31st, 2010 on an adjoining lot of ground located at the northeast corner of Seventh street and Washington avenue in the City of St. Louis. The entire property fronting on Seventh street from Washington avenue to Lucas avenue will be improved with an 11-story, high-class department store building, now in course of erection.

The building is class "A," fire-proof construction, built of steel, brick and stone, thoroughly modern in every respect, equipped with an automatic sprinkler system throughout, ten passenger elevators, and every convenience known to modern construction.

Write for circular No. G-717 giving full particulars of this issue.

NATIONAL IMPROVEMENT COMPANY

Kansas City, Missouri

(A corporation controlled by the National Cloak and Suit Company of New York.)

6%

$500 FIRST MORTGAGE REAL ESTATE NOTES

Total issue, $1,200,000. Valuation of real estate security, $2,500,000. Denomination of notes, $500. Notes are dated July 1st, 1919, and mature semi-annually on July 1st and January 1st from July 1st, 1920, until July 1st, 1933, thus liquidating the entire indebtedness in fourteen years.

Payment of principal and interest is guaranteed by an irrevocable 20-year lease of the property of the National Cloak and Suit Company of New York, for an amount sufficient to pay principal, interest and all fixed charges during the life of this issue.

SECURITY: The notes are secured by a direct first mortgage on 21⅛ acres in Kansas City, Missouri, fronting on Independence avenue, Hardesty street, Topping avenue, and the Kansas City Terminal Railway. The property is situated in the industrial and manufacturing district of Kansas City proper. The buildings illustrated above have just been erected on this property, costing in excess of $2,200,000. Both buildings are of reinforced concrete, fire-proof construction, containing in the aggregate about 14 acres of floor space. The entire property is leased and occupied by the National Cloak and Suit Company of New York as its Western Branch.

Write for circular No. G-721 giving full particulars of this issue.

Real Estate Loan Department

Mercantile Trust Company
Member Federal Reserve System — U.S. Government Supervision
ST. LOUIS MISSOURI

Capital and Surplus $10,000,000

THESE notes can be bought just as readily and safely by mail as if bought personally. We deliver notes to any post office at our own risk. The Mercantile Trust Company is a member of the Federal Reserve Bank System, and by reason of such membership is under the supervision of the U. S. Government. This means that every loan that we make, including first mortgage real estate loans, is subject to examination by Government bank examiners. These loans are also examined by the St. Louis Clearing House bank examiners and the official bank examiners of both the State of Missouri and the State of Illinois. Our booklet "Investment Steps" will prove interesting as well as profitable to every investor. Send for it.

Real Estate Loan Department

Mercantile Trust Company
Member Federal Reserve System — U.S. Government Supervision
ST. LOUIS MISSOURI

Capital and Surplus $10,000,000

Get in on This

Interest will be paid from March 1st on all accounts opened and all deposits made on or—

Before March 5th

NATIONAL BANK PROTECTION FOR YOUR SAVINGS

NATIONAL BANK 1st IN ST. LOUIS

BROADWAY—LOCUST—OLIVE

Capital and Surplus, $15,000,000.00

KINLOCH

Telephone Directory Closes

March 27

UNLIMITED SERVICE
NO SLOT PHONES

Adequate Long Distance Service

Call Central 100, or Write

KINLOCH TELEPHONE COMPANY

Kinloch Bldg., 10th and Locust

Arrow SOFT COLLARS

CLUETT·PEABODY·&·CO: INC:

Safe Milk
For Infants & Invalids

No Cooking

A Nutritious Diet for All Ages
Quick Lunch at Home or Office

Avoid Imitations and Substitutes

LADIES' SUITS, $4

Over 300—from $4 up. Bought from the swellest homes in the West End. Cloaks, $2—cost $25. Girls' Cloaks, $1.50. Boys' Overcoats, $1.50. Boys' Suits, $3.75. Skirts, $1. Dresses, $2.00.

3837 Delmar OPEN UNTIL 8 P. M.

DARTMOUTH HEAD URGES EDUCATION TO REMOVE UNREST

Dr. E. M. Hopkins Says Workman's Ignorance of What His Work Is For Is Greatest Curse in Industry.

Dr. Ernest Martin Hopkins, president of Dartmouth College, speaking at the Chamber of Commerce luncheon at Hotel Statler today, said that the one obvious solution for the present industrial unrest is a renewed interest and enthusiasm among laboring people and that this can be brought about only by changed methods, under which the laborer must be educated to know just what becomes of the thing he produces.

"One of the greatest curses of modern industrial plants," said Dr. Hopkins, "is the failure to educate the workmen as to what they are doing. During the war some of the zealous ones, and they were sincere, conceived the idea that the men in the industrial plants might be spurred to greater action and production by having speakers talk on patriotic subjects for an hour each week, to 'spread the eagle' as it were. And that was all very well. We needed some of those things, but I was a bit skeptical as to the permanent value of this campaign. And now I am certain of it.

"I received a letter from a leader of the I. W. W. who believed I was responsible for this introduction of speakers into the plants. In that letter he said, 'I punch a piece of metal 100 times every 60 seconds, 8 hours a day. No one has ever told me what becomes of that metal. I do not know whether it goes into work connected with the war or what becomes of it. Do you not think that a campaign of education, showing us the result of our work, would be vastly better than a temporary stimulation and subsequent lowering of production?' And there is the argument for education presented as briefly and forcibly as it can well be."

Condition Not Extraordinary.

Dr. Hopkins asserted the present industrial condition was not at all extraordinary, that a glance into history would show a similar condition following every war.

"From 1909 to 1914," he continued, "the net immigration to the United States from Europe was more than 4,000,000. From 1914 to 1920 it was less than 400,000, or a decrease of 900 per cent. That means the supply of labor, which keeps up production in this country, has shrunk 900 per cent in five years. Is it to be wondered that prices are high and that production is low?

"A further factor lies in the great number of men who went during the war from jobs on which pure inertia might have kept them for the balance of their lives into other kinds of work and will never return to the old rut. In this way the ranks of labor were greatly depleted and there must be a new harvest of laborers before the ranks can be filled."

Commenting briefly on the conference which concluded here yesterday of business men interested in a suppression of radicalism, Dr. Hopkins said:

Minority Trying to Control.

"The evil of the present day lies in the attempt of a minority to gain control. Anybody who attempts to make the minority all powerful, whether that minority be capital or labor, must be forced back to a realization of the ever present truth that the Constitution of the United States is supreme."

"The relationship of men, one with the other," said he, "must be brought about by a slow and careful campaign of education and that campaign must be carried within our great industrial plants. Men must be made to see and feel that each of them is a part of the great scheme of Government and of life itself and that each has his part to play, and if he fails there is a cog missing somewhere in the great machine. The wheels of Government cannot successfully turn if there be a single flaw in the machinery. It is out part to carefully inspect the machine each day and each hour and to see to it that it is kept in good running order."

Opposed to Deportation of Reds.

In deporting the "reds" the Government, he said, had taken the very method the "reds" desired, one which was calculated to arouse sympathy for them and their cause. "The moment one produces an irritation," said he, "that moment trouble crops out and the quickest way to do away with the possibility of irritation is to allow the hard, common sense of the American people to act as the healing agent." He is confident that if the "reds" had been permitted to express their views a reactionary wave of disgust would have set in which would have resulted in greater damage to their cause than deportation could ever bring about. "We have made martyrs of people who would otherwise have become demagogues and charlatans," said he.

Dr. Hopkins has been president of Dartmouth College since 1916, when he was president of the New England Telephone Co., to take the position. He is an alumnus of Dartmouth and for nine years following his graduation in 1901 he was secretary of the college.

In St. Louis he plans to meet as many of the alumni of Dartmouth as possible and will remain here until the latter part of the week. He said the college now has an enrollment larger than that of either Yale or Princeton, and 55 per cent of the students are from states outside the New England territory, many of them being from Middle Western states. There are about 1700 Dartmouth alumni in Missouri.

During the forenoon Dr. Hopkins visited several of the high schools, and tomorrow will visit both Washington and St. Louis universities.

Special Sale Old-Time Prices Tomorrow

AT THE OLD RELIABLE

GLOBE

Men's Combination Overalls,	2.95
Men's Blue Chambray Shirts	75c
Men's Wool Black Jeans Pants,	3.75
Men's Heavy Fleeced Undershirts	69c
Men's and Boys' Heavy Sweaters	79c
Men's Heavy Cotton Socks	10c
Men's Good Work Pants	1.85
Men's Heavy Wool Underwear	1.00
Men's Heavy Corduroy Pants	2.95
Boys' Corduroy Pants, small sizes	1.00
Men's Slip-On Sweaters	75c
Men's Heavy Canvas Gloves	12c
Men's Silk Knitted Ties	35c
Men's Heavy Wool Flannel Shirts	1.95
Men's Blue Serge Pants	3.95
Men's Blue Serge Suits	17.50
Men's $35 Suits and Overcoats	24.75
Men's $30 Suits and Overcoats	17.50
Men's Leather Work Gloves	35c
Men's Jersey Gloves	15c
Boys' All-Wool Serge Suits	9.95
Boys' $10 Mackinaws and Suits	5.00
Men's and Boys' Jersey Sweaters	75c
Men's Good Felt Hats	2.45

Double Eagle Stamps. Mail Orders Filled.

Globe
5th & FRANKLIN AVE.

Save a whole months interest by opening a Liberty Bank Savings Account on or before March 5th

$1 Will Start You—Open Mondays to 6:30 P.M.

"With Pleasure"
THE SYMBOL OF OUR SERVICE

LIBERTY BANK OF ST. LOUIS

ESTABLISHED 1883
J. L. JOHNSTON
PRESIDENT

MEMBER FEDERAL RESERVE SYSTEM

BROADWAY AND PINE

AUTOMOBILISTS!
SIMPLE SIMON'S House of Necessities

OFFERS
License Brackets, 39c—Tail Lamps, 89c
Battery Hydrometers, 49c—Diamond Ford Lenses, 69c
Deko Original Spark Plug for Ford Cars, 49c
Waxit Auto Polish, pint size, 52c

Simon Supply Co., 207 N. 7th Street

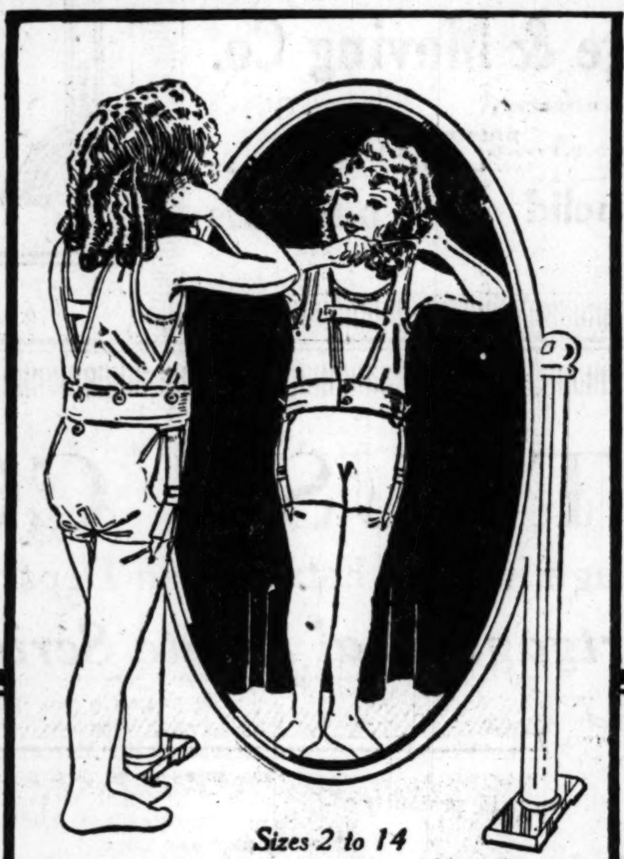

Sizes 2 to 14

HICKORY
WAIST AND GARTERS
FOR GIRLS AND BOYS

The Delight of Mothers Everywhere

The Hickory Waist for girls and boys is the very garment you always have wanted if your home is blessed with real, red blooded, robust youngsters. There's so much thoughtful care and painstaking effort put into this garment, that you can tell at a glance that it's a *better* article. The body is made of fine mercerized sateen—*wears well and washes wonderfully.* The sensible front breast strap holds the waist comfortably and securely. All buttons are genuine unbreakable bone. Protected pin tube attachment prevents the garter pin from bending or breaking. *The waist fits perfectly.*

The better stores usually show Hickory first

Whether you want a waist or a pair of garters—you'll find that the better stores usually show Hickory first. It is invariably the ideal of good merchants to give you the best your money can buy. Your dealer knows and your experience will prove, that Hickory products are the most satisfactory and most economical. They give real service.

You know these desirable Hickory Garter features

Of course the Hickory Waist can be bought with or without garters. If garters are wanted insist upon getting the genuine, guaranteed Hickory. The Hickory is the only children's garter made with the patented *rubber cushion clasp,* which saves stockings and darnings. The buckle is easily adjusted; the quality of the elastic and webbing is uniformly excellent.

You'll find them in the notions, boys' and infants' departments

A. STEIN & COMPANY
MAKERS OF
PARIS GARTERS
for men

CHICAGO NEW YORK

This is the well known Hickory trademark

Children's HICKORY Garters

It's your absolute guarantee of service, comfort and quality

Bedell

Washington Avenue at Seventh

Spring's Smartest Suits

New Styles—New Colors—Best Values

$45 $75 $110

HAVING made an intensive study of the new vogue—Bedell presents these chic, new Spring Suits expressive of the best in Style, Quality and Tailoring. Every line suggests youthfulness—each detail indicates perfection of tailoring and assures you of ease and grace. Newest treatments and authoritative innovations.

Tricotines, Serges, Poiret Twills, etc.—in Eton, Tailored, Bolero and Pony Jacket Types!

No Charge for Alterations

Largest Cloak and Suit House in the World—& Still Growing

FRISCO LINES

Announcement

The return of the St. Louis-San Francisco Railway to its owners carries with it the definite obligation of public service.

This responsibility we accept. It will be our effort to make our service merit patronage.

Problems confront us that can be solved only by patience and a cordial understanding between transportation agencies and the public. This understanding we will seek to cultivate.

Transportation facilities have not kept pace with the remarkable growth of the Southwest. This condition was unavoidable, but can and will be remedied.

New equipment is necessary to handle the constantly increasing traffic, due to the industrial activity in the territory served by Frisco Lines. It has no equal. Already we have received 4500 new freight cars and 50 locomotives. Our duty to further increase our facilities is recognized.

The organization of this Company throughout is composed of tried and experienced men, long familiar with the problems of Frisco territory.

It will be our pleasure to serve the public.

FRISCO MILEAGE

ALABAMA	132
ARKANSAS	601
KANSAS	630
MISSOURI	1720
MISSISSIPPI	143
OKLAHOMA	1517
TENNESSEE	18
TEXAS	404

J. M. Kurn
President

LOFTIS BROS. & CO.
DIAMONDS — WATCHES
CREDIT AT CUT PRICES

The POST-DISPATCH is the only St. Louis evening newspaper giving Associated Press news service.

See Our Coat & Suit Window Tomorrow

Addison's

517-519 WASHINGTON AV.

A Sensational Sale of Over 500 High-Grade

New Dresses

Offering New Spring Samples Worth $25, $35 and $45, at

Beaded Georgette Crepes—
Rich Sill- Taffetas—
Embroidered Silks and Satins—
Ruffled and Fluted Silks—
Afternoon and Street Frocks—
Hundreds of Silk Dresses—

$15.00

$19.75

A SALE!—that should crowd and pack our Dress Dept. to capacity tomorrow—we have never before offered such sensational Dress values in any previous season. Every new color—in over 100 different styles—all sizes—on sale tomorrow at..........

"Stout Women"

Extra-Size DRESSES

Sizes from 46s to 58s
Silk Taffetas
Silk Messalines
Satins & Georgettes
All New Silks

This store specializes in extra-size Dresses. Over 200 Dresses will be offered in a sale tomorrow in every color—every new style—every size.

Just for one day only at—

$19.75

$29.75

NEW CONVENTION CALL URGED BY SHANNON

Kansas City Member of Democratic State Committee Sees Danger of Split in Party.

Joseph B. Shannon, former chairman of the Democratic State Committee and leader of one of the two factions controlling Democratic politics in Jackson County, when here yesterday, expressed the opinion that the interparty controversy over the league of nations and whether Senator Reed would go as a delegate to the Democratic national convention, threatened a very definite split in the party and that there might be two Democratic Stat econventions and contesting Missouri delegations at the national convention this year.

Shannon and Reed are members of opposing factions, Reed being aligned with the Pendergast element in Kansas City. Anti-Reed Democrats have been counting upon Shannon to aid them in a fight to prevent Reed from being selected as a district delegate from Kansas City.

His statements here yesterday indicated to Democrats who have been doubtful that he could be counted upon against Reed, that he is swinging over to those who are favoring a compromise which will permit Reed to go to the convention. In the past Shannon and Pendergast, though fighting each other much of the time, usually have gotten together at election time and divided the political spoils. It generally has been expected that they would agree that one Jackson County delegate would be Reed and the other a Shannon man.

Call Declared Wonderful.

"We have a wonderful State Committee and it has issued a most wonderful call for a state convention," Shannon said. "See that as a result of this unusual and complicated call, an injunction suit has been filed by St. Louis Democrats to prevent the call from being put into effect, and that Chairman Neale has called a conference of political experts to straighten out the tangle.

"If they don't watch out there will be two state conventions in Missouri this year, and consequently contesting delegations to the national convention. It would be the easiest thing in the world to have a second convention.

"It seems to me that the State Committee, of which I am a member, should issue a new call for a state convention, and then when the convention meets all the members of the committee should resign and a new committee should be chosen. The present committee seems to have made an awful mess of things. The trouble with the committee is that it takes itself too seriously. I have never seen anything serious about a political committee except the fellows composing it.

"The party is sick and needs a rest. It can't stand much more, but, of course if the State Committee wants to kill it let it keep on going the way it has for the past year."

May Extend Suit.

Campbell Cummings, one of the attorneys who filed the injunction suit, and who will represent the objectors to the State Committee call at a conference of members of the committee and other Democrats at the Planters Hotel tomorrow, said today that unless it was agreed that a new call to meet their objections would be issued, it was probable he would file an amended petition to include the State Committee as defendants in the suit in an effort to make the injunction operative throughout the State.

Cummings said he would insist not only that men vote with women, and not the women separately, in ward and county conventions, but also that the provision for an equal number of men and women delegates in the State convention be rescinded.

"We shall insist that women come into politics as individuals entitled to the same consideration as individual men voters, no more and no less. If we cannot get from the conference tomorrow a pledge that the call shall be changed to meet this objection we will proceed with the injunction suit as we deem best," Cummings said.

Cummings said he would present his objections to the call to the conference in writing.

100 VERMONT TOWNS VOTE IN FAVOR OF LIQUOR LICENSE

By the Associated Press.

RUTLAND, Vt., March 3.—Incomplete returns from a majority of the 14 Vermont counties indicate that more than 100 of the State's 248 towns voted "yes" today on the liquor license question. The vote is without material effect as the preference indicated cannot supersede the prohibition laws.

BROOKLINE, Mass., March 3.—At the town meeting yesterday Brookline joined the many Massachusetts cities and towns which have reversed long standing no license policies on the liquor question, and voted for license, 1449 to 1093. It was the first time in 34 years this town, one of the largest and wealthiest in the State, has voted "yes." Brookline's population is 38,490.

$57,000 LIFE INSURANCE LEFT BY W. S. M'CHESNEY JR.

William S. McChesney Jr., president of the Terminal Railroad Association, who died Jan. 28 at his home, 4406 McPherson avenue, left an estate consisting of personal property amounting to $57,015.84, as shown by an inventory filed in the Probate Court. It includes life insurance totaling $57,009.27 and cash, $6.57.

He left the bulk of his estate to his widow and his two children. Mrs. McChesney claims the household effects under a bill of sale executed May 8, 1915, and also her husband's clothing.

"The New Store"

413-15-17 North Sixth St.

Stewart's

Sixth Street Between Locust and St. Charles Sts.

Up to $75 SUITS

$45

All Eyes This Way! Wonderful Suit Values Just in Time for Spring and Easter Needs!

These Suits just arrived and are being unpacked and made ready for this great event. Picture fascinating models in the Spring's most captivating styles and materials, and you will then have an idea of the extraordinary values offered Thursday at..............................

Every Suit Beautifully Hand-Tailored. Every Wanted Spring Style Included. Only One, Two or Three of a Kind.

Poiret Twills
Silvertones
Whipcord Tweeds
Velour Checks
Men's-Wear Serge
Tricotines

The best Suit values ever offered in this city.

All sizes for women and misses. A few extra sizes included.

Traffic Truck

4,000 LBS. CAPACITY

Correction

Through an error the price of the Traffic Truck in advertisement in last Sunday's Post-Dispatch read $1395. The correct price is

$1495

The lowest priced 4,000-lb. capacity Truck in the world

"Only Best Butter Tastes as Good"

VEGACO

PRONOUNCED VEJ-A-KO

"Mother! Spread it on thick. I just love Vegaco."

Vegaco is a fine Spread for Bread.

You too will like *Vegaco* for its delicious flavor.

Wherever you have used butter in the past, try *Vegaco*. Its clean, appetizing taste will quickly make friends with your palate.

For shortening—cooking and baking use Vegaco.

Made in a sun-lit, spotless, white tile churnery, *Vegaco* reaches you snow-white and pure—can be colored with the butter-maker's coloring furnished with every package.

You can serve *Vegaco* freely without thinking about its cost, for *Vegaco* is healthful—nutritious—economical.

Every carton fully guaranteed to give satisfaction.

Churned by

Crown Margarin Co.

Sold by Dealers Everywhere St. Louis, Mo.

Put a Piece on Your Tongue—

From Maine to California

Put a piece of Auerbach Milk Chocolate Almond Bar on your tongue—taste the smooth creamy, Auerbach Chocolate, mingled with the savor of big, fresh-roasted, crispy almonds—you'll have the most toothsome morsel you ever knew.

AUERBACH

Milk Chocolate with Roasted Almonds

Dealers: If your jobber cannot supply you write us for name of Auerbach jobber.

D. AUERBACH & SONS
11th Ave. 46th to 47th St.
New York

There is an AUERBACH candy for every occasion -

All Over Town

Everybody wants it—because it makes most palatable and sweetest of foods.

You save when you buy it. You save when you use it.

Calumet Baking Powder is so perfectly made—so perfect in keeping qualities—that bake-day failures are absolutely impossible. Best by test.

Call for Calumet Baking Powder.

The POST-DISPATCH is the only St. Louis evening newspaper giving Associated Press news service.

ADVERTISEMENT

Mother! Watch Child's Tongue!

"California Syrup of Figs"

For a Child's Liver and Bowels

Mother! Say "California," then you will get genuine "California Syrup of Figs." Full directions for babies and children of all ages who are constipated, bilious, feverish, tongue-coated, or full of cold, are plainly printed on the bottle. Children love this delicious laxative.

ST. LOUIS POST-DISPATCH

TWO BLIND MEN SMASH GLASS IN AUTO DOOR

Their Heads Strike Machine After It Stops—Three Other Accidents Occur.

Five persons were injured in automobile accidents last night.

George Powers, 1400 Franklin avenue, reported two blind men had "walked into" his automobile while he and John Rodgers were driving north on Jefferson avenue at Russell avenue. He said he saw the men leave the sidewalk ahead of his machine and believing they would be struck stopped his machine. They walked against the side and their heads, he said, went through the glass of a side door. Both were cut on the head, he said, but refused attention and proceeded on their way, refusing to give him their names.

Donald Darling, 7 years old, of 1525 Olive street, was struck by an automobile driven by Henry J. Smith, 5764 De Giverville avenue, at Sixteenth and Olive streets, at 4 p. m. He suffered scalp wounds and bruises.

Rose Katz, 14 years old, 5203A Page boulevard, stepped back toward the sidewalk while she was waiting in the street for a car at Union avenue and Delmar boulevard at 5 p. m. and walked in front of a truck of the Pierce Oil Corporation, eastbound in Delmar. She was knocked down, suffering scalp wounds, cuts and bruises.

Alexander Hoffman, 10 years old, of 3508 North Eleventh street, a newsboy, jumped from a Broadway car in front of 3721 North Broadway and was struck by an automobile driven by Vincent Conroy, 1117 Paul street, at 5 p. m. He suffered scalp wounds, cuts and bruises.

THE biggest day of a young man's business life is the day he finds out what a friendly bank can mean to him. *You* can find out today by walking into the State National Bank and talking to any one of its officers, from the president down—we are yours to serve.

THE STATE NATIONAL BANK OF ST. LOUIS
ESTABLISHED 1855
FOURTH AND LOCUST STREETS

"Make It Yours"

103

PRESIDENT OF BOARD OF COMMUNITY SCHOOL

KAJIWARA PORTRAIT.

Mrs. George C. Hitchcock

Plea for Trade Branches.

A resolution urging that Congress appropriate $75,000 for the support of branch offices in St. Louis and other cities of the Bureau of Domestic and Foreign Commerce was adopted yesterday by the Executive Committee of the Manufacturers' Association, at the Noonday Club. The appropriation for the bureau has been reduced from $1,650,000 to $490,000. The resolution declares the branches to be points of contact between the exporter and importer and most vital factors in the promotion of commerce.

LECTURES TO MOTHERS TO BEGIN TOMORROW

Dr. Veeder to Speak at Community School on How to Keep Children Well.

LECTURES are claiming the interest of many women during Lent, and a particularly interesting series will begin tomorrow at the Community School, De Mun and Wydown boulevard, when authorities will speak on "How to Keep Our Children Well." Dr. Borden S. Veeder will speak tomorrow at 3:30 o'clock on "The Physical Life of the Child," and mothers will no doubt welcome the opportunity of hearing him and the other specialists who follow him in four more lectures.

Mrs. Archibald G. Douglass has charge of the tickets, which will be on sale at the door tomorrow. Mrs. James H. Wear and Mrs. Charles H. Morrill will be the ushers. Mrs. George C. Hitchcock is president of the Board of Directors of the school, Mrs. Warren Goddard is chairman, and other members of the board are: Mrs. Vincent Price, Mrs. F. B. Eiseman, Mrs. Alanson C. Brown, Mrs. J. Lionberger Davis, Mrs. Philip Bond Fouke, Mrs. Archibald G. Douglass, Mrs. Hugh McKittrick Jones. The school may be reached in a 20 minutes' ride from Grand avenue by taking the Olive-University and then the City Limits car which passes the door.

The next lecture will be given on March 11 when Dr. Philip C. Jeans will speak on "Food and Nutrition."

Social Items

Mr. and Mrs. Owen Stanard Tilton of 6843 Waterman avenue have sent out invitations for a dance which they will give on Saturday evening, March 6, at their home. The guests are invited to come in costume and the invitations which were in the shape of a girl's head wearing a masque read:

"We are going to give a masque and plan just heaps of fun.

"Your presence is requested and we hope that you will come."

Mr. and Mrs. Harry Langenberg of 49 Westmoreland place, accompanied by Mr. and Mrs. George Tiffany of 11 Hortense place have departed for French Lick Sprinks to be gone 10 days.

Mrs. G. H. Walker of 12 Hortense place and her daughter, Miss Dorothy Walker, have departed for New York City where they will remain until April.

Mrs. C. R. D. Meier of Clayton and Kent roads, St. Louis County, has returned from a trip to the West Indies.

Mrs. Isaac W. Morton of 43 Portland place has as her guest her sister-in-law, Mrs. Oliver Filley of Boston.

Mrs. Randolph P. Titus of 5801 Enright avenue and her young son, who have been in the East for several weeks, are expected home Saturday.

Mr. and Mrs. Charles Nagel of 44 Westmoreland place have as their guest their daughter, Mrs. Henry R. Putnam of Boston. Mrs. Putnam was Miss Edith Nagel.

Miss Phyllis Pank, who was the guest of her sister, Mrs. Harold H. Day of 700 Limit avenue, has returned to her home in Evanston, Ill.

A production of "Twelfth Night" will be presented in the theater of the New Community Center on Grand and Vista avenues Friday night and Saturday afternoon. The entire proceeds will be contributed to the upkeep of the center. Ruth Holden of Warrenton, Mo., will assume the role of Malvolic in both casts, Margaret Clabaugh of Sedalia, Mo., Olivia; Doris Darrach and Florence Gedney, Viola; Gladys Lesem of Cape Girardeau and Mae Green of 4111 Lindell boulevard, Feste, the Clown; Orene Kirchman of Van Buren, Ark., and Ava Hudson of Webster Groves, Sir Toby Belch; Ruth Garrison of Van Buren, Ark., Sir Andrew Ague, check; Sara Loser of Sedalia, Fabian; Hazel Baare of 5621 Pershing avenue and Hazel Markert of East St. Louis, Sebastian; Margaret Barenberg of 4561 Wichita avenue, Orsino, and Valeria Sibothan, Maria. The young women are students of the Morse School of Expression and are under the direction of Harry R. McClain. They are donating their services to the Community Center. Their final dress rehearsal pleased their critics so well that they have been invited to repeat the performances for the East St. Louis High School in their auditorium Friday night, March 12.

Mrs. N. A. McMillan's afternoon tea and reception in honor of Miss Frances Starr, held at the McMillan residence on Forsyth boulevard yesterday, was attended by a number of woman interested in the success of the approaching Board Walk Carnival at the Coliseum. Miss Starr and her sister, Mrs. J. H. Gledall, received with Mrs. McMillan, and Mrs. George Gellhorn, Mrs. James McCluney and Mrs. J. Scott Porter floated. At the tea tables were Mrs. Dan Jones and Misses Erwin Hayward and Elizabeth Benoist. Upwards of one hundred women called during the afternoon.

Loses Ring and $400 Certificates.

Mrs. John Boogher of 6300 Waterman avenue, reported to the police yesterday she had lost a handbag containing a diamond ring valued at $500 and four Government certificates of deposit for $100 each, near Tenth and Olive streets.

Make your clothes last longer

Good all-wool fabrics do the "lasting" for you; you get more wear; less cost per year; you don't buy so often

We make stylish, all-wool clothes; they last. If you're not satisfied with them, money back

Hart Schaffner & Marx
Chicago New York

This store is the home of Hart Schaffner & Marx stylish all-wool clothes

Wolff's
Washington Ave at Broadway

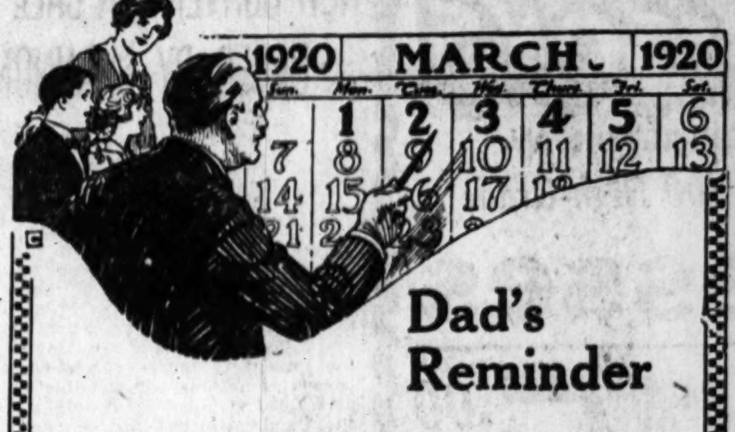

Dad's Reminder

"Mother, we must make our savings deposit with the Mercantile Trust Company, on or before the Fifth, so it will draw interest from March First."

All new accounts opened the first five days this month will be credited with interest from March First.

Have you a Savings Account?

ONE Dollar Starts ONE

Mercantile Trust Company
Member Federal Reserve System — U.S. Government Supervision
EIGHTH AND LOCUST —TO ST. CHARLES

Capital and Surplus $10,000,000

DOUBLE EAGLE STAMPS
2 Instead of the Usual 1 As a Double Discount on the Money You Spend

Thursday, March 4th

5912 Delmar Av. — DORN BROS MARKET & GROCER CO. 2—Busy Markets—2 — Vandeventer and Delmar

OUR EVERYDAY PRICES MEAN A BIG SAVING OF MONEY TO YOU

OUR EXTRA SPECIALS FOR
Thur., Mar. 4, Friday, Mar. 5, & Sat., Mar. 6

Eggs, large, fresh receipts, doz. 52c
Corn, Peas, String Beans, doz., $1.44; can. .12c
Calif. Hams (smoked Callies), lb. 21½c
Snider's Tomato Soup, pint size cans. .3 for 35c

First Annual SPRING SALE of 2975 TIRES
SEVERAL STANDARD BRANDS
in Both Ribbeds and Non-Skids
(Manufacturers' Names Must Be Withheld)
EVERY TIRE GUARANTEED

30x3 . . . . $12.49 — 30x3½ $15.96
32x3½ . . . . 18.61 — 31x4 . . . . 24.84
32x4 . . . . 25.29 — 33x4 . . . . 26.57
34x4 . . . . 27.18 — Other sizes accordingly.

NO WAR TAX
WITH THE ANTICIPATED ADVANCE IN VIEW YOU CANNOT AFFORD TO MISS THIS MONEY-SAVING SALE

Out-of-town orders must be accompanied by $1.00 deposit to cover shipping charges. Tires will be shipped C. O. D. (subject to inspection), and money refunded if not satisfactory on arrival.

The STATE TIRE CO., Inc.
The House of Service and Good Values
BOMONT 2206 — 2206 Locust St. — CENTRAL 510

Vantine's
ORIENTAL PERFUMES AND TOILET REQUISITES

Perfume Your Home with Incense

There are few things so characteristic of the fascination and mystery of the beauty-loving lands beyond the Pacific, or that so thoroughly satisfy the aesthetic taste and imagination, as Vantine's Temple Incense. Its dreamy, soothing fragrance brings to mind the rosy dawns, the brilliant sunlight, the purple dusks of the Orient—the enchantment of strange Far Eastern countries—the subtle, langorous sweetness of tropical gardens and of blossom-laden breezes blown from palm-fringed islands set in turquoise seas.

Vantine's Temple Incense, Oriental perfumes and Toilette requisites are sold by best shops everywhere. Should your dealer not have them, write us and we shall see that you are supplied. Liberal sample mailed postpaid upon request. Address Dept. 4 SP.

·A·A·VANTINE·&·CO·Inc·
Fifth Avenue & 39th Street, New York

When you are "wide awake as an owl" at night, and can't "keep your eyes open" in the daytime you certainly need

BEECHAM'S PILLS

Self-poisoning by imperfectly eliminated food-poisons is a very common ailment.

Beecham's Pills correct it.

Largest Sale of Any Medicine in the World.
Sold everywhere. In boxes, 10c., 25c.

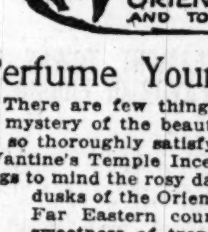

LOFTIS BROS. & CO.
DIAMONDS — WATCHES
CREDIT AT CUT PRICES

ADVERTISEMENT

Symptoms of Stomach Ills

A feeling as if the heart has stopped action for a moment, or if it flutters, or if there is a sudden pain in the lungs, if the brain feels dull or confused in thought, or if there is a nervous, hysterical feeling and the stomach feels bloated or heavy, and the bowels constipated, all may be

Promptly Banished

By taking one of our sweet little pills regularly for a few days and thereafter to keep the bowels free from costiveness. You cannot cure with anything so easily, pleasantly and surely as you can

By CascaRoyal Pills
All drug stores; 15c and 30c.

Ever hear of a wash-man?

Of course not! Ever since men have worn clothes the burden of washing them has fallen on women.

Why? Because no man would undertake the nerve-and-muscle-racking job.

Now, at last, a few men have atoned for the thoughtlessness of all the men of the past. They have made possible for the women a washday that is a real pleasure; no drudgery, no fatigue—no aching backs or parboiled hands. They have designed and built

BlueBird
ELECTRIC CLOTHES WASHER

With BlueBird, washday is over in an hour. The clothes have been perfectly cleansed, and because they have been handled so carefully in the large, smooth, copper tub, they will last five times longer than if they had been rubbed on a board. The cost of this washing in money is two cents an hour for electric current; in human energy—the turning of a switch.

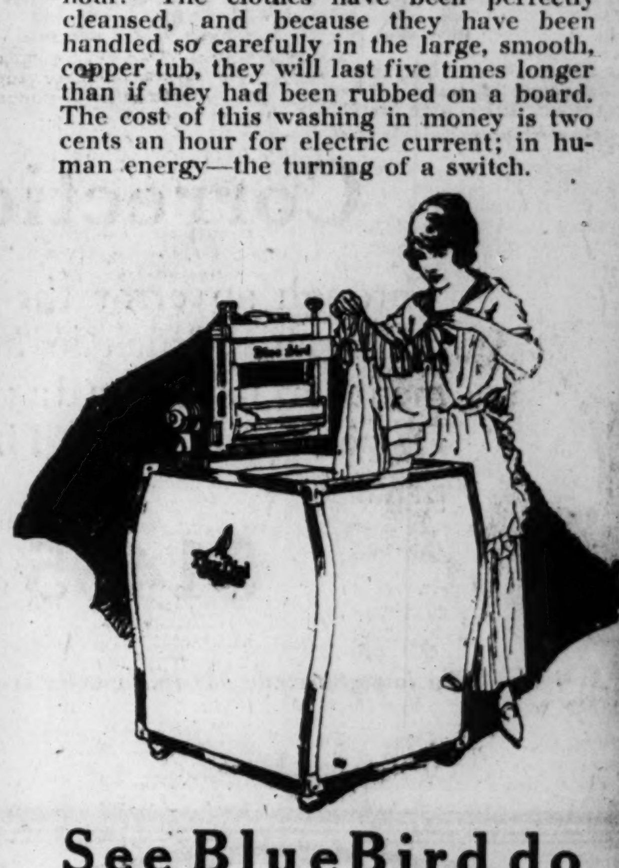

See BlueBird do your washing FREE

Prepare for your next washday. Call or telephone to us immediately and arrange for a free demonstration in your home. There will be no expense, no obligation, nothing to sign. But after one BlueBird washday, you will never be satisfied with any other kind. Then you will be glad to know that you can

Buy BlueBird for $7 Down

and complete the payments in convenient monthly sums.

BlueBird Home, Phone Olive 7760

303 N. 7th St.

or at BlueBird Booth, Basement Gallery, Famous-Barr Co.

Special Trial Coupon—Mail It!

BLUEBIRD HOME,
303 N. 7th St., St. Louis, Mo.

Please send me free booklets about the BlueBird Electric Clothes Washer and let me know about your special free trial offer.

Name. . . . .
Address. . . . .

ADVERTISEMENT.

No Matter How Bad the Complexion

Stuart's Calcium Wafers Provide the Wonderful Calcium Sulfide That Gives the Skin What it Requires to Prevent Pimples, Blackheads and Such Skin Disfigurements.

The pink freshness of a natural complexion is greatly admired these days because of the too general use of rouge, powders, creams and other make-ups. It goes without saying that a natural, beautiful complexion has health beneath it and with health is vivacity and leadership in social and other activities. No matter how bright and active one may be, a face covered with pimples is a handicap. Never before was the question of healthful appearance so much in evidence. Get rid of pimples, blackheads, roughness, redness, and itching rash by using Stuart's Calcium Wafers. They contain calcium sulphide, considered by scientists absolutely essential to clear, healthy skin.

If you are discouraged you can now cheer up. No matter how bad your skin may be from such conditions Stuart's Calcium Wafers ought to work wonders with it. And then goodbye to blackheads, pimples, boils, rash, and a muddy, sallow complexion. So don't be blue, don't despair, get a 50-cent box of Stuart's Calcium Wafers today at any drug store in the United States, and soon you may have as beautiful a complexion as you ever wished for.

ADVERTISEMENT

FAMOUS OLD RECIPE FOR COUGH SYRUP

Easily and cheaply made at home, but it beats them all for quick results.

Thousands of housewives have found that they can save two-thirds of the money usually spent for cough preparations, by using this well-known old recipe for making cough syrup at home. It is simple and cheap but it really has no equal for prompt results. It takes right hold of a cough and gives immediate relief, usually stopping an ordinary cough in 24 hours or less.

Get 2½ ounces of Pinex from any druggist, pour it into a pint bottle and add plain granulated sugar syrup to make a full pint. If you prefer, use clarified molasses, honey, or corn syrup instead of sugar syrup. Either way, it tastes good, keeps perfectly, and lasts a family a long time.

It's truly astonishing how quickly it acts, penetrating through every air passage of the throat and lungs—loosens and raises the phlegm, soothes and heals the membranes, and gradually but surely the annoying throat tickle and dreaded cough disappear entirely. Nothing better for bronchitis, spasmodic croup, hoarseness or bronchial asthma.

Pinex is a special and highly concentrated compound of genuine Norway pine extract, known the world over for its healing effect on the membranes.

Avoid disappointment by asking your druggist for "2½ ounces of Pinex" with full directions and don't accept anything else. Guaranteed to give absolute satisfaction or money promptly refunded. The Pinex Co., Ft. Wayne, Ind.

Resinol

is what you want for your skin trouble—Resinol to stop the itching and burning—Resinol to heal the eruption. Scratching makes it worse, besides being embarrassing and dangerous, but the smooth gentle ingredients of RESINOL OINTMENT often overcome the trouble promptly, even if it is severe and long-established. Bathing the affected part first with RESINOL SOAP hastens the beneficial results. *Resinol products at all druggists.*

ADVERTISEMENT

Hideous Freckles Instantly Removed

In many instances after all other methods fail. Freckles with their obnoxious brown color give a yellowish cast to even a youthful rosy complexion. Get rid of them or prevent their appearance by using Derwillo, a simple toilet preparation which is guaranteed absolutely harmless. It will not stimulate a growth of hair as many freckle removers do. Derwillo not only removes freckles but instantly beautifies your complexion as well. Let the roses bloom forth on your cheeks unhampered by unsightly freckles, and as short sleeves are at present in vogue Derwillo applied to the hands and arms will prove a delight to those whose skin contains blemishes of any description. Derwillo is sold in this city at all toilet counters of up-to-date drug or department stores under the guarantee that if you don't like it they give you back your money. Get it today from Wolff-Wilson, Judge & Dolph, Johnson Bros. and the Enderle Stores.

Sure Relief

6 BELL-ANS
Hot water
Sure Relief

BELL-ANS
FOR INDIGESTION

SECOND ANTI-RADICAL MEETING NEXT WEEK

Business Men From 12 States Expect to Effect Organization at New York Monday.

The anti-radical conference of business men from 12 states concluded a two-day session at the Hotel Statler yesterday afternoon without having chosen a name for their organization, but with plans outlined for a permanent organization to be formed at the second conference, which will be held in New York next Monday and Tuesday and at which it is expected there will be present representatives from nearly all of the states.

Several of the delegates here favored immediate organization, but the counsel of those who believed action should be deferred until the New York meeting prevailed. Frank C. Moss of Kansas City is chairman of the Organization Committee.

Harry M. Haldeman of Los Angeles, one of the organizers of the movement, said yesterday that a cer tral conference will be held in Chicago within the next month, and he is of the opinion that the formation of the national body will be deferred until that time.

Labor's Activity Assailed.

The activity of labor unions in governmental affairs was strongly emphasized at the closing sessions and virtually every speaker sounded a note of warning against the growing influence of the American Federation of Labor in a political way.

Alvin Johnson of Omaha said the business men had been openly challenged by organized labor when it was announced that no man should be elected to Congress who was not in sympathy with their cause. "That challenge must be met," said he. "Labor proopses to go to the ballot box, a lawful procedure, and labor will succeed in carrying out its purposes of taking charge of the Government unless the business men of this country speedily Awaken."

C. of C. Unrepresented.

One of the speakers yesterday inquired whether the St. Louis Chamber of Commerce had given its approval to the movement and was answered that the Chamber of Commerce had signed the call but was unrepresented at the meeting.

The Associated Industries of Missouri were represented by Elmer Donnell. R. H. Switzler, general manager of the St. Louis Refrigerating and Cold Storage Co., was also present at all sessions.

It was announced that George Wilder Cartwright, editor of "The Commonwealth," and a member of the California State Senate, is to remain here several days to address noonday meetings at industrial plants in and near the city.

THIRD DISTRICT REPUBLICAN DELEGATES FAVOR GOV. LOWDEN

Morse Controls Convention Over Progressive Element; Hyde and Spencer Indorsed.

Special to the Post-Dispatch.

EXCELSIOR SPRINGS, Mo., March 3.—E. L. (Liv) Morse, Republican "boss" in the Third Congressional District, whose control was challenged by progressive elements of the party in the district convention yesterday because of the poor showing made by John E. Frost, the Morse candidate, in the recent special Congressional election, had little difficulty in maintaining his political hold.

Morse's selections for delegates to the Republican National Convention were chosen and are favorable to Gov. Lowden of Illinois, as are the delegates in other districts where the organization has controlled the conventions. The convention voted against instructions for Lowden. The delegates, L. F. DeHart, of Cameron, and E. R. Lindley, of Stanberry, sent a telegram to Lowden pledging their support to him.

Former Progressives sought the election of Wood delegates, the names of Mark Feltis of Caldwell County and Bert Layson of Harrison County being presented. Morse's candidates received 40 votes to 23 for the Wood delegates. Among the candidates indorsed were Arthur M. Hyde for Governor, Senator Spencer for renomination, and Jacob L. Babler for national committeeman.

M'ALLISTER BEFORE SUPREME COURT TO OPPOSE GAME LAW

Special to the Post-Dispatch.

WASHINGTON, March 3.—Attorney-General Frank McAllister of Missouri appeared before the United States Supreme Court yesterday to present the contention of the State of Missouri that the Federal Governmen has no right to enforce the provisions of the migratory game law in the State. The case is before the court on appeal by Attorney-General McAllister from a decision of Judge Van Valkenberg at Kansas City sustaining the law which was enacted by Congress a year ago.

The decision was rendered in injunction proceedings instituted by by McAllister to enjoin the Federal Game Warden from enforcing the law in the western district of Missouri.

WOMAN FINED FOR INTOXICATION

Two women were in police court today on charges of intoxication.

One was fined $5 and costs, which she paid. Judge Mix asked what she had been drinking.

"Wine," she replied.

"Have you any more of it?" the Court asked.

"No. I got this out in St. Louis County and was afraid to take a chance with it for a long time and now I have had enough of it," she replied.

The other case was continued.

A soft, springy cushion next to your heel protects your heel and helps it bear the weight it has to carry. Unusually long, running down into the shank, it lifts the foot and gives a graceful instep!

The line drawn to the foot shows how a great portion of the body's weight is carried by the heel

Give your tender heels soft, springy cushions

for your heels carry most of your weight!

If a man weighs 150 pounds, 100 pounds of it is carried by his heels—only 50 pounds of it by the balls of his feet. The muscular heel cushions that carry this weight often become sore and tender.

You can protect your heels and your whole nervous system from the heavy jar of walking on hard surfaces by giving the heels an extra cushion! Wear Dr. Scholl's Heel Cushions inside your shoes! Made of the finest russet leather and a special sponge rubber with perforations that hold its springiness!

Get these shock absorbers for men and women from your shoe dealer today—40c a pair. You can walk for miles without tiring or getting your heels sore!

Dr. Scholl's Foot Comfort Appliances

and remedies relieve and correct every foot trouble

*The Scholl Mfg. Company
213 W. Schiller St., Chicago, Ill.*

Copyright 1919, The Scholl Mfg. Co.

ADVERTISEMENT

UNCLE SAM GIVES FREE SCHOLARSHIPS

United States Marine Corps School Has "Earn While You Learn" Courses

Hereafter young men enlisting in the Marine Corps will not only learn to be soldiers, but, if they wish, they may go regularly to school. After one, two, three or more years the Marine may be graduated as an expert automobile mechanic, chauffeur, plumber, or what not. Not only that, but the United States Government puts at his disposal its tremendous influence with employers in satisfactorily placing the U. S. Marine Corps institute graduate in a well-paying job.

The young man who is facing the hard problem of making a living while working his way through high school, college or trade school should welcome the opportunity afforded by the Marine Corps Institute. By this plan he is not only enabled to gain the education he desires, but at the same time—

Lead a healthful, body-building outdoor life, receive free board, clothing, lodging and medical attendance—thus leaving his pay for "pocket money" or for a snug savings account.

To the average "red-blooded" young American, the Marine Corps, with its adventurous, carefree life, and its opportunity for travel by land and sea, at home and abroad, has always proved particularly alluring. When to these are added a chance of a good education—

Well, it makes a long apprenticeship at a trade, or weary hours at a night school, look rather unattractive by comparison.

The Marine Institute

The U. S. Marine Institute is already well under way at the Marine post at Quantico, Virginia.

Hundreds of young men are enrolled in courses that range from reading, writing and simple arithmetic to such subjects as higher mathematics and journalism.

If a man comes into the Marine Corps hardly able to sign his name, he can gain a grammar school education and continue to learn to the limit of his ability and the length of his enlistment. Among the courses open to the Marine are elementary and advanced English, mathematics in practically all its branches, French, Spanish, stenography and clerical work, automobile mechanics, horsemanship and care of horses in sickness and health, forestry, concrete and brick masonry, carpentry, electrical mechanics, plumbing, blacksmithing, house painting, band music, drafting, journalism, cooking and baking, etc., etc.

The instructors are not only competent teachers, but eminently practical men, and are selected for their proficiency regardless of their rank in the Marine Corps. For example, the teacher of Spanish is a corporal, who is a law graduate of a foreign university, and a former public school teacher. Many of the trade schools are in charge of instructors who are graduates of Annapolis, Massachusetts Tech., Stevens Institute, Colorado School of Mines, and other leading institutions. Others have received their training in such great industrial corporations as the General Electric Company, the Standard Oil Company, the Baldwin Locomotive Works, and so on.

All students enrolled in the Marine Institute courses receive their instruction on an average of three hours for five afternoons each week, all purely military training being confined to the morning hours. The evenings may be devoted to study, reading, or the various camp recreations, such as the free movie shows or the pool tables.

We hear a great deal about "college life," but it is extremely doubtful if any of our institutions of learning afford more opportunity for pleasant companionship with real good fellows than does the Marine Corps. For this branch of service attracts the sort of a man who has the makings of a "good fellow." Few colleges can offer any better facilities for baseball, football, boxing, swimming and other athletic sports—all under the direction of competent trainers and coaches. And no school, unless it is a military institution of the first rank, can approach the Marine Corps in giving a man that self-reliance, alertness and qualities of leadership which military training affords.

If you are even slightly interested, don't hesitate to call at a Marine Recruiting Office. You will not be urged to enlist, but you will be told the truth, and nothing but the truth, about the service. Send for booklet.

**U. S. Marine Corps Recruiting Office
122 North 7th
St. Louis**

SMITH BROTHERS'

S.B.
COUGH DROPS

Put one in your mouth at bedtime

or annexed to "a

COUPLE WITH NO FAITH IN BANKS ROBBED OF $1830

Vuko Fuluria and his wife, of 900 South Vandeventer avenue, kept $1100 of Liberty Bonds and $130 in cash in their home, because banks are robbed sometimes. They ... the matter over with ... of 120 ...

And Yet Here Are the Facts!

—**fact one:** The National Bank of Commerce offers free vault storage for Liberty Bonds to every Savings Depositor.

—**fact two:** In the United States, National Banks with Capital as large as ours have *always* been safe for depositors—not a single penny *ever* lost to *any* depositor!

It's sometimes nice to get your name in the paper—but *never* when you are written up as the loser of cash and Liberty Bonds.

Start your account TODAY

—because Commerce Savings Deposits made on or before

March 5th

will draw interest from

March 1st.

The NATIONAL BANK OF COMMERCE IN SAINT LOUIS
Broadway and Olive

ADVERTISEMENT

In The Grip Of A Man's Hand—

**You Find Strength or Weakness—
What Does Your Grip Show?**

Have you the firm, forceful power of a man whose blood is rich in iron—the kind that inspires confidence and wins success—or have you the feeble, hesitating clasp of a weakling, whose blood needs iron? Nuxated Iron builds strong, keen, red-blooded men and women.

If you are not strong or well, you owe it to yourself to start taking Nuxated Iron to-day and watch its strength-giving, upbuilding effect. In two weeks' time see for yourself what sort of a change has taken place in the grip of your hand and the amount of strength and endurance you possess.

NUXATED IRON

Have Soft

STRAIGHT HAIR

You Can Have Long, Straight Soft, Lustrous, Beautiful Hair By Using

HEROLIN Pomade Hair Dressing

Stops Falling Hair, removes Dandruff and makes your hair grow long, soft, silky. Try a big box today. Sold by drug stores or sent by mail, 25 cents, stamps or coin.

**AGENTS WANTED EVERYWHERE
Write for Particulars
HEROLIN MEDICINE CO.,
ATLANTA, GA.**

ADVERTISEMENT

Rheumatic Pains

Quickly Eased by Penetrating Hamlin's Wizard Oil

A safe and harmless preparation to relieve the pains of Rheumatism, Sciatica, Lame Back and Lumbago is Hamlin's Wizard Oil. It penetrates quickly, drives out soreness and limbers up stiff aching joints and muscles.

You will find almost daily uses for it in cases of sudden mishaps or accidents such as sprains, bruises, cuts, burns, bites and stings. Just as reliable, too, for earache, toothache, croup and colic.

Get it from druggists for 30 cents. If not satisfied return the bottle and get your money back.

Ever constipated or have sick headache? Just try Wizard Liver Whips, pleasant little pink pills, 30 cents. Guaranteed.

PAY AS YOU GET PAID
EASY CREDIT
HOYLE & RARICK

REAL NIFTY EASTER GARMENTS

Can Be Had at H. & R.'s Newly Enlarged Store Without the Necessary Cash.

WEAR WHILE YOU PAY AND PAY AS YOU GET PAID

New, Smart

SPRING SUITS

For Women and Misses

$30 to $98.50

Visit our newly enlarged store and look at the advance Spring showing we are making in every department.
Your first purchase will doubtless be a Spring Suit, and we are showing a wonderful line, fashioned of serge, tricotine, Poiret twill, velour and novelty materials, in both tailored and semi-tailored styles, and every popular Spring color.

THE NEW DRESSES
Both silk and cloth, for street and dress wear. You'll surely need a new frock for Easter wear. Prices range .... $20 to $75

NEW COAT STYLES
Are Shown Here as Soon as Out
Full-length, three-quarter and nobby short Coats are priced

$25 to $65

New Spring MILLINERY $7.98 to $14.98

New Spring SKIRTS $8.50 to $25

We Specialize in Men's and Young Men's

Suits and O'Coats

Visit our remodeled store. You'll be surprised at the size and variety of our stock. Our entire First Floor is devoted to Men's and Boys' Clothing. There's a model here to suit every man's taste and pocketbook. Remember that here you can have your purchases "charged" and pay us each week as you get your pay. Prices range—

$30.00 to $75.00

Boys' Suits & Overcoats, $12.50 to $25

Motormen and Conductors
Get your Spring Uniforms here—and pay us a little each time the U. R. pays you.

H&R HOYLE & RARICK CLOTHING CO

Open Saturdays Till 9:00 P. M. **606-608 N. Broadway** Just North of Washington Av.
Same Goods, Prices and Terms at our East St. Louis Store, 323 Missouri Av.
Open Until 9 O'Clock Every Saturday Night

Flu is raging. Beware of constipation. Take —

Pluto Water —

America's Physic

Pluto Water will give you certain, prompt relief from constipation. Your physician prescribes it. Bottled at French Lick Springs, Indiana

When Nature won't, Pluto will

DR. E. R. VAN BOOVEN, Dentist

Out-of-Town Patients Receive Immediate Service
Over Childs Restaurant Opposite Famous
614 OLIVE ST.
Competent X-Ray Dental Service

ADVERTISEMENT

Don't Suffer From Piles

Sample Package of the Famous Pyramid Pile Treatment Now Offered Free to Prove What It Will Do for You.

Pyramid Pile Treatment gives quick relief from itching, bleeding or protruding piles, hemorrhoids

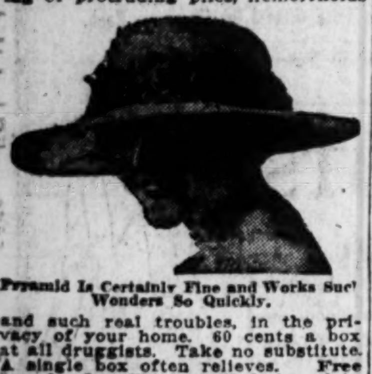

Pyramid Is Certainly Fine and Works Such Wonders So Quickly.

and such real troubles, in the privacy of your home. 60 cents a box at all druggists. Take no substitute. A single box often relieves. Free sample for Trial mailed in plain wrapper, if you send coupon below.

FREE SAMPLE COUPON
PYRAMID DRUG COMPANY,
575 Pyramid Bldg., Marshall, Mich.
Kindly send me a Free sample of Pyramid Pile Treatment, in plain wrapper.
Name ....
Street ....
City .... State........

ADVERTISEMENT

DON'T FUSS WITH MUSTARD PLASTERS!

Musterole Works Without the Blister—Easier, Quicker

There's no sense in mixing a mess of mustard, flour and water when you can easily relieve pain, soreness or stiffness with a little clean, white Musterole.

Musterole is made of pure oil of mustard and other helpful ingredients, combined in the form of the present white ointment. It takes the place of mustard plasters, and will not blister.

Musterole usually gives prompt relief from sore throat, bronchitis, tonsilitis, croup, stiff neck, asthma, neuralgia, headache, congestion, pleurisy, rheumatism, lumbago, pains and aches of the back or joints, sprains, sore muscles, bruises, chilblains, frosted feet, colds of the chest (it often prevents pneumonia).

30c and 60c jars; hospital size $2.50.

MUSTEROLE
WILL NOT BLISTER

ADVERTISEMENT

STOMACH UPSET?

Get at the Real Cause—Take Dr. Edwards' Olive Tablets

That's what thousands of stomach sufferers are doing now. Instead of taking tonics, or trying to patch up a poor digestion, they are attacking the *real* cause of the ailment—clogged liver and disordered bowels.

Dr. Edwards' Olive Tablets arouse the liver in a soothing, healing way. When the liver and bowels are performing their natural functions, away goes indigestion and stomach troubles.

Have you a bad taste, coated tongue, poor appetite, a lazy, don't-care feeling, no ambition or energy trouble with undigested foods? Take Olive Tablets, the substitute for calomel.

Dr. Edwards' Olive Tablets are a purely vegetable compound mixed with olive oil. You will know them by their olive color. They do the work without griping, cramps or pain.

Take one or two at bedtime for quick relief. Eat what you like. 10c and 25c.

ADVERTISEMENT

Don't Spoil Your Hair By Washing It

When you wash your hair, be careful what you use. Most soaps and prepared shampoos contain too much alkali, which is very injurious, as it dries the scalp and makes the hair brittle.

The best thing to use is Mulsified cocoanut oil shampoo, for this is pure and entirely greaseless. It's very cheap and beats anything else all to pieces. You can get this at any drug store, and a few ounces will last the whole family for months.

Simply moisten the hair with water and rub it in, about a teaspoonful is all that is required. It makes an abundance of rich, creamy lather, cleanses thoroughly, and rinses out easily. The hair dries quickly and evenly, and is soft, fresh looking, bright, fluffy, wavy and easy to handle. Besides, it loosens and takes out every particle of dust, dirt and dandruff.

ADVERTISEMENT

STOP ITCHING SKIN

Apply Zemo, the Clean, Antiseptic Liquid. Gives Prompt Relief.

There is one safe, dependable treatment that relieves itching torture and that cleanses and soothes the skin.

Ask any druggist for a 35c or $1 bottle of Zemo and apply it as directed. Soon you will find that irritations, pimples, blackheads, eczema, blotches, ringworm and similar skin troubles will disappear.

Zemo, the penetrating, satisfying liquid, is all that is needed, for it banishes most skin eruptions, makes the skin soft, smooth and healthy.

The E. W. Rose Co., Cleveland, O.

U. & J. CARBURETORS ARE PERFECT
We guarantee radically better economy and performance on YOUR car.
L. B. TEBBETTS & CO.
3188 LOCUST ST. Both Phones

WITNESS CAUSES ROW IN RELIEF HEARING

Criticises Statements of Legion Chief—Says "Alleged Economies of Congress" Are a Crime.

By the Associated Press.

WASHINGTON, March 3.—Another row occurred today at hearings before the House Ways and Means Committee on soldier relief measures. It came when Edward H. Hale, representing veterans of foreign wars, told the committee that statements made yesterday by Franklin d'Olier, commander of the American Legion, were "erroneous and should be contradicted."

A storm of protest resulted, but Chairman Fordney restored quiet by warning that unless order could be maintained "we will quit these hearings."

Representative Treadway, Republican, Massachusetts, said the committee should not permit criticism of the American Legion, adding that "evident rivalry exists between various associations."

"Criticisms must be permitted, if we get anywhere," interjected Representative Garner, Democrat, Texas.

Criticism Is Forbidden.

After five minutes of wrangling among members, during which several started to leave, Chairman Fordney ruled that witnesses should not criticise other organizations.

Hale urged passage of a bill authorizing relief to discharged service men at the rate of $30 a month instead of $50 with an additional grant of $100 to those who served overseas, and favored passage of the Morgan bill, to give service men the option of selecting homesteads.

"How could the money be raised by this bonus?" asked Representative Kitchen, Democrat, North Caroline. "There is a public debt of $26,000,000,000 now." "Our plan," said Hale, "would be to tax all incomes above $50,000 at the rate of 2 per cent, graduating that until 7 per cent would be charged on incomes above $1,000,000. This would provide $200,000,000, according to the Internal Revenue Bureau."

Kitchen Agrees With Witness.

"Some of the alleged economies practiced by this Congress are a crime," the witness said, whereupon Kitchen remarked that "the economies of this Republican Congress surely is a crime."

Hale said "lip appreciation and nothing more" had been extended to discharged soldiers.

"These men," he declared, "have been turned back to civilian life with 60 pieces of silver and they have been brought face to face with the ingratitude of the republic. The only wonder is that they have stood so long the apathetic attitude of Congress."

Members of Congress received back pay when they were discharged from the army and returned to the House, he said, adding that others were equally as deserving as ex-soldier Congressmen.

GOLTRA ENGAGES ROOMS FOR MISSOURI CONVENTION DELEGATES

National Committeeman, Home From San Francisco, Also Plans to Obtain Special Train.

Edward F. Goltra, Democratic National Committeeman from Missouri, announced on his return last night from a trip to San Francisco to arrange accommmodations for the Missouri delegation to the Democratic national convention, that he had engaged the second and third floors of the Plaza Hotel, and that they provided ample accommodations for the 36 delegates from Missouri and members of the State Committee who would attend the convention.

Goltra also has under consideration plans for a special train from St. Louis to San Francisco to accommodate nearly all the Missourians who will go to the convention. He said he expected to work out a scenic tour which would enable visits to the ponts of the greatest interest in the West.

LOWDEN DELEGATES CHOSEN

14th Missouri District Republicans Favor Illinoisan.

Special to the Post-Dispatch.

WEST PLAINS, Mo., March 3.—Lowden delegates to the Republican National Convention were chosen here yesterday at the Fourteenth District Republican Convention. While no instructions were given a resolution was adopted to the effect that sentiment in the district at this time favors the nomination of Lowden.

The delegates chosen were Almon Ing of Poplar Bluff and John C. Harlin of Gainesville, and the alternates, Mrs. James A. Finch of New Madrid and Mrs. Elizabeth Almon of Galena. Resolutions indorsed Senator Spencer, Congressman Hays, Auditor Hackmann, Superintendent of Schools Baker and Chairman Cole of the State Committee, and Jacob L. Babler for re-election as national committeeman.

FIVE YEARS FOR STEALING $10

Charles Fueglein, 322 Spruce street, was found guilty by a jury in Judge Taylor's court yesterday of a charge of robbery in the first degree and was sentenced to five years in the penitentiary.

He was charged with holding up Edward Goodwin of the St. Clair Hotel, Twelfth and Market streets, Feb. 6. They met in a saloon, it was charged and Fueglein followed Goodwin out and robbed him of $10. Philip Moore, 11 South Tenth street, testified that he saw the holdup and identified Fueglein.

Entire New Show "MILES OF SMILES"
NIGHTLY, 7 TO 12:30
MELSHEIMER'S
9th and Washington

ADVERTISEMENT.

FAMILY ALL WELL?

When Your Friends Ask That, Can You Always Say "Yes?"

PEPTO-MANGAN BUILDS RED BLOOD

The Happy Family Is the One Where Everybody Has Red-Blooded Health

Children should not be pale and wan. Women should not be tired, weak and blue. Young girls should not be sallow, listless and anemic. Men should not feel run-down and poorly.

Poor health and lack of vitality are often merely the result of impoverished blood.

Gude's Pepto-Mangan is for people whose bodies suffer from lack of proper blood nourishment. Pepto-Mangan enriches the blood and increases the number of healthy red blood cells, which are so necessary to carry the proper nourishment, vigorousness and strength to every part of the body.

It contains the very properties that are so sorely needed to build up thin, watery blood. Physicians call it the Red Blood Builder.

For your convenience Pepto-Mangan is prepared in two forms, liquid and tablet. Both contain exactly the same medicinal value.

Insist on the genuine Pepto-Mangan. To be sure you are buying the genuine Pepto-Mangan, ask your druggist for "Gude's." And be sure the name "Gude's" is on the package.

LOFTIS BROS. & CO.
DIAMONDS — WATCHES
CREDIT AT CUT PRICES

AMUSEMENTS.

AMERICAN Mats. Today (Pop.) & Sat. 2:15; Night 8:15.
David Belasco Presents FRANCES **STARR**
in Knoblock's Remarkable Play
"TIGER, TIGER" Original Distinguished New York Cast

ONE WEEK BEGINNING NEXT SUNDAY
POP. MATS. WEDNESDAY FRIDAY AND SATURDAY
WORLD'S GREATEST SHOW
Box Office Sale Tomorrow.
ZIEGFELD FOLLIES
Good Seats Available for All Performances

"15 MINUTES FROM ANYWHERE"
RIALTO GRAND & OLIVE
TWO COMPLETE SHOWS NIGHTLY 7PM TO 11PM
6—Big Vaudeville Acts—6
ORPHEUM CIRCUIT (Junior Theaters)
This Week
MABEL McCANE
in a smart review. Supported by Tom Bryan and Lillian Broderick and Wm. Taylor.
BERT BAKER & CO.
in "PREVARICATION."
FRANK HURST
"ALONE AT LAST."
3—Other Good Acts—3
COME EARLY TO SECURE BEST SEATS.

COLUMBIA 15c 30c
11 A. M.—Ceaseless Daily—11 P. M.
"AT THE TURNPIKE"
Howard & Fields—Stuart Girls
Williams & Howard—Ovondo Duo
Beatriz Michelena
in "The Flame of Hellgate."
LARRY SEMON IN "THE GROCERY CLERK"

SHUBERT-JEFFERSON
Eves., 8:15. Mats. Today and Sat., 2:15.
"WORLD FAMOUS ACTRESS"

KALICH
in "THE RIDDLE: WOMAN"

THE ODEON
BURTON HOLMES
THURSDAY EVE'G AT 8:15
ALSACE-LORRAINE
Seats 50c to $1.50 at Baldwin Piano Co., 1111 Olive; 25c at Door

ODEON—Friday 3:00. Sat. 8:15.
Josef **LHEVINNE**
Pianist Soloist, with
ST. LOUIS SYMPHONY ORCHESTRA
MAX ZACH, Conductor
Tickets $1 to $2 at Baldwin's 1111 Olive St. No War Tax.

LOEW'S GARRICK Chestnut & 6th St.
Continuous 1 to 11 P. M., 15c-30c
"Dangerous Dan McGrew"
A Travesty on Kipling's Poem and 4 Other Big Acts
JUNE CAPRICE
in "In Walked Mary."
Coming Thursday.
"THE MIMIC WORLD"

GAYETY Matinee Daily
STEP LIVELY GIRLS
NEXT WEEK—O'GIRL CO.

OLDEST TRUST COMPANY IN MISSOURI

ST. LOUIS UNION TRUST CO.

CAPITAL AND SURPLUS $10,000,000.00

A Service That Satisfies

TRUST service is our business exclusively. Our policy has been to build up an organization of men who, by training and experience, are experts in trust matters.

Our steadily increasing business is evidence that in the administration of estates, the care of trust funds and the investment of money, we are rendering a service that satisfies.

A conference with one of our officers will be well worth your while.

N. A. McMILLAN, Chairman of the Board.
JOHN F. SHEPLEY, President.
ROBT. S. BROOKINGS, Vice-President.
ISAAC H. ORR, Vice-President.
JAMES H. GROVER, Vice-President.
HERBERT M. MORGAN, Assistant Vice-President.
F. V. DUBROUILLET, Treasurer.
J. S. WALKER, Assistant Treasurer.
GEO. G. CHASE, Trust Officer.
ALEX. HAMILTON, Assistant Trust Officer.
L. C. POST, Assistant Trust Officer.
WARREN McGINNIS, Assistant Trust Officer.
HUGH B. ROSE, Assistant Trust Officer.
ARTHUR H. BURG, Secretary.
WM. F. HAINES, Assistant Secretary.
WALLIS G. ROWE, Assistant Secretary.
EDWARD UNWIN, Real Estate Officer.
F. W. RUENHECK, Auditor.

ST. LOUIS UNION TRUST CO.
FOURTH AND LOCUST
Affiliated with the First National Bank

Bon-Ton CAFETERIA
512-514 CHESTNUT ST.
OPPOSITE LOEW'S GARRICK THEATRE
A Refined Place for Refined People.
Homelike Cooking at Moderate Prices.
LOCATED ON THE STREET LEVEL

PHOTO PLAY THEATERS PHOTO PLAY THEATERS

REMEMBER
DOUGLAS FAIRBANKS?
BET YOU DO!
WELL, FOLKS, HE'S
Coming Back Next Week
WITH HIS GREAT
BIG SMILE
AND SOME MORE
NEW FEATS
'N LOTS O' THINGS
THE INIMITABLE AND ONLY
DARING "DOUG"
SEE HIM IN
"When the Clouds Roll By"
—AT—
KINGS King's Highway Near Delmar
WITH MORE STAGE SETTING
AND THAT PLEASING
BIG ORCHESTRA
Prices: 35c and 55c Including War Tax

PHOTO PLAY THEATERS

TODAY
NORMA **TALMADGE**
IN HER LATEST SUCCESS
SHE LOVES AND LIES
Mr. & Mrs. Carter DeHaven in "HOODOOED"
A Superstitious Comedy
David H. Silverman's Orchestra. Show Continuous 2:30 to 11. Admission 30c-44c.
EXTRA
A Reproduction of the World's First Movie, Made in 1894—Just 26 Years Ago.
WEST END LYRIC

WILLIAM FOX
LIBERTY
TODAY
"BLIND HUSBANDS"
WITH
ERIC STROHEIM
Famed for his acting in "The Heart of Humanity"
GLADYS BROCKWELL
IN
"The Devil's Riddle"
Sunshine Comedy
"Her Private Husband"
Daily Mat., 2:15—All Seats 15c
Eve., 7 to 11—20c and 30c.

AMUSEMENTS

Mississippi Valley
EXPOSITION
TODAY.
Manufactured Products
State Exhibits
Mexican Mineral Exhibit
U. S. NAVY AND MARINE Exhibit
Poepping's Band and Musical Numbers Throughout Afternoon and Evening
COLISEUM
Admission, 25c, Including War Tax
12:30 to 10:30 P. M.

A DEPENDABLE INSTITUTION
GRAND OPERA HOUSE 6TH-MARKET 15-30¢
9 ACTS OF GOOD VAUDEVILLE AND PICTURES
SHOW NEVER STOPS 11 A M TO 11 P M DAILY
THE LOVE BUGS A Farce With Music
Coley & Jaxon—Angel & Fuller
Stratford Comedy Four
Jack Symonds—3 Keena Sisters
Selma Braatz—Bayes & Speck
Gus Erdman—Sunshine Comedy
Pathe Weekly—Mutt & Jeff Cartoon

Some of you women of today are no different than Salome of Herod's day
"A Modern Salome"

AMUSEMENTS.

Orpheum
THE BEST IN VAUDEVILLE
2:15—TWICE EVERY DAY—8:15
JIMMY HUSSEY & CO.
"Indoor Sports"; Lydia Barry; Gallagher & Martin; Will J. Ward; The Creightons; The DeGroffs.
LILLIAN SHAW
Mats., 15c to 50c—Eves., 25c to $1.00
KINOGRAMS — Topics — Orchestra

STANDARD
Matinee Daily—Ladies 10¢
SWEET, SWEETIE GIRLS
NEXT—KEWPIE DOLLS.

PERSHING
DELMAR & HAMILTON
TONIGHT AT 7 AND 9
ROYAL 6TH NEAR OLIVE
10 A. M. TO 11 P. M.
ALICE BRADY
IN
"THE FEAR MARKET"
Beginning Sunday
AT THE
PERSHING
"EVERYWOMAN"
The Greatest Picture of the Year

The lash of regret laid on the soul of a woman who erred
"A Modern Salome"

PHOTO PLAY THEATERS PHOTO PLAY THEATERS

IF YOU LIKED
"THE BIRTH OF A NATION"
YOU WILL LOVE
"THE COPPERHEAD"
A PARAMOUNT-ARTCRAFT PICTURE
2D BIG WEEK OF BIG SHOWS AT KINGS
THEATER, KING'S HIGHWAY NEAR DELMAR
NOW! NOW!
ADOLPH ZUKOR PRESENTS AUGUSTUS THOMAS' PLAY
"THE COPPERHEAD"
A PARAMOUNT-ARTCRAFT PICTURE WITH
LIONEL BARRYMORE
THAT GREAT INTERNATIONAL STAR. THEN SEE
ABRAHAM LINCOLN
IMPERSONATED ALMOST TO PERFECTION BY
ALBERT S. LEHR
BOYS' CHOIR OF 20 VOICES
CHANTING SONGS OF SWEET MEMORIES
OUR BIG ORCHESTRA
WITH 21 TRAINED MUSICIANS
SPECIAL SCENIC SETTINGS
BIG MATINEE TODAY AT 2:30
TONIGHT AT 7 AND 9
PRICES 35c-55c Including War Tax **BE EARLY—BE WISE**

COMING! COMING! COMING! COMING!
TO THE
PERSHING
FOR ENTIRE WEEK OF
MARCH 7
THE SEASON'S SENSATIONAL SCREEN STORY
'EVERYWOMAN'
A PARAMOUNT-ARTCRAFT PICTURE WITH 22 MUSICIANS IN THE
BIG ORCHESTRA
AND WITH NEW OFFERINGS IN THE
FASHION SHOW
AND WITH AN ELABORATE
PROLOGUE
AND WITH SEVERAL NEW
STAGE SETTINGS
THE FIRST SHOW
Starts Sunday at 2:30 p. m.
CONTINUOUS TO 11 P. M.
Nites at 7 and 9
PRICES 35c AND 55c. INCLUDING WAR TAX
BE EARLY! :: BE WISE!

NEW **GRAND CENTRAL**
PALACE OF MASTER PICTURES GRAND AND LUCAS
TWO WEEKS' ENGAGEMENT
MARSHALL NEILAN'S
SUPER PRODUCTION
"THE RIVER'S END"
By JAMES OLIVER CURWOOD
THIS PICTURE WILL NOT BE SHOWN AT THE PERSHING
Prices, including war tax: Before 6 p. m., 25c; after 6 p. m., 25c and 40c. Shows start at 1, 3, 5, 7 and 9 p. m.
HUMFELD'S ORCHESTRA

THE CENTRAL SIXTH AND MARKET 10 AM TO 11 PM WHERE YOU SEE THE PICK OF THE PICTURES
THE LONE WOLF'S DAUGHTER.
LOUIS J. VANCE'S SENSATIONAL STORY OF SOCIETY AND THE UNDERWORLD
A TREMENDOUS DRAMA THAT CONTAINS EVERY ELEMENT TO MAKE IT A 100 PER CENT PERFECT PHOTOPLAY

Do you sing in your bath?

Have you that feeling in the morning of being born again? This is a joy accorded only to perfect health. Racing blood and high spirits are two results of exercise, regular living and regular bowel evacuations.

By an *entirely new principle* Nujol will keep the poisonous waste moving out of the body. Every other form of treatment either irritates or forces the system. Nujol works on the waste matter instead of on the system.

Nujol *prevents* constipation by keeping the food waste soft, thus helping Nature establish easy, thorough bowel evacuation at regular intervals—the healthiest habit in the world.

It is absolutely harmless and pleasant to take—try it.

Nujol is sold by all druggists in sealed bottles only bearing Nujol trade mark. Write Nujol Laboratories, Standard Oil Co. (New Jersey), 50 Broadway, New York, for booklet, "Thirty Feet of Danger."

A New Method of Treating an Old Complaint

HOUSE VOTES TO KEEP TRADE ATTACHES

$165,000 Voted for Service—$100,000 to Promote Trade in South and Central America.

By the Associated Press.

WASHINGTON, March 3.—By a vote of 210 to 39 the House today refused to stand by the action of the subcommittee on appropriations in eliminating from the legislative appropriation bill provision for continuing the Department of Commerce foreign trade attache service. Representative Sission, Democrat, Mississippi, took care of the committee lapse by offering an amendment providing for expenditure of $165,000 for the service. It was ruled out on a point of order, but the House overruled the decision of the chair and later adopted the amendment.

The House also voted to increase from $175,000 to $325,000 the appropriation for employing trade specialists to make investigations abroad and for publication of the reports of consular agents. Without debate the House then approved an appropriation of $100,000 for promoting trade with South and Central American countries.

National commercial interests, as represented in the Chamber of Commerce of the United States and other business organizations, have been particularly active in their efforts to have appropriation for the bureau of foreign and domestic commerce restored.

"The action of the House," said a statement last night by the United States Chamber of Commerce, "shows a real understanding on the part of House members of the value which the country's business men place on the work of these attaches. It is particularly helpful to business at this time that representatives of America's commercial interests are to be continued in such centers as London, Paris, Madrid, Rome, Tokio, Buenos Aires and Pekin."

THREE INDICTED IN CHARGE OF SHOOTING POLICE CHIEF

Robbery of Jewelry Store Also Charged Against Trio—Two of Them in Jail.

Indictments charging assault to kill and robbery were returned yesterday against Joseph Henry, 1813 North Tenth street; Armin A. Ellerbrake, 1510 Destrehan street, and Henry Carr, 1423A Bremen avenue, in connection with the attempt to hold up H. H. Gerhardt's jewelry store, 3324 Olive street, Oct. 31 last and the subsequent shooting of Police Chief O'Brien when he was trying to capture two of the robbers.

Carr escaped and has never been caught. Henry and Ellerbrake made confessions in which they admitted taking part in the jewelry store robbery, but denied shooting Chief O'Brien. Henry in his confession said the shot was fired by Carr.

Henry also has admitted in an affidavit that he held up a young woman cashier in the office of the Hannibal Ice and Fuel Co., Grand avenue and Hebert street, Dec. 5 last. On the cashier's identification, William Crowe was convicted of that crime and sentenced to serve five years. An effort is being made to have this sentence set aside.

ENGLAND AND FRANCE CHALLENGE U. S. FOR BALLOON TROPHY

Belgium Also Will Compete for James Gordon Bennett Prize When Race Is Held.

By the Associated Press.

NEW YORK, March 3.—Challenges for the international balloon trophy now held by the Aero Club of America were received yesterday from the Aero Club of France, which enters three teams, and the Royal Aero Club of England, which has one entry. Three teams will be entered by the United States.

Belgium has entered one team and several other countries are expected to compete when the contest is held.

The trophy has not been contested for since 1913, when it was won by the Aero Club of America. American teams have won four out of the eight contests in which they were entered. The trophy was donated by the late James Gordon Bennett.

No Nerve Disturbance in the table beverage-

INSTANT POSTUM

Contentment and satisfaction come as coffee troubles vanish, when one uses this pure cereal drink in place of tea or coffee.

"There's a Reason"

ADVERTISEMENT.

PAPE'S DIAPEPSIN FOR INDIGESTION OR SOUR, ACID, UPSET STOMACH

Instant Relief from Pain, Sourness, Gases, Acidity, Heartburn and Dyspepsia—No Waiting! It's Fine!

Stomach acidity causes indigestion! Food souring, gas, distress! Wonder what upset your stomach? Well, don't bother! The moment you eat a tablet or two of Pape's Diapepsin all the lumps of indigestion pain, the sourness, heartburn and belching or gases, due to acidity, vanish—truly wonderful!

Millions of people know that it is needless to be bothered with indigestion, dyspepsia or a disordered stomach. A few tablets of Pape's Diapepsin neutralize acidity and give relief at once—no waiting! Buy a box of Pape's Diapepsin now! Don't stay miserable! Try to regulate your stomach so you can eat favorite foods without causing distress. The cost is so little. The benefits so great. You, too, will be a Diapepsin enthusiast afterwards.

ORIUM

"Yes, Madam, you did just right when you used ORIUM at the first sign of your cold. You should always have it handy."

Thousands of doctors have given the same endorsement for ORIUM as first aid for treating colds, coughs, croup influenza and pneumonia. It is also good for headaches.

Inhale the fumes; rub on freely; or insert in the nose. All three treatments are effective.

Sold in three sizes. Trial, 30c. Family, 60c. Hospital, $1.20.

THE ORIUM CO. St. Louis

LOFTIS BROS. & CO.
DIAMONDS — WATCHES
CREDIT AT CUT PRICES

ADVERTISEMENT

TURPO Helps in Flu Prevention

One of the successful preventives used during the epidemic last year was Turpo, which is a combination of the old-time remedies of turpentine, menthol and camphor, in ointment form. Many physicians use and recommend Turpo.

Snuff a little Turpo up the nostrils several times a day as a preventive.

External applications will help relieve the congestion which is caused by influenza. Rub Turpo into the chest, throat, under the arms and between the shoulders. This stimulates the skin, attracting the blood to the surface and thus aids in reducing the congestion within. Buy a jar of Turpo of your druggist while he has a supply on hand.

6% $500 and $1000 Denomination 1st Mortgage Serial Gold Notes

—Interest Payable Semi-Annually—

Secured by First Mortgage on St. Louis improved real estate OF MORE THAN DOUBLE VALUE

We recommend them as an absolutely safe investment.

For Circulars, write, phone or call—

Hemmelmann-Spackler Real Estate Co.

Safe Investors of Money — Seventh and Chestnut Sts.

KEEP WELL! 25¢

SCHOENFELD'S KIDNEY & LIVER TEA

Wards off sickness by Keeping the Kidneys active, the Liver Healthy and System Clean. *Best* for over 40 Years. Mild, Safe, Sure.

Sold By All Druggists

ADVERTISEMENT

DOCTORS FIND REMEDY FOR COLDS AND FLU

Calotabs, the New Nausealess Calomel Tablets, Cut Short Colds and May Prevent Flu By Keeping Liver Active.

Physicians have learned from experience, during the epidemic of influenza, that one of the most important factors in the prevention of flu and pneumonia is to keep the liver active so that the digestive organs may be in perfect working order and the system thereby enabled to throw off colds, check sore throats, and resist serious complications. For this purpose they have found that the new, nausealess calomel tablets called Calotabs, are far more effective even than the old style calomel, which was formerly the universal favorite, as Calotabs do not weaken the patient, nor interfere with the appetite and digestion.

At the first sign of a cold or sore throat, doctors recommend one Calotab at bedtime with a swallow of water—that's all. No salts, no nausea, nor the slightest interference with your diet, pleasure, or work. Next morning you wake up feeling fine, your liver is active, and your appetite is keen for a good breakfast.

For your protection Calotabs are sold only in original sealed packages, price mend and guarantee Calotabs. Your money back if you are not delighted with them.

Cuticura Soap IS IDEAL For the Hands

WATCH THE BIG 4

Stomach-Kidneys-Heart-Liver

Keep the vital organs healthy by regularly taking the world's standard remedy for kidney, liver, bladder and uric acid troubles—

GOLD MEDAL HAARLEM OIL CAPSULES

The National Remedy of Holland for centuries and endorsed by Queen Wilhelmina. All druggists, three sizes. Look for the name Gold Medal on every box and accept no imitation

ADVERTISEMENT

POSLAM DOES SHORTEN TIME TO HEAL ECZEMA

When Eczema burns, itches, disfigures, Poslam instantly soothes the angry skin, splendidly exerts its healing power, not only to make the disease more endurable, but to cause it to grow less and less each day.

So effective is Poslam that a little of it will cover a large surface. It is its QUALITY, not the quantity of it, that does the work.

You do not have to wait in uncertainty for indications of improvement. It soon SHOWS.

Sold everywhere. For free sample write to Emergency Laboratories, 243 West 47th St., New York City.

ADVERTISEMENT

Easy to Have Clear, Soft Skin With Girlish Blush

Better than cosmetics for keeping the skin satiny soft, youthful and beautiful, is a simple tarkroot mixture which any woman can prepare and apply in a jiffy. Almost immediately after spreading this over the face there is a pleasant, soothing sensation, due to increased capillary circulation and the beneficial influence upon the tiny facial nerves. The face becomes as smooth, firm and fresh as a schoolgirl's. Cheeks and lips acquire a natural color not to be compared with a rouged effect. The eyes become clearer and more lustrous. Seems almost too good to be true, but the actual experience quickly removes all doubt.

All one need do is to procure an original package of powdered tarkroot from the druggist, mix a spoonful of this with a little lemon juice and apply with the fingers. This harmless emulsion quickly dries into a restful face mask. It is easily washed off (in about a half hour), leaving the face wonderfully refreshed and rejuvenated, with a healthy glow.

BOB WHITE The National Standard of BIG VALUE toilet paper. High Quality, Sanitary and VERY Economical. ASK for BOB WHITE

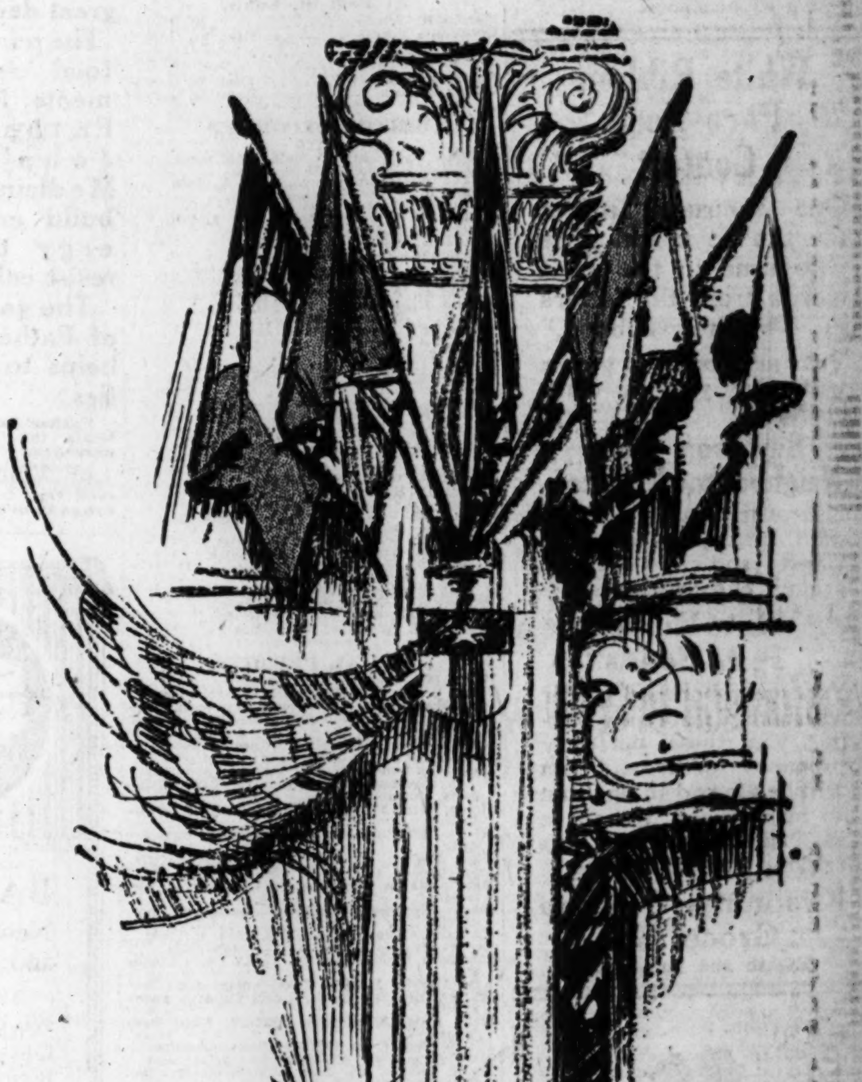

...and at three historic banquets

A fact:

Within a single week last fall, great civic dinners were tendered at the Waldorf-Astoria to General Pershing, to Herbert Hoover and to Cardinal Mercier. And at all three of these famous banquets, the only cigarette served by the hosts was Fatima.

Liggett & Myers Tobacco Co.

FATIMA

A Sensible Cigarette

"Just Enough Turkish"

Facts like these make Fatima's place among cigarettes unique. A few years ago, the "proper" thing on such state occasions would have been an expensive, fancy-boxed, straight Turkish cigarette.

Today, things are different.

Men base their choice on *taste* rather than price. That Fatima should be so clearly the choice of men who can afford anything they like, shows that most smokers really prefer—not too *much* Turkish tobacco in their cigarettes nor too *little*—but "just enough Turkish."

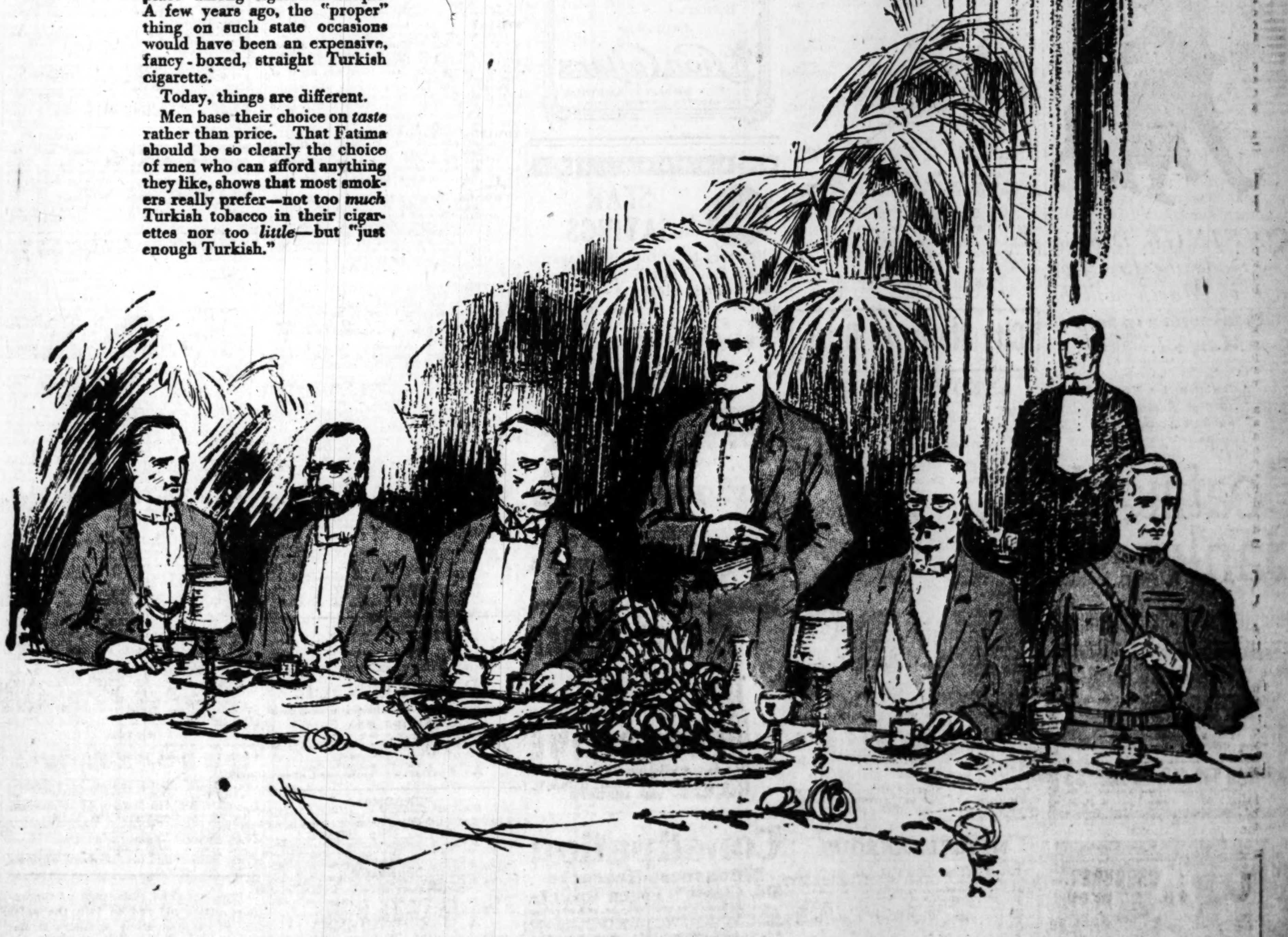

MAN CONVICTED IN U. S. COURT ON TRIAL MARRIAGE IN ENGLAND

Judge Dyer Will Sentence Man in Arizona Today Who Brought Girl to America.

By the Associated Press.

PHOENIX, Ariz., March 3.—A trial marriage entered into in England by a soldier and an artist's model resulted in the conviction in Federal Court yesterday of Henry O'Brien, former British soldier, on the charge of bringing to the United States Miss Vera Mort, for immoral purposes. The jury recommended leniency and Judge David P. Dyer of St. Louis, presiding, said he would pronounce sentence today.

The girl testified that she met O'Brien in London, and that he had asked her to marry him. "I said I would give him six months' trial," she said. "I promised to marry him if I liked him well enough at the end of that time."

WOMAN WHO SOLD HOME TO NEGRO AGAIN RECEIVES THREATS

Mrs. Emil F. Dietrich of 4145 Enright avenue, who last Friday received a telephone call from a man who threatened to tar and feather her because she had sold her home to L. C. Cleaves, a negro Bishop, said yesterday that she had received additional threats by telephone and mail since then.

Following the threat to tar and feather her, Bishop Cleaves offered to sell the home back to her on the same terms on which he purchased it, she said. She was willing to repurchase the home from him if she received a reasonable offer for it from a white person, but not under any other circumstances.

White Ribbon Pure Food Contest

One thousand prizes for the boys and girls who send in the most words from the letters in "White Ribbon."

Your neighborhood grocer will give you an entry blank.

Buy From Your Neighborhood Grocer

He's the man to trade with, his goods are the finest and his service prompt and courteous.

White Ribbon Pure Foods

Your neighborhood grocer will take pleasure in showing you these perfectly prepared foods, and you will be pleased to find that so many good things to eat can be had under this reliable brand.

Krenning-Schlapp Grocer Co.
Eighth and Spruce Sts.

SAVINGS Deposits made the first five days of March will be credited with interes from March 1.

"A Dollar and a Minute Open a Boatmen's Savings Account."

Boatmen's Bank Broadway and Olive

All-Wool $30 SUITS, $7

Bought from the swellest homes in the West End. Some like new. Raincoats, $2.50; Mackinaws, $3.50; Trousers, $2.25; Pinchback Overcoat, $6.50; Waistline Belted Suit, $8.50; Tuxedo Coats, $1.50; Sack Coats, $2.50.

All-Wool $30 OVERCOAT, $5

DELMAR. Open Until 8 P. M.

HEADACHES FLU NEURALGIA WOMEN'S ACHES ASK FOR A-K TABLETS

Marriage Licenses — Births Recorded — Burial Permits

MARRIAGE LICENSES.

Henning P. Odegaard....Grand Rapids, Mich
Elizabeth Barfield....St. Charles, Mo
Sol Abromson....2903 Thomas
Mrs. Tillie Kotner....2822 Market
Harry Trustin....Omaha, Neb
Bessie Adler....Omaha, Neb
David Fitzgerald....Chicago, Ill
Clara J. Wagoner....4049 De Tonty
Charles S. Branson....1502 Mississippi
Ethel V. Rouse....1502 Mississippi
Charles R. Jones....1325 N. Whittier
Edna King....1012 N. Grand
John D. Grinrod....Freeburg, Ill
Maggie Frey....Freeburg, Ill
John H. Giles....Los Angeles, Cal
Janie Watkins....1706 Macklind
Stephen McLain....East St. Louis, Ill
Nellie Saunders....4978 Quincy
Gerold K. Lansing....Leavenworth, Kan
Mamie Meyer....803 S. Vandeventer
Henry Doerrer....3807 N. Twenty-second
Emma Hertling....3306 Salisbury
John Phil Hauck....5266 Fyler
Billie Johnson....5266 Fyler
Gustav Holtz....Moline, Ill
Clara H. Steffen....2622 Dalton
Walter Williams....Decatur, Ill
Lea Davis....Red Bud, Ill
Johnnie King....5145 Penrose
Iona Slaughter....5145 Penrose
William H. Davis....844 Canaan
Helen Ramey....937 Canaan
Chester Wall....4408 North Market
Mrs. Mamie Donahue....917 N. Channing
John O'Neil....Muncie, Ind
Mrs. Lillie Shepp....Muncie, Ind
Caldwell Evans....2106A Eugenia
Mrs. Willie Green....213 S. 16th
Charles B. Sayre....Canton, Ill
Laura B. Logan....Canton, Ill

At Belleville.

Carl J. Miller....Sandusky, O
Elizabeth Glaeser....Belleville
Joseph Burian....Swansea
Mrs. Tillie Rowley....Swansea
William McHale....Detroit, Mich
Elizabeth Hennemann....East St. Louis

At St. Charles.

John Sieme....St. Louis
Ida Marie Roeder....St. Louis

At East St. Louis.

Marcus H. Winfield....St. Louis
Genevieve Searsy....East St. Louis
Samuel Hooper....St. Louis
Zenobia Warfield....Guthrie, Ky
Robinson Hoge....East St. Louis
Lillian Rebson....East St. Louis

BIRTHS RECORDED.

BOYS.

H. and M. Mehrhoff, 5116 McKissock.
D. and M. Boone, 1600 N. 14th.
T. and A. Hollingsworth, 1517 N. 14th.
C. and J. Olliver, 1008A N. 10th.
C. and M. Hufker, 920A Mound.
J. and P. Seisner, 2281A North Market.
H. and M. Soukop, 2421 S. 12th.
J. and N. Adams, 4018A Greer.
F. and M. Kuhl, 2763A Park.
H. and E. Wanaler, 1951 E. Warne.
F. and A. Ginnta, 5303 N. Broadway.
E. and E. Favell, 1110 N. Pendleton.
J. and E. Forrest, 4236 Garfield.
C. and A. Wieser, 4438 Holly.
T. and K. Jones, 2011 N. 14th.
D. and A. Goad, 6225A Victoria.
C. and C. Webri, 2817 N. 7th.
M. and I. Bognar, 1410 Madison.
W. and K. Hense, 6402A Wise.

GIRLS.

J. and A. Drake, 1118 S. Ewing.
E. and D. Ford, 5887 Plymouth.
C. and V. Tilman, 919 Harlan.
J. and A. Roan, 5978A Theodosia.
H. and M. Schuler, 3018 Lambdin.
F. and L. Boehm, 6325A Alabama.
E. and B. Wolf, 7809 Water.
J. and P. Rodes, 4573A Easton.
H. and L. Gray, 2913 Benton.
E. and E. Wessel, 4934 Northland.
J. and E. Beck, 1011A S. 7th.
P. and L. Ronk, 2350A Compton.
E. and E. Disher, 2835 Lafayette.
H. and F. Scott, 4433A Easton.
J. and D. Stubb, 7017 Bruno.
G. and J. Thornberg, 3851 Lafayette.
W. and G. Anthony, 3315 Arsenal.
E. and M. Seemiller, 2015 S. 9th.
R. and M. Webster, 5937 Minerva.

BURIAL PERMITS.

Helen Williams, 62, 3518 Caroline; inanition.
Anna Vrana, 67, 1783 Iowa; heart disease.
John Brenner, 47, 4637 Tower Grove; suicide.
Raph Coffer, 3, 1915 Mallinckrodt; measles.
J. J. Nauert, 48, 25 S. 15th; aneurysm.
Louis Fisher, 38, 4023 Lexington; syphilis.
Rolla Maxwell, 29, 4339 Olive; pneumonia.
Mary Raymond, 76, 3053 Marcus; apoplexy.
F. W. Springmeyer, 6 months, 2723 Chippewa; pneumonia.
Helen Roth, 27, 3833A Shenandoah; tuberculosis.
H. G. Stieglitz, 66, 3215 Oregon; myocarditis.
Eliza Bosstel, 69, 2561 Dodier; myocarditis.
Alice Lemon, 47, 2311 N. 20th; embolis.
Marvin Rapp, 2 months, 1418 Farrar; atelectasis.
Joseph Meschede, 65, 1520¼ Destrehan; cirrhosis.
Margarette Crann, 25, 2850 S. 18th; influenza.
George Story, 84, sanitarium; sclerosis.
Elizabeth Finkelstein, 28, 1720A Carr; stenosis.
Aral Harris, 1, 2804 Cass; pneumonia.
Milford Bergner, 5, St. Louis County; pneumonia.
Irene Ellis, 10 months, 2923 N. 13th; gastritis.
Minnie Cooley, 48, 933 Hamilton; fibroids.
Mae Albietz, 45, 4557A Lucky; influenza.
Frank Moody, 35, 2234 Adams; heart disease.
Angeline Pezalovo, 1, 5980 Cote Brilliante; pneumonia.
Annie Graham, 46, 3726 Arsenal; accident.
Michael Schambek, 49, 3008 N. Jefferson; nephritis.
Augusta Norden, 3, 2865 S. 13th; measles.
H. F. Gunz, 18, 4321 Morganford; tuberculosis.
Clara Erb, 50, 7926 Michigan; phthisis.
Helen Galayda, 2, 2517 S. 2d; diphtheria.
A. F. Koetter, 50, 4643 Pershing; carcinoma.
Robert Harris, 17, 5800 Water; peritonitis.
Dolores N. Nolker, 11 months, 1914 E. Warne; measles.
Adele Phillips, 85, 3408 Cook; sclerosis.
Louise Bornshire, 80, Sanitarium; apoplexy.
Charles Meyers, 52, foot Salisbury; pneumonia.
Gus Vames, 48, 603 Walnut; meningitis.
Madge Sales, 75, 112 S. 2d; heart disease.
Mildred Ingenhohs, 23, 7014 Virginia; enteritis.
Lena Rawizza, 70, 7328 Virginia; nephritis.
E. J. Lynch, 27, 4631 Labadie; hepatic.
Dorothy Randall, 5 months, 4940 Itaska; colitis.
Margaretha Nyshel, 50, 1803 S. 9th; cancer.
Clarence Knowles, 30, 5916A Highland; apoplexy.
Robert Elson, 15 days, 3523 Lindell; uteritis.
Helen Baumann, 1, 4208A Blaine; abscess.
Luesinda Ware, 56, 2637 S. 7th; cirrhosis.

City News in Brief

ANNOUNCEMENTS

PROF. E. H. WUERPEL, DIRECTOR OF the Washington University School of Fine Arts, will lecture before school children and teachers at Central Library, at 4:15 p. m. today, on Frank Benson's "Seashore" painting. March 11, at 1:30 p. m., at the Wednesday Club, Prof. Wuerpel will talk on mural decoration before the Eighth District Federated Woman's Clubs.

THE SECOND NEW ERA MISSIONARY meeting will be held at North Presbyterian Church, St. Louis and Warne avenues, at 8 o'clock tonight, following a dinner at 6:30, served by the women of the church. The meeting will be addressed by Dr. J. H. Patterson of the Foreign Mission Board, on "The Growth of the Kingdom Throughout the World," and by the Rev. Dr. James Hardin Smith, the pastor. Mr. and Mrs. Waldo Finke will sing.

DR. CHARLES L. GOODELL OF NEW York, secretary for evangelism of the Federal Council of the Churches of Christ in America, who is one of the speakers in the Lenten campaign in St. Louis, will be the guest of the Commission on Evangelism of the Church Federation at luncheon Wednesday at the University Club.

THE PROPOSED UNITING OF THE two Methodist churches on the plans adopted by the commissioners of both will be discussed by the Rev. Ivan Lee Holt, pastor of St. John's Methodist Church, at the mid-week service Wednesday evening, following the usual dinner at the church. Members of the board of stewards will join in the discussion.

MRS. W. J. McKITTRICK'S MISSION Study Class will take up "Arrested Assimilation" at its meeting Wednesday at First Presbyterian Church.

MISCELLANEOUS

THE REV. FATHER J. J. BUTLER, secretary of the Central Bureau of Catholic Charities, was presented with an automobile by the St. Louis Chapter of the Knights of Columbus at a luncheon at the American Hotel yesterday. He will use it in his juvenile court work.

WILLIAM R. TAGGERT, 23 YEARS OLD, a stenographer, residing at the Roselle Hotel, 4145 Lindell boulevard, was taken to the city hospital last night after he had appeared at the home of Mansfield Myers, 4471 Olive street, and announced he had taken poison. At the hospital doctors said they could find no trace of poison and said Taggert was suffering from mental depression. Taggert said he was despondent over separation from his wife, Marjorie, who left him two weeks ago and is now living in Alton.

JAMES KELLER, 44 YEARS OLD, OF 1529 Olive street, swallowed poison at his home at 10 o'clock last night and was taken to the city hospital. He told the police he wanted to die because his wife did not love him any more. His condition is critical.

JOSEPH REED, 5742 ASHLAND AVEnue, reported to the police last night that he had been struck by an Olive car at Eighteenth street and had saved himself from serious injury by shoving his hands against the glass vestibule in front. His hands, he said, had gone through the glass and had been cut, but otherwise he was not hurt. With Mr. and Mrs. John Davis, 4362 Lindell boulevard, he had started across the street in front of the car, which started, he said, before he had cleared the tracks.

POLICE ITEMS

TWO ARMED MEN ENTERED THE grocery of Henry Doerr, 1714 North Euclid avenue as he was preparing to close at 7 p. m. yesterday. They made Doerr go with them behind the counter and open the cash register for them. They took $10 and ran out.

EDWARD CORRIGAN, 2817 NORTH Thirteenth street, was held up by two men near Thirteenth street and Sullivan avenue and robbed of his watch and 50 cents at 11 o'clock last night.

ADVERTISEMENT

THE DANGER OF PNEUMONIA

How You Can Avoid It

When you have a cold and neglect it you are in great danger of pneumonia.

The pure food elements in Father John's Medicine build energy to resist cold and grip germs.

The gentle laxative effect of Father John's Medicine helps to drive out impurities.

Father John's Medicine soothes and heals the lining of the breathing passages.

You are safe when you take Father John's Medicine because it is guaranteed free from alcohol or dangerous drugs in any form. Sixty years in use.

BARRACKS
New in proportions and design.
2½ inch points
With the reinforced Oblong Cable-Cord Buttonhole.
Always ask for
Lion Collars
OLDEST BRAND IN AMERICA
UNITED SHIRT & COLLAR CO. TROY, N. Y.

STAR SAYINGS

The stars brighten the heavens. In St. Louis the STAR brightens soiled clothing—does it quicker, too. There are now *four* STARS—the newest at 5854 Delmar. All at your service.

Special attention to out-of-town orders

4 Stores STAR 11 Phones
"Our Proposition is a Clean One"
Lindell 6575-6 Delmar 262-4
MAIN OFFICE, 2515 N. GRAND AV.
4114 W. Florissant 5854 Delmar 3139 S. Grand

ADVERTISEMENT

IF YOU HAD A NECK AS LONG AS THIS FELLOW, AND HAD SORE THROAT ALL THE WAY DOWN TONSILINE WOULD QUICKLY RELIEVE IT
35c. and 60c. Hospital Size, $1.
ALL DRUGGISTS

Constipation
Billiousness-Headache
Dr. Chase's Liver Tablets
Make the liver active, bowels regular, without pain or griping, relieve sick headache and that bloated feeling after eating, purify the blood and clear the complexion. Large box, enough to last a month, 30c.
UNITED MEDICINE CO., Philadelphia, Pa.

DEATHS

BRESHEAR—Entered into rest on Monday, March 1, 1920, Ada E. Breshear, 4015 West Pine boulevard, dear wife of George P. Breshear, dear mother of Charles A. and Louis Breshear.
Remains at Albert Harral's chapel until Thursday a. m. Interment at Portland, Mo. (c)

BUTLER—Entered into rest Tuesday, March 2, 1920, at 5 a. m., at Chicago, Ill., Edward V. Butler, beloved husband of Julia Butler (nee Woods), dear brother of Mrs. Nellie Fox, Mrs. Mary P. Miller, Mrs. Agnes Harte and Daniel A. Butler.
Funeral from the residence of his sister-in-law, Mrs. C. Lang, 5384 Wells avenue. Notice of time later.

CLARK—Entered into rest Monday, March 1, 1920, at 12:05 a. m., Judge Benjamin F. Clark, beloved husband of Emily Clark, father of Darrell Clark and Mrs. Robert Ghislin, brother of D. Frank Clark and Mrs. D. W. Conway.
Funeral will take place from Arthur J. Donnelly's funeral parlors, 3846 Lindell boulevard, this afternoon, Wednesday, March 3, at 3:30 o'clock. Interment in Bellefontaine Cemetery. Deceased was a member of St. Louis Lodge, No. 9, B. P. O. E.

DEKREDER—Entered into rest on Monday, March 1, 1920, at 2:15 a. m., Margarete Dekreder (nee Tebeau), beloved wife of Harry Dekreder, dear daughter of August and Mary Tebeau (nee Maiso), and our dear sister, daughter-in-law, sister-in-law and aunt, in her twenty-fourth year.
Funeral Thursday, March 4, at 8:30 a. m., from family residence, 6317A Catalpa street, Wellston, to Notre Dame Church, thence to St. Ferdinand Cemetery, Florissant, Mo. Motor. (c)

FRANEY—On Tuesday, March 2, 1920, at 6:30 p. m., Kate Franey (nee Driscoll), beloved wife of Edward Franey and dear mother of Edwin D. Franey, John E. Franey, Alfreida Franey (nee De Greef) and sister of Mary Hellman.
Funeral from residence, 1517 De Soto avenue, thence to Calvary Cemetery. Deceased was a member of Ladies' Auxiliary No. 252, B. of R. T. (c)

HANNEKEN—Entered into rest on Tuesday, March 2, 1920, at 6:10 p. m., David J. Hanneken, dearly beloved husband of Carrie Hanneken (nee Hobelmann), dear father of Edna, Alma, Arthur, Anthony and Earl Hanneken, dear son of John H. Hanneken, dear brother of Mrs. Anton Feldmann, Mrs. Hy. Straatmann, Mrs. John Molitor, Mrs. George Gildehaus and Mrs. John Straatmann, and our dear brother-in-law and uncle, aged 36 years.
Funeral Friday, March 5, at 8:30 a. m., from family residence, 3128 Michigan avenue, to St. Francis de Sales Church, thence to SS. Peter and Paul's Cemetery. Relatives and friends invited. (c4)

HAYES—Entered into rest on Tuesday, March 2, 1920, at 2:30 p. m., Charles M. Hayes, aged 50 years.
Funeral will take place from Arthur J. Donnelly's funeral parlors, 3846 Lindell boulevard, on Thursday, March 4, at 3:30 p. m. Interment in Calvary Cemetery.
Detroit (Mich.) and Terre Haute (Ind.) papers please copy. (c4)

MANION—Entered into rest on Tuesday, March 2, 1920, Ellen Quinn Manion, widow of the late Patrick Manion, dear mother of Helen, Kathryn, Frances, John, Joe and Robert Manion and the late Mrs. John A. Lotz.
Funeral from residence, 3878 Wyoming street, Friday, March 5, at 9 a. m., to St. Pius' Church, thence to Calvary Cemetery. (c)

MORRISON—Entered into rest at Cape Girardeau, Mo., Tuesday, March 2, 1920, Mae Ellen Morrison.
Funeral from the Wagoner chapel, 3621 Olive street, Thursday, March 4, at 2 p. m. (c3)

NIRGENAU—Entered into rest on Tuesday, March 2, 1920, at 4:30 p. m., Louise Nirgenau (nee Lohmann), beloved wife of Charles Nirgenau and dear mother, sister, sister-in-law and grandmother and aunt, aged 61 years.
Funeral from residence, 2622 Palm street. Due notice later. (c)

ROGAN—Entered into rest on Tuesday, March 2, 1920, at 6:30 p. m., Eva Mildred Rogan, beloved daughter of James Rogan and the late Ellen Rogan (nee Sullivan), and dear sister of Officer James A., Catherine Frances and Nellie Rogan, and our dear sister-in-law and aunt.
Funeral will take place from family residence, 4273 Lee avenue, on Friday, March 5, at 9 a. m., to Holy Rosary Church, thence to Calvary Cemetery. (c4)

ROSENTHAL—On Tuesday afternoon, March 2, 1920, Laura Rosenthal, relict of Aron Rosenthal, beloved mother of Mrs. Jacob Bick, Mrs. Joseph Dick, Abe, Robert and Sam Rosenthal, and our dear sister, aunt and grandmother.
Funeral Thursday, March 4, at 2:30 p. m., from the Isaacs chapel, 435 North Euclid avenue.

RUSSELL—Entered into rest on Monday, March 1, 1920, at 11:55 p. m., at the residence of her daughter, Mrs. William Dodgson, 235 Bompart avenue, Webster, Mrs. Eleanor E. Russell, mother of Mrs. William Dodgson, Mrs. Sadie R. Woods and Berry W. Russell.
Remains will lie in state at the home of William Dodgson, 235 Bompart avenue, until Thursday at 8 a. m. Services at the Kron chapel, 2707 North Grand avenue, Thursday, March 4, at 2 p. m. Interment at Valhalla Cemetery. (c)

SCHROEDER—Entered into rest on Monday, March 1, 1920, at 10:45 p. m., Henry F. Schroeder, beloved husband of Kate Schroeder (nee Ritz), dear father of George, Henry and Charles Schroeder, Olivia Langing, Emma Plitt and Adele Schmidt, dear father-in-law and grandfather, brother, brother-in-law and uncle, in his fifty-ninth year.
Funeral from family residence, 1417 Sullivan avenue, Friday, March 5, at 2:30 p. m., to New Picker Cemetery. Deceased was a member of Teamsters' Local No. 600. Motor. (c4)

SMITH—Entered into rest at Milwaukee, Wis., on March 3, 1920, at 1:30 a. m., Mrs. Christiane Smith (nee Edlefsen), of 1716 North Grand avenue, St. Louis, Mo., dear mother of Mrs. Margaret Hunkel and William C. Smith, dear grandmother of Victor and Edwin Hunkel.
Due notice of funeral will be given.

STRAAT—At her residence, 3692 Finney avenue, on March 1, 1920, at 11 p. m., Mary A. Straat, widow of John N. Straat, beloved mother of Mrs. L. Conde Sanguinet and Col. John N. Straat, grandmother of Arthur, Laura and Jane Harrison, sister of Mrs. Jane M. Leahy.
Funeral will take place from the family residence, 3692 Finney avenue, on Thursday, March 4, at 8:30 a. m., to St. Alphonsus' (Rock) Church. Interment in Calvary Cemetery. (c)

TOMLINS—Elizabeth Cornelia Tomlins, wife of Rev. W. H. Tomlins, at Granite City, March 1, 1920.
Requiem Eucharist, 7:30 a. m., Thursday, March 4, 1920. Burial services at 10 a. m. at St. Bartholomew's Church. Please omit flowers. (c)

VERBORG—Entered into rest on Wednesday, March 3, 1920, at 12:30 a. m., Oliver J. Verborg, beloved husband of Bertha Verborg (nee Dummer), dear son of Dorothy Verborg (nee Brehn) and the late Francis H. Verborg, our dear brother, brother-in-law and uncle.
Funeral will take place from the residence of his mother, 4108 Hartford street. Due notice of time. (c)

WALTER—Entered into rest on Tuesday, March 2, 1920, at 1:15 p. m., Sarah E. Walter, wife of the late Zack Walter, beloved mother of Mrs. Harry T. Baker, Mollie, Joe and Hugo Walter, and our dear sister-in-law, mother-in-law, grandmother and aunt, in her 70th year.
Remains will be shipped to Mount Carmel, Ill., on Thursday, March 4, at 7 a. m., from late residence, 6539A Wells avenue. (c)

WEST—Entered into rest Tuesday, March 2, 1920, Courtney Hughs West, husband of the late Lida Niedringhaus West.
Funeral from residence of Mr. and Mrs. Fred C. Orthwein, 5108 Waterman avenue, Thursday, March 4 at 2:30 p. m. Kindly omit flowers. Interment private. (c)

WILLIAMS—Entered into rest on Tuesday, March 2, 1920, at 6:45 p. m., Gertrude Williams (nee Simonin), beloved wife of the late Danton B. Williams, daughter of Theresa Simonin (nee Jerome), sister of Mrs. C. L. Harris, Mrs. T. P. Gavin and May E. Simonin.
Funeral from Geraghty's chapel, 4822 Easton avenue, on Friday, March 5, at 8:30 a. m., to St. Mark's Church, thence to Calvary Cemetery. Deceased was member of Grateful Lodge, No. 463, A. O. U. W. (c4)

ZENOT—Suddenly, on Monday, March 1, 1920, Henry Zenot, beloved son of Henriette Zenot, dear brother of Alexander Zenot, Aline Laramie, Jermaine Ray, Mary Aubuschon.
Funeral from residence of brother-in-law, Frank Ray of Florissant, at 7:30 a. m., to St. Ferdinand Church, thence to St. Ferdinand Cemetery. (c)

CEMETERY LOTS

LOT—12-grave, finely located, in Valhalla. Benton 969W. (c)

PERSONAL

ADOPTION

FOR ADOPTION—Beautiful blue-eyed baby boy. Box B-307, Post-Dispatch. (4)

ADOPTION—Wanted, for adoption, baby girl, not over 3 years; can furnish best of references. Box B-154, Post-Dispatch. (76)

PERSONAL

PERSONAL—Timothy O'Connell: Come home at once. Mother. 2702A Howard.

PERSONAL—Reward to anyone sending address of Nan H. Cowley, or children of John F. Cowley, Kenneth, Viola and Lillian Cowley. Box B-368, Post-Dis. (83)

PERSONAL—Tom: No 1, 2, 4, 7, 11, 12; yes, 3, 5, 14; don't know 6, 8; surely 9; think so 10; can give in letter only 13. M. A.

A. M. A. OF VIENNA

Physicians desiring to join party in May for Vienna post graduate work. Apply secretary, 1657 Madison st., Chicago, Ill. (65)

SPECIAL NOTICES

SPECIAL NOTICE—Plasterers wanted, to attend special meeting, Local No. 3, March 4, 2651 Locust st. Wm. Hays, President. John H. McMichael, Secretary. (4)

SPECIAL NOTICE—To whom it may concern: On and after this date I will not be responsible for any debts contracted by my wife, Marcella Toelle.
(Signed) H. J. TOELLE. (80)

STOCKHOLDERS' MEETINGS

STOCKHOLDERS' MEETING—The annual meeting of the stockholders of the Grand Laundry Co. of St. Louis for the election of five directors to serve during the ensuing year and for the transaction of such other business as may properly come before the meeting, will be held at the office of the company, 3044 Lawton av., St. Louis, State of Missouri, on the second day of March, 1920, at 9 a. m. D. D. HUSTON.
Attested: N. M. QUINN, Secretary. (c8)

LOST and FOUND

LOST

ARMY DISCHARGE PAPERS—Lost; reward. Wm. Halpin Jr., 5149 Minerva, or call Lindell 5030. (c)

ARMY DISCHARGE PAPERS—Lost; reward. Return to 5149 Minerva av. Call Lindell 5030.

AUTO JACK—Lost, in Forest Park; return to owner. Central 9473J. (c)

AUTO LICENSE PLATE—Lost; No. 101-501. 4061 Olive. Lindell 5030. (c)

AUTOMOBILE LICENSE—Lost, March 2, state license, No. 38-152; return 405 Spruce or call Main 2681. (c5)

BAR PIN—Lost; 2 diamonds and ruby; [illegible]

[illegible]

FOUND

[illegible]

Why not take advantage of the opportunities offered to join the sales forces of prosperous business firms? See the positions wanted offers in the Post-Dispatch Want pages.

LOST AND FOUND

FOUND

[illegible]

BUSINESS CARDS

CARPET CLEANING—UPHOLST'G

[illegible]

ELECTRIC WIRING, ETC.

[illegible]

$56.50 Wires 6 Rooms

[illegible]

MISCELLANEOUS NOTICES

[illegible]

PRINTING AND ADDRESSING

[illegible]

STORAGE AND MOVING

[illegible]

AMERICAN STORAGE CO.

CRAWFORD

LEONORI STORAGE CO.

[illegible]

STOVE REPAIRS

A. G. BRAUER SUPPLY CO.

Stove repairs. 316-318 N. Third st.

WALL PAPER CLEANING, ETC.

[illegible]

PROFESSIONAL

ATTORNEYS AT LAW

[illegible]

DANCING

[illegible]

DETECTIVES

[illegible]

INSTRUCTION

[illegible]

PRIVATE LESSONS
French or Spanish; 3 months.
Mid-City Bldg., 322 Grand, Room 6.
Or call every day from 5 to 7 p. m.

MEDICAL

[illegible]

PROFESSIONAL

[illegible]

EMPLOYMENT WANTED

MEN, BOYS

[illegible]

A GENTLEMAN

[illegible]

SITUATIONS—WOMEN, GIRLS

[illegible]

HELP WANTED

MEN, BOYS

[illegible]

HELP WANTED—MEN, BOYS

[illegible]

BAND SAWYERS and shaper hands. ST. LOUIS CAR CO., 8000 N. Broadway.

BARBER

FAMOUS & BARR CO.

[illegible]

HELP WANTED—MEN, BOYS

BOYS—To learn the hardware business. Apply SHAPLEIGH HDW. CO., 4th and Washington.

BOYS—14 to 16 years; no experience necessary. BUSSMAN MFG. CO., 3819 N. 23d st.

BOYS—To learn trade; good wages. Apply ELY & WALKER TRUNK FACTORY, 1410 N. 16th. (c4)

BOYS—16 years and over for factory work and stock work. Apply Employment Dep't. BROWN SHOE CO., 17th and Lucas. (c5)

BOY—As helper on delivery truck; also boy for work in delivery department, must be 16 years of age or over; steady position. Apply KLINE'S, 606 Washington.

CABINETMAKERS — ST. LOUIS CAR CO., 8000 N. Broadway.

DRAFTSMEN — Familiar with small automatic and adding machine work; steady position. LIBERTY SYSTEM CORP., 1900 Morgan; denomograph dept.; ask for Mr. Crisp. (c5)

FLOOR MAN — Men's dept. SWOPE SHOE CO., Olive at 10th st. (c)

HANDY MEN—Experienced in repairing wood patterns; good wages; steady work, open shop. Box H-203, Post-Dispatch. (c1)

LATHE AND SHAPER HANDS — On small accurate tool work. Apply A. P. FEIGHTNER CO., 4414 W. Papin. (c5)

MACHINISTS—With several years machine shop experience. See Mr. WICK, 2209 Pine.

MACHINISTS—Tool room, tool room lathe hands. Apply CHAMPION SHOE MACHINERY CO., 3727 Forest Park Bl.

MAN—Experienced in repair of bags and suitcases in retail department. P. C. MURPHY TRUNK CO., 707 Washington (c5)

MAN — Elderly for porter; steady position. PRUFROCK LITTON FUR. CO., 4th and St. Charles. (c)

MECHANICAL DRAFTSMEN—For large construction project; petroleum experience desirable. Apply 502 Laclede Gas Light Bldg., St. Louis. (c8)

OPERATORS AND FINISHERS — Hand embroiderers; new dress house; good pay; steady employment. SAMUEL THOMAS FALK GARMENT, 1123 Washington, 4th floor. (c)

NIGHT WATCHMAN—For large manufacturing concern located in North St. Louis; this is a steady position and pays $100 per month; we desire a steady man with some experience, although this is not absolutely necessary; satisfactory reference must be furnished; a surety bond is required; hours 5 p. m. to 7 a. m., including Sunday. Box H-143, Post-Dispatch.

PATTERN MAKERS—Experienced wood; good wages. Apply COMMONWEALTH STEEL CO., Granite City, Ill. (c8)

PIANO TUNER — Must understand player action work; be capable of taking entire charge of shop; good position for outside tuner. P. A. STARCK PIANO CO., 1102 Olive st. (c8)

ANSWERS TO QUERIES

As we have no information bureau, it is impossible to answer queries by mail or telephone. Query for Sunday must be mailed a week beforehand.

PERPLEXED.—See answer to A. Ignatz.

MRS. KERNY.—There is no premium on $2 bills.

ESTA.—East St. Louis is 418 feet above sea level.

M. L. E.—Try any large book store for a French Bible.

EUREKA.—You must make a return and pay a tax on the $51.

G. C.—A quarter dated 1853 is worth 25c to 30c. Coin dealers buy them.

MANY THANKS.—A $5 gold piece of 1881 does not command a premium.

H. D. M.—The half dollars of 1832 and 1843 are both worth from 50c to 55c.

QUARTENARY.—The definitions are too lengthy to print. Get them out of a dictionary.

LOUIS PRANGE.—Prince Henry, brother of the former Kaiser, visited St. Louis on March 2, 1902.

WILLIAM D. A.—We do not publish business addresses in this column. Consult the advertising section.

DESIREE.—The Young Women's Christian Association have parlors in which you can entertain your friend.

MARATHON.—You might submit your paintings to some magazines. Perhaps they could use them for covers.

READER.—A carnelian is a variety of quartz of a red color. A jeweler would be able to tell you its value.

NORTHERNER.—If the Confederate bills you have are Nashville Capitol $20 bills they are worth .75 per 100 notes.

LESSEE.—It is not necessary to record the lease to an apartment unless it runs longer than 3 years, but it is safer to.

A POST-DISPATCH READER.—No, a single man who earns less than $1000 does not have to file an income tax return.

F. L.—The money you receive from your daughter should be counted in your income tax return. You are not allowed $200 for your wife.

A SAILOR.—The bill requiring sailors on "inactive duty" to report for service every year until they receive their permanent discharge was passed in 1916.

MRS. DOYLE.—If you know the city your brother was in when last heard from you could advertise in the papers there or write to the police or the Postmaster.

W. S. S.—Platinum is an expensive metal used in making jewelry and utensils for laboratory work. Some jeweler will probably tell you what you wish to know.

AN AMERICAN CITIZEN.—You are not allowed to make any liquor that contains more than ½ of 1 per cent alcohol. It is also against the law to transport liquor.

ANXIOUS.—Yes, you can collect the rest of the money that was promised to you for taking care of your father, although your mother, who made the promise, has since died.

MARGIE.—If the death occurred in the immediate family we should think that the piano should be closed for a few months. There is no set time; it depends upon how you feel.

A. IGNATZ.—If you are single and make over $1000 you must make an income tax return. You may have exemptions if there are people dependent on you. The blanks can be gotten in the Federal Building.

SEAL.—The Federal Government will accept the notarial seal of a State notary public as officially attesting Federal documents or as evidence in a Federal court.

DRY GUY.—Peary was able to tell when he had reached the North Pole by the use of nautical instruments. The South Pole has been reached by Raold Amundsen and Capt. Robert Scott. Dec. 19, 1903, fell on Saturday.

H. E. C.—Having your home in both names makes it safe, if the deeds were properly made out. That is, your husband or you will not have to make a will so that the other will receive the house upon the death of one of you.

DISGUSTED REPUBLICAN.—It is impossible to answer your questions intelligently until the ordinance for building this as a private or district sewer has been passed, if it ever does pass. Ask the Tenth Warders about the Chippewa street sewer litigation.

L. A. W.—An amount received as alimony allowance under a decree of court or a separation agreement is not to be included in the gross income of the recipient, nor may it be deducted by the person who pays it. If that is your only income you need not make a return or pay a tax. No such law as you describe was ever passed.

A. T. S.—You can find the longest word in the American language in the dictionary if you have time to look for it. Consult an atlas for the names of all the countries in the world. As we are technically at war with Germany, we would not advise anyone to fly a German flag in this country.

C. J. N. JR.—If you are single and have an income of $2000 and are the sole support of your mother, sister and brother, you are entitled to $1600 exemption and must pay a tax on the $400 excess. You cannot deduct your living expenses even if you are working in another town and must pay your own expenses besides those of your family.

A. L.—If your daughters pay board or turn their salaries over to you the amount that you receive from them should be added to your own income and then if your income exceeds $2000 you will have to make out an income tax return and pay the tax. You do not have to make out a return on anything less than $2000 since you are a married man.

RICHARDSON.—Thousand Island dressing: Two tablespoons green peppers, chopped; 2 tablespoons red peppers or pimento, chopped; 1 tablespoon onion, chopped; 1 hard cooked egg, chopped; 2 tablespoons Chile sauce, 1 teaspoon Worcestershire sauce, ½ teaspoon salt, ¼ teaspoon paprika, 1 tablespoon catsup, ¾ cup mayonnaise dressing, ½ cup cream. Mix first nine ingredients thoroughly. When ready to serve mix gently with cream, whipped stiff, and mayonnaise. Serve at once on quarters of crisp head lettuce.

K. S.—Bainbridge Colby has been appointed to the office of Secretary of State, David F. Houston is Secretary of Treasury, Newton D. Baker, Secretary of War; A. Mitchell Palmer, Attorney-General; Albert S. Burleson, Postmaster-General; Josephus Daniels, Secretary of the Navy; John Barton Payne, Secretary of Interior; Edwin T. Meredith, Secretary of Agriculture; Joshua B. Alexander, Secretary of Commerce; William Bauchip Wilson, Secretary of Labor; Edward D. White, Chief Justice of United States Supreme Court, and Frederick H. Gillett is the Speaker of the House.

MEDICAL QUESTIONS.

(The answers given under this heading are prepared by a physician of standing, who for ethical reasons does not permit the use of his name, but who is willing to make this contribution to public health.)

PATIENT.—Your trouble, no doubt, is mostly mental.

C. J. N. JR.—Malaria will exist in any locality where there is a case and mosquitoes are present to convey the disease.

H. A. L.—You should be treated for poor digestion. Also place yourself under a good dentist. It would be folly to attempt to treat yourself.

VERY INQUISITIVE.—Any drug or remedy taken for flesh reduction is likely to be harmful and is not advised. Reduction is best obtained by regulated diet and exercise.

A DAILY READER.—Mercolized wax is ammoniated mercury in cold cream, as we understand it. We do not think its use would stimulate hair growth, unless its use might cause irritation of the skin in which event the hair growth might be stimulated.

MRS. JAMES BULLINGTON.—The following are two institutions for colored children: St. Louis Colored Orphans' Home, 4216 Natural Bridge avenue, and St. Rita's Convent and School for Colored Girls, 3128 Laclede.

E. A. F.—If a tumor is entirely removed, of course it cannot recur, but if some part was left it might continue to grow and be considered a recurrence. Any inflammatory condition would cause the pains you speak of.

R. W.—For blackheads and pimples and a sallow complexion, steam the face over boiling water, covering the head with a towel. After that, massage thoroughly and rub in a good quality cold cream. Your complexion and skin lesions, no doubt, reflect a body out of order. Flush the bowels, take plenty of outdoor exercise and get plenty of sleep. Eat only plain, wholesome foods.

HELP WANTED—MEN, BOYS

OFFICE BOY—Large financial concern; state age, salary expected and experience, if any. Box H-140, Post-Dispatch. (c5)

OFFICE BOY—Young man about 16; grammar school education. Westinghouse Lamp Co., 1137 Boatmen's Bank Bldg. (c)

OFFICE BOYS—Two bright, energetic; grammar school graduates. Apply City Editor, 3d floor, Post-Dispatch. (c8)

OFFICE BOY—And mail clerk; permanent position; good chance for advancement. Apply room 210 Security Bldg. (c4)

OFFICE BOY—Bright, ambitious boy for general office work; good salary and excellent chances to advance; state age and present salary. Box M-416, P.-D. (c4)

POLISHER

For aluminum castings. Moon Motor Car Co., 4400 N. Main. (c3)

PORTERS—Two, colored. 924 Victoria Bldg.

PORTER—Westminster Laundry, 4115 Olive. (c3)

PORTER—Good white man to work around bakery. 5897 Delmar bl. (c3)

PORTER—For drug store. Call today. Page and Academy.

PORTER—White. Call Tweedie Boot Top Co., 1421 Olive st., 4th floor. (c)

PORTER—Drug store. Union and North Market.

PORTER—In bakery. Wilson Cake Co., 510 Pendleton. (c4)

PORTER — Bring references. CURLEE CLOTHING CO., 1001 Washington. (c)

SAWYERS — EXPERIENCED ON CROSS CUT OR RIP SAW; STEADY WORK. CUPPLES CO., 6300 HAMBURGER, WELLSTON. (c4)

SODA DISPENSER—Experienced; hours 9 to 6; no Sunday work. BUSY BEE CANDY CO., 417 N. 7th street. (c)

STENOGRAPHER — Young man. Apply AMERICAN CAR & FOUNDRY CO., Madison, Ill. (c6)

EXPERIENCED TAILOR

For women's ready-to-wear. Apply 3rd floor. SONNENFELD'S, 610 Washington Ave.

Tinners, Sheet Metal Workers, Radiator Man

MOON MOTOR CAR CO., 4400 N. Main.

TOOL DESIGNERS—With experience on jigs, inspection test fixtures, dies, etc.; permanent positions; ideal working conditions and good wages for competent men. LIBERTY SYSTEM CORP., 2310 Locust. (c5)

TOOL MAKER

On jigs and fixtures. Moon Motor Car Co., 4400 N. Main. (c8)

HELP WANTED.

HAMMERSMITHS, BLACKSMITHS, BOILERMAKERS, OXY-ACETYLENE WELDERS, MILLWRIGHTS, PATTERNMAKERS, PLANER, RADIAL-DRILL, BORING MILL AND LATHE OPERATORS, MECHANICAL DRAFTSMEN, INSPECTORS.

Only first-class men, who believe in the open shop principle, need apply. Give names of last three employers, first letter—also state salary wanted. LUCKY MFG. CORP. of Tennessee, Personnel Dept., 409 Boyce Street, Chattanooga, Tenn. (c8)

CANVASSERS AND SOLICITORS

CANVASSERS—Our men are making from $60 to $75 per week selling gas lights; steady work all seasons. Apply WELSBACH CO., 620 N. 10th st. 8:30 to 9:00 a. m. only. (c20)

SALESMEN WANTED

...UATE, OLD-ESTABLISHED LIFE INSURANCE AGENCY, WITH DESIRE TO LEARN THE BUSINESS AND GET IN THE FIELD. INSTRUCTION GIVEN. LOCAL MAN PREFERRED. SALARY $150 PER MONTH AND COMMISSIONS. BOND REQUIRED. 812 CHEMICAL BLDG. (c4)

MEN—20 well-dressed men with personality to represent national organization; $30 week and commissions. Gresham, 315 Planters Hotel. (5)

SALES MANAGER

We want a man with large vision, broad experience in the marketing of food products and the capability to earn a BIG salary as sales manager.

Our product is a high-class food article. Our field is before us and our opportunities are great.

This position is now open, and we want a big man QUICK. If you ARE a big man and have the above qualifications, answer this ad immediately, giving full particulars, after which an interview will be arranged, if necessary. All replies will be held strictly confidential.

Box J-125, Post-Dispatch.

Special Representative

Wanted, to sell widely known motor truck in territory that will pay $5000 a year and better. Straight commission and bonus. Interest in company after proof of ability. All communications confidential. Reply, giving phone number. Box G-152, Post-Dis. (83)

STOCK SALESMAN—Experienced 5c and 10c store preferred; commission basis. 606 La Salle Bldg. (c3)

STOCK SALESMEN—We have an opening for an aggressive man to sell a high-class dividend-paying security; recommended by Bradstreet & Dun; man with telephone experience preferred. Box H-48, Post-Dispatch. (c4)

STOCK SALESMEN—Drop those cold turkey positions and connect with a company that gives you live leads; we can show you how to make money; it will pay you to see us today; can also use a few men willing to learn salesmanship. 1102-04 Arcade Bldg. (c4)

EMPLOYMENT AGENCIES AND TRADE SCHOOLS

PARTNERS WANTED

HELP WTD.—MISCELLANEOUS

HELP WANTED—WOMEN, GIRLS

DEMONSTRATORS — Splendid opportunity for refined ambitious women who are free to travel, to sell a nationally known line of toilet articles and perfumes; straight salary and commission. Apply in person. SANITOL CO., Boyle and Laclede. (c5)

EXAMINER

Experienced on hip waists; ... half day Saturday; good salary and position. PELTASON MFG. CO.

HELP WANTED—WOMEN, GIRLS

GIRLS

Over 16, for selling candy and bakery goods; experience not necessary; steady employment; good pay to start.
HERZ CANDY CO., 512 Locust st. (c3)

GIRLS—For light factory work. SUPREME WAIST CO., 905 Washington. (c3)

GIRLS

Over 16, for table work in our tearoom; hours 11 to 8; no Sundays; experience unnecessary; steady employment; good pay.
HERZ CANDY CO., 512 Locust st. (c3)

GIRLS—For light factory work; $10 week to start. Apply 1320 Morgan st. (c7)

GIRLS

In perfume and talcum dept.; will pay $10 for 50 hours' work; close at 12:30 Saturday. Koken, 2528 Texas. (c3)

GIRLS—Light, clean work. Apply at once. AMERICAN SEED CO., 814-16 N. Broadway. (c3)

GIRLS UNDER 16 YEARS

We need some girls for light factory work; good pay to start; no experience necessary. BUSSMAN MFG. CO., 3819 N. 23d st. (c3)

GIRLS—To learn bindery work; $10 week to start. Apply 5th floor, Leather Trades Bldg., 1602 Locust. (c8)

GIRL—To give out work in factory; steady work; good opportunity. R. LOWENBAUM MFG. CO., 23d and Locust. (c4)

GIRLS—Light work; big wages. WESTERN VENEER PRODUCTS CO., 3900 Chouteau, 1½ blocks south of viaduct on Missouri Pacific Railroad. (c3)

Girls and Women
LEARN
Shoemaking
INTERNATIONAL SHOE CO., Jefferson and St. Louis Avs. (c4)

GIRLS TO LEARN PAPER BOX MAKING

$10 per week to start; also 10 per cent bonus; good chance for advancement.
M. A. BROWN PAPER BOX CO., N. e. cor. 23d and Locust, 5th floor. (c4)

GIRLS—To learn shoemaking; steady work; good pay. Apply Central Employment Dep't. BROWN SHOE CO., 17th and Lucas. (c5)

GIRL—And maid; white; experienced; must have good reference, for general housework; good wages; nice room; small family. 6822 Waterman. Cabany 3912. (c4)

GIRLS

Or women, living in the South Side, for labeling and wrapping; the work is clean and easy; 45-hour week. You can earn good money if you are industrious and ambitious; only good, willing workers need apply.
MERCK & CO. CHEMICAL WORKS, 4528 S. Broadway. (c4)

GIRLS

Why do our girls stay with us?
Because they are making good money.
Because they are treated fair and square.
Because their work is light and pleasant.
If you care to work under these conditions, come and join us.
UNION BISCUIT CO.
Sixth and Carr. (c7)

GIRL—Good steady; as general typist and to attend switchboard in office of manufacturing concern; no experience required if rapid as typist; good hours; in reply state phone number, salary, etc. Box H-41, Post-Dispatch. (c3)

50 Girls and Women

For day work, also from 5 to 9:30 p. m.; afternoon workers from 12:40 to 5:30 and morning workers from 7:20 to 12; to pack and ice SUNSHINE BISCUITS; experience not necessary; good pay. Apply
LOOSE-WILES BISCUIT CO., 15th and Clark. (c5)

GIRLS

For work on gluing machine in box factory; steady work and good pay. Apply 5th floor, Leather Trades Bldg., 1602 Locust. (c4)

GIRLS

14 to 16 years of age, to work in stock, filling orders; no experience required; excellent working condition; salary and bonus arrangement. THE BUTTERICK PUBLISHING CO., 1209 Washington, 3d floor. (c14)

GIRLS—16 TO 25 YEARS, TO PACK FRUIT JAR RINGS; 20c HOUR TO START; CAN MAKE $22 TO $28 WEEKLY WHEN EXPERIENCED; BONUS PAID FOR STEADY ATTENDANCE. CUPPLES CO., 600 SPRUCE. (c4)

GIRL — For office work; must have high school or college education; must write a good fluent hand and have some previous experience in business line; salary $65 per month; nice pleasant superior position for bright willing girl. Apply at once ready for work. A. S. ALOE CO., 513 Olive st., 4th floor. (c4)

WE NEED GIRLS

Will take girls over 16 and women without a trade and teach them how to make shoes. Pay good wages while learning. Good working conditions. Forty-four hours per week. Eight to 12 on Saturday. Rapid advancement for capable girls. Cafeteria lunch. AMERICAN LADY FACTORY, 21st and Locust. (c7)

GIRLS

Age 16 to 18 years, for general office work; steady position; excellent working conditions. THE BUTTERICK PUBLISHING CO., 1209 Washington, 3d floor. (c14)

Girls Wanted

Experienced operators on all parts of men's pants. Positively best pay in city. Ideal working conditions. SIEGFRIED-MALTZ PANTS MFG. CO., 1120 Washington av. (c8)

GIRLS

When you choose a position what do you consider?

SALARY
ADVANCEMENT
WORKING CONDITIONS

Telephone operating meets all these requirements. Girls between age 16 and 25

Apply Operators' Training Dept.,
Southwestern Bell Telephone Co.
3844 Olive St. (c4)

GIRLS
YOUNG LADIES
PERMANENT POSITIONS
STEADY EMPLOYMENT

An excellent starting rate with frequent increases in salary, according to ability and length of service and your own effort, is offered to young ladies between 16 and 25 years of age for the pleasant work of operating central office telephone switchboards; an excellent opportunity for young ladies who have just graduated from school; also those who can devote only their afternoons and evenings away from home; experience not necessary; you will be paid while learning; good working conditions; well ventiated rooms and very desirable associates; all work under the direct supervision of especially trained persons. Call at the operators' training school, Delmar and Newstead, any day between 8 a. m. and 6 p. m., and talk this over with the chief instructor.
KINLOCH TELEPHONE CO. (c36)

Wanted Several Hundred Girls and Women

FOR CARTRIDGE MAKING. THIS WORK IS LIGHT, CLEAN AND EASILY LEARNED AND PAYS A MINIMUM WAGE OF 20c PER HOUR; WORKING 55 HOURS AND RECEIVING PAY FOR 60 HOURS; MOST OF THE WORK HOWEVER, IS ON A PIECE WORK BASIS AND PAYS CONSIDERABLY MORE THAN THE HOURLY RATE; PROVISION HAS BEEN MADE FOR TAKING CARE OF HOUSING.
WESTERN CARTRIDGE CO.
EAST ALTON, ILL., (c8)

HAIR DRESSER—Good, allround girl. 430 De Baliviere. (c5)

HAND IRONERS—On ladies' clothes; also markers and assorters in rough dry department. Anchor Laundry, 2019 Lucas. (c)

HAND SEWERS—On vests, $10 to $20 per week; 1 p. m. Saturday. 920 Pine st., room 203. (c53)

HOUSEGIRL—Colored girl; light housework. 1704 S. Broadway. (3)

HOUSEGIRL—General housework; reference; $12 week. 5624 Cabanne, 2d floor each. (c3)

HOUSEGIRL—Good home; no washing. Apply 3638 Flora.

HOUSEGIRL—For general housework; small family; good salary. 1317 Goodfellow. (c)

HOUSEGIRL—For general housework; 4 in family; big wages. 2328 Whittemore pl. (4)

HOUSEGIRL—For general housework. 1981 S. Compton av. (3)

EXPERIENCED MILLINERS

On ladies hats; guaranteed $18 to $25 week; steady work. ZIEGLER-FRANKEL MFG. CO., 1408 Locust st. (c5)

Learn Millinery
Under Competent Instructors

Pleasant, steady and profitable employment.

Wanted

25 young women and 25 girls over 16 to learn to make and trim LADIES' HATS. Wages paid from start. Apply Department B,
KING, BRINSMADE MERC. CO.
Wholesale Millinery, 1701 Washington Av. (c4)

NECKWEAR MAKERS—TURNERS AND PRESSERS, ALSO GIRLS TO LEARN.
ELDER MFG. CO, 13TH AND LUCAS. (c3)

Operators Experienced on House Dresses and Middies

We will guarantee experienced operators $12 to $15 per week, with an additional 30 per cent bonus.
MOSS-STRAUSS MFG. CO., 1635 Washington av., 6th floor. Take elevator. (c4)

UNION SPECIAL OPERATORS—FOR SEAMING OVERALLS; STEADY WORK AND GOOD WAGES. ELY & WALKER OVERALL FACTORY, 16TH AND LOCUST STS., 2D FLOOR. (c5)

EXPERIENCED OPERATOR

On power machines, to sew on ladies' hats; guaranteed $18 to $20 a week; steady work.
ZIEGLER-FRANKEL MFG. CO., 1408 Locust. (c5)

PANTRY GIRL—White, room and board furnished; good pay. Apply New Branscome Hotel, 5370 Pershing. (c4)

Pants Operators

To work on all sections of men's pants—
Pocket makers
Seamers
Stitchers
Takers
Sergers.
Steady work; short hours; high wages. CURLEE CLOTHING CO., 1001 Washington. (c5)

Wanted Operators, Tuckers, Trimmers & Hand Embroidery Girls

Wanted 50 girls to become efficient machine operators, trimmers and hand embroidery girls. We guarantee $15.00 per week for experienced operators and $12.00 for learners. Can easily double this salary after working thirty days. Steady work; half a day Saturday the year round; bonus paid semi-annually to steady workers. New daylight factory.
DELMAR MANUFACTURING COMPANY, 7th Floor, 1209 Washington Av.

Are you acquainted with those little opportunity-bringers—Post-Dispatch WANT ADS?

SCRUBWOMEN—Apply 924 Victoria Bldg. (c)

SEAMSTRESS—For ordinary mending; power machines. West End Laundry, 4325 Finney.

SEAMSTRESSES—Experienced on men's clothing; steady work. Apply West End Cleaning and Pressing Co., 5005 Delmar. (c5)

SEAMSTRESS—Experienced repairing clothing and selling; $15 to start. 3837 Delmar. (4)

SKIRTMAKERS—On made-to-order work. Apply Union Tailoring Co., 415 Commercial Bldg. (c5)

SHIRTMAKERS—ON ALL PARTS, BUTTONHOLE AND BUTTON SEWERS, ALSO GIRLS TO LEARN. ELDER MFG. CO., 13TH AND LUCAS. (c3)

SHIRTMAKERS—ON ALL PARTS; STEADY WORK AND BEST PAY. ALSO GIRLS TO LEARN.
ELDER MFG. CO.
23D AND MADISON. (c3)

SHOEWORKERS

Stitchers on Union Special and Singer machines; good wages; steady work. TWEEDIE BOOT TOP CO., 1421 Olive, 4th floor. (c)

SPOTTER—On ladies' garments. Holdenried Dyeing and Cleaning Co., 2900 Indiana.

STARCHERS—Aalco Laundry, 3700 Olive. (c3)

STENOGRAPHER—State salary expected and experience. Box T-153, P.-D. (3)

TAILORESS—To work on ladies' coats and skirts. 621 N. Euclid; Forest 8040.

TAILORESS—On ladies' coats and skirts. Apply Union Tailoring Co., 415 Commercial Bldg. (c5)

TELEPHONE OPERATOR—West Gate Hotel, Delmar and King's highway. (c)

TELEPHONE OPERATOR—Must have experience on switchboard. Majestic Hotel, 11th and Pine. (c)

EXPERIENCED TRIMMERS

On ladies' hats; guaranteed $18 to $25 a week; steady work.
ZIEGLER-FRANKEL MFG. CO., 408 Locust. (c5)

Trimmers on Shirtwaists

Good pay; steady work; half day Saturday all year; daylight factory.
LA ROSE GARMENT CO., 1319 Washington. (c5)

TRIMMER—First class, in town of 100,000, in Illinois; permanent position for reliable party; good salary. Apply MR. SETZER, care Addison's, 517 Washington. (c)

TYPIST—Girl for general office work; one who understands typewriting. 321 N. 22d. (c5)

TYPIST—Lady; assist lady on small magazine in country; board furnished. Address The Country Woman, Sulphur Springs, Mo.

TYPIST—As an assistant in chemical laboratory; experience unnecessary. Box M-276, Post-Dispatch. (c)

TYPIST—For billing department; one with experience in wholesale drug line preferred; pleasant work and good salary and chance for advancement. J. S. Merrell Drug Co., 4th and Market. (4)

TYPEWRITER—And office assitant for shop office; dictaphone used. P. E. Chapman Electric Works, n. e. cor. 10th and Walnut. (c5)

TYPEWRITER COPYISTS—We have several openings for young women experienced in operating a typewriter; close 1 o'clock on Saturday; a vacation each year; salary from $13 to $15 to start. Phone Mr. Schell, Olive 3602. 809 N. 10th st. (c)

TYPIST—Young lady, for billing. See Mr. Walsh, Wagner Electric, 6400 Plymouth. (c7)

TYPIST—Salary $10 to start; rapid advancement. 502 Title Guaranty Bldg., 706 Chestnut st. (c)

VEGETABLE WOMAN—Union Restaurant, 1319 Market. (c8)

WAITRESS—19 N. 6th st. (c)

WAITRESS—408 Morgan. (c4)

WAITRESS—1016 Mississippi.

...WOMEN—Middle-aged; and girls, to work in candy factory; steady work, good pay. BUSY BEE CANDY CO., 708 St. Charles st. (c7)

50 Women Tailors
$22.50 $25 $30 Per Week

Must be experienced in altering men's clothing. Positions open in about two weeks—a new proposition.

Send your name, address and where last employed.

Box M-56, Post-Dispatch.

100—Women and Girls—100

Do you want steady employment at wages which will enable you to meet the present high cost of living?
Learn shirt making in our factory—a pleasant and profitable occupation with healthful surroundings and capable foreladies and instructresses who will take a personal interest in yo uand your work.
In addition to their weekly wages we pay to our operators the following bonuses:
A 50 per cent weekly bonus.
A monthly production bonus which increases as you gain experience.
A 10 per cent bonus payable at Christmas on your total earnings for the year.

YOUNG GIRL—White or colored, to assist general housework; no laundry; reference required. Cabany 5193W. (c)

YOUNG LADY—To do general office work and filing; must have experience in drugs or chemicals; operate a typewriter. 416 S. 4th st. (4)

YOUNG LADIES—16 years or older, for clerical positions; in replying, please state age, experience and salary expected. Box B-259, Post-Dispatch. (5)

YOUNG LADIES—Between 15 and 16 years old, for sampling department work; good surroundings; clean work. Box B-263, P.-D. (5)

YOUNG LADY—With experience in chemicals; retail or wholesale drug business; to do general office work; good wages; steady work. 416 S. 4th st. (4)

YOUNG LADY—As filing clerk; must be copyist and capable of taking entire charge of filing department in large office. Box H-120, Post-Dispatch. (c4)

YOUNG LADY—To act as assistant cashier; one capable of handling money preferred; permanent position; must have references. Apply to Superintendent, Addison's, 517-519 Washington. (c)

YOUNG LADY—Assistant in silver dep't.; good opportunity for advancement. F. W. DROSTEN JEWELRY CO., Olive and 9th. (c5)

YOUNG WOMAN—To run ice cream and confectionery store; will give hustler a chance to buy on terms; two living rooms; call only Saturday evening or Sunday morning. 3701 S. Jefferson av. (c4)

YOUNG LADY—Life insurance company has opening for young lady, 18-25, for clerical work; attractive offices and working conditions; high-school graduate preferred; with or without experience; give full particulars, including salary expected. Box M-60, Post-Dispatch. (c7)

YOUNG WOMEN

We have a number of permanent and desirable positions for bright young women from 16 to 25 years old; experience unnecessary; good wages paid from the start; excellent opportunities for advancement; good working conditions. Apply at the Operators' Training School, 3844 Olive st.
SOUTHWESTERN BELL TELEPHONE CO. (c72)

BE INDEPENDENT — Earn good money at home if you can sew by hand; come in and see us; our proposition will surely interest you; we will deliver work to your home and call for same when finished. I. DOISCHMAN GARMENT CO., 1209 Washington, 6th floor. (c5)

Stix, Baer & Fuller

Requires the services of
CLERICAL HELP
For bookkeeping, auditing and mail order departments.
TYPISTS.
Adding machine operators, filing and general office work.
Apply superintendent of employment, second floor. STIX, BAER & FULLER.

SALESWOMEN WANTED

SALESLADIES—In retail dry goods; good, steady position. 1329 Market st.

SALESLADIES—Experienced, for ladies' ready-to-wear; good salary; steady position. P. Baers, 1556-60 S. Broadway. (c5)

SALESWOMEN—Experienced 5c and 10c store preferred; stock; commission basis. 606 La Salle Bldg. (c8)

SALESLADIES—Art needlework department; permanent position and good pay. Frank's, 819 Locust st. (c)

SALESLADIES—For Tuesdays, Thursdays, Saturdays; good position for right party. D. F. Forrestal, 39th and Folsom. (c)

SALESLADIES—Experienced, for women's suits, coats and dresses; good salary and steady advancement; unusual opportunity for competent people; references. Loewenstein's, 1204 S. Broadway. (c3)

FIELD SECRETARY—For exceptionally high-grade traveling position; must be over 28, have high-school or college training and pleasing personality; salary paid while learning; possibilities easily $50 per week. American Educational Society, 606 Locust st., room 400. (c4)

SALESWOMEN
To work five hours each day.
SCHAPER'S STORE, 6th and Washington. (c6)

Saleswomen—Millinery

Splendid position; steady work; good pay for those qualified to sell high-class millinery; do not apply unless you have experience and good references. Second floor, Millinery Dept.
KLINE'S, 6th and Washington. (c8)

SALESLADIES
SCHAPER'S STORE
Sixth and Washington. (c6)

B. NUGENT & BRO. D. G. CO. require the services of
SALESWOMEN
Experienced and inexperienced, for all departments; permanent positions. Apply superintendent of employment. (c6)

Millinery Saleswomen

Good opportunity for experienced millinery saleswomen for steady work and also for Saturday only; salary and commission to those qualified. Apply 2d floor, KLINE'S, Millinery Dept. (c5)

SALESLADIES WANTED

Experienced salesladies for waist department for full time; also some for part time. Apply Thursday at
STEWART'S
413-17 N. Sixth St.

CANVASSERS AND SOLICITORS—WOMEN

BUSINESS CHANCES

BUSINESS WANTED

HIGHEST PRICES PAID

BUSINESS FOR SALE

BUSINESS FOR SALE

EXPRESS OFFICE—Cheap; will give terms to reliable man; must sell at once; call Grand 1654W. (c4)

GROCERY—And meat market; bargain for quick buyer. Apply 1000 Hamilton. (4)

GROCERY—Rare chance; established 24 years; big school trade. 4200 Evans. (c5)

GROCERY—And market, up-to-date, cash, good business; snap for quick sale. Colfax 2018J. (c)

GROCERY—And meat market; best location in town; reason for selling, other business. 1447 Arlington av. (c)

GROCERY STORE—Prosperous, in live city of 7000, near St. Louis; business good; established 22 years ago; price right. Box J-124, Post-Dispatch. (c3)

HARDWARE STORE—Good location; small stock; good chance for tinner or electrician. Call at 2519W St. Louis av. (c8)

LUNCH STAND—One who don't care for long hours; worn out; will sacrifice $150; located near city, mining town. George Alderman, 109 West Main, Collinsville, Ill. (5)

MEAT MARKET—Cash sales, $65 average. 3824 Shenandoah. Grand 4790. (c5)

MEAT MARKET—With small stock of groceries; doing cash business; no delivery; cheap rent; will sell entire stock of groceries, meat, vegetables and fixtures for $500 cash; big bargain; leaving town. Box H-202, Post-Dispatch.

RESTAURANT—Everything included in sale. 1505 Tower Grove. (3)

RESTAURANT—924 Market st.; good business; selling on account of sickness, $500.

RESTAURANT—Well-known, with high-class trade offered at special price for quick sale. 620 St. Charles st.

RESTAURANT—Well located in Central West, with a good business and big future. McCRADY & SINE, 506 Pontiac Bldg. (c4)

RESTAURANT—Ma's and Pa's Lunchery, 4635 Delmar; good location; good business; good reason for selling. This place is one of the best advertised in the city; investigate; bonanza for cash buyer; no time for any other. Forest 7944. (c8)

STORE—Ladies' ready-to-wear; good location in Wellston. Box M-133, Post-Dis. (c8)

TAILORING, CLEANING AND DYEING PLACE—Hoffman pressing machine; best location in West End; owner leaves for East. Box H-208, Post-Dispatch. (c5)

TIRE REPAIR SHOP—Modern equipment, sectional and retread molds, stock tires and tubes; established business, $900 takes it; call between 6 and 9 p. m., 4249 Olive. (5)

MUST sell by Saturday, tire and battery shop, fully equipped, doing wonderful business, owner must leave city; call Cabany 606. (c4)

FOR SALE—WTD

MISCELLANEOUS FOR SALE

CASH REGISTERS—All Nationals and other makes repaired; skilled mechanics do our work in our own shop; prices charged less than others; all repairs guaranteed. Howe Scale Co., 512 St. Charles st.

CLOSED CASKS—And tanks, wooden, 1500 to 5000 gallon capacity, sacrifice price, $12 to $50 each; 5-ply Brewer's hose, 1½-in. and 1¼-in., price 40c per foot. Clarksville Cider Co., 3801 Salena st. (c80)

FANS—A. c., all sizes; call or write. Bomont 2906W. 3217 Olive. (80)

PAINTS—We make it, for all purposes. Mechanics Paint Co., 715 Franklin. (c8)

PAINT—A lot of high-grade paint in slightly damaged cans; $1 a gallon. Victor 2000L. 3843 Olive. (c)

PEERLESS HEATER—At 22 N. 4th st., for sale cheap, nearly new Peerless heater, 30 radiators with pipe, also wrecked material. Smith & Son, house movers and wreckers, 3954 Easton; Lindell 279. (c75)

REFRIGERATOR—For groceries and household; direct from factory to consumer. Howe Scale Co., 512-514 St. Charles. (c16)

TENTS—For children or for camping, $3.25. 1547 N. Broadway. (c8)

TRAVELING BAG—One 22-inch Gladstone; black cowhide, sheepskin lining; almost new; bargain. Forest 4370, evenings. (c5)

GOVERNMENT GOODS
For Sale
RETAIL AND WHOLESALE.
1547 N. Broadway.
Of slightly used army overcoats, raincoats, overalls, shirts, underwear, leggins, blankets, tents, shelter halfs, paulins and many other articles used in army. (c8)

SPECIAL SALE—30-DAY SALE

Ladies', men's and children's ready-made clothing; gents' furnishings, ladies' house dresses and skirts, $1 and up; ladies' suits, $5 and up; ladies' winter and spring coats, $5 and up; children's dresses and middies, 25c and up; children's hose, 10c and up; men's overalls, $1.50 and up; boys' pants, 85c and up; boys' blue waists, 25c and up; fancy jardinieres, 75c and up; novelty baskets, with birds, 75c; graniteware, 7-qt. preserving kettles, 50c; teakettles, 7 qts., 50c; pie plates, 8c; dipper, 8c; soup ladle, 8c; cake cutter, aluminum, 10c; all kinds of ivory goods and Keen Kutter scissors, 50c and up. M. STAR, 4222 N. Broadway. (4)

MISCELLANEOUS WANTS

APPAREL Wtd.—Men's suits, overcoats; pay to $30; shoes, hats, ladies' trunks and valises; also furniture, rugs, stoves. Texas Shipping Co., Delmar 50R. Grand 1846. (c8)

CASH for rags, newspapers, magazines. Grand 980, Central 9637R. 3130 Chouteau, 3028 Cass. (c7)

DOUGH TROUGH Wtd.—4470 Delmar. (c)

TRUNK Wtd.—To buy, theatrical, about 36-inch; must be in first-class condition. Telephone Grand 1566J. (4)

WASTE PAPER WANTED

Highest cash price paid for all kinds. KOLKER & SONS, 2019 Wash. Central 618. (c83)

WANTED—Will pay cash for odd lots and discontinued material in iron and steel. J. A. Stern, 17th and Chestnut sts. (c8)

HOUSEHOLD GOODS FOR SALE

ARM CHAIRS—And odd chairs, dressers, sideboards, buffets, beds, davenettes, library tables, dining room sets, rockers, desks, iceboxes, ranges, linoleum; almost everything for housekeeping, at low prices; less than half what new will cost you. Everything kept in sanitary condition. We will deliver free in the city or suburbs. Free packing for out-of-town buyers. We sell wholesale to dealers in small lots or carload lots. You will be surprised how busy we are; stands to reason, our dealing is fair and prices low. You once get the habit of coming to our place you will recommend others. Secondhand goods are in name only at Levy Bros., 311-13-15 S. 14th st. Open Mondays and Saturdays till 7 p. m. On account of 14th st. bridge broken, take Bellefontaine, Tower Grove or Cherokee car, get off at 12th st., transfer to Belt line and get off on 14th st., or you can walk two blocks west. (c4)

BEDROOM SUITE—Sample, William and Mary period; will sell cheap. 1202 S. Broadway. (c76)

BED—Double springs, mattress, cheap; mahogany library tables. 4003 Gravois.

BEDROOM SUIT—American walnut. 3844 Delmar. (c)

BED—SPRING AND MATTRESS, COMPLETE; ONLY $26.75.
H. WALKER FURN. CO., 1117-19 LOCUST. (c9)

BEDROOM SET—Finest large 7-piece mahogany Chippendale style, with large vanity dressing table; must sacrifice; biggest bargain in city. 5307 Waterman.

BEDROOM SET—Finest, large, 7-piece, American walnut, Chippendale style, with large vanity dressing table; must sacrifice; biggest bargain in city. Apartment, 4340A Olive st.

BEDROOM SUITES—Almost new; beautiful American walnut; French gray, brown mahogany; elegant dining suite; handsome living-room furniture; library table; fine player-piano; beautiful lamps; nice davenette suite; brass bed; fine phonograph; rare bargains. Owner, 5127 Cabanne. (4)

BRASS BED—Lady's desk, bird cages; other goods. 5751 Easton. (4)

CHIFFOROBE—Beds, dressers, china closet, table, chairs, stoves. 4007 Pine.

CHINA CLOSET—Mahogany; card table; large dining table; large wall mirror; parlor suite, fixtures; cheap. 3869 N. 22d.

COAL RANGE—Charter oak, fancy; call at once; must be sold. 4028 N. Newstead. (c)

COMBINATION RANGE—1 SAMPLE ONLY, BLUE ENAMEL; $150; $15 DOWN AND $6 PER MONTH.
H. WALKER FURN. CO., 1117-19 LOCUST. (c9)

DAVENETTE SET—Golden oak dining table, 6 chairs; library table. 5102A Ridge.

DAVENETTE SET—Victor graphophone and records, cut glass. Forest 3226. 5652 Wells.

DAVENETTE—Oak bed room suite, refrigerator, Buck's gas range, bed, spring and mattress. 1827 Franklin. (c5)

DAVNETTE SUITE—COMPLETE; THIS IS A REAL BARGAIN, ONLY $89.50, CASH OR TIME; BE SURE TO SEE THIS FOR YOURSELF.
WALKER FURN. CO., 1117-19 LOCUST. (c9)

DINING ROOM SUITE—Wilton rug, heater, like new. 3530A Magnolia. (c)

DINING ROOM SUITE—Nearly new; make offer; also electric Victrola. 3814A McRee.

DINING ROOM FURNITURE—High-class; Sohmer piano, Quick Meal gas range; no dealers; if interested call Cabany 4140.

DINING ROOM SUITE—Six pieces, William and Mary period; Jacobean finish, $140. 1207 S. Broadway. (c53x)

DINING-ROOM SUITE—CHEAP; BUFFET, TABLE AND 6 CHAIRS; $87.50; EASY TERMS.
WALKER FURN. CO., 1117-19 LOCUST. (c9)

DINING TABLE—Oak; china cabinet; library table; sell cheap. 2249 Missouri. (c)

DINING-ROOM SET—Most exquisite 10-piece solid mahogany; Elizabethan period; like new; Grand Rapids make, with imported tapestry covered chairs; big bargain. Apartment, 4340A Olive.

HOUSEHOLD GOODS FOR SALE

DINING TABLES, $8 to $10; kitchen safes, $6.50 to $8; vernis Martin bed, spring and mattress, $18.50; Cole's high-oven range, $12.50; Quick Meal gas range, $8.50; library rockers, new, $6.50; linoleum, 74c sq. yd.; baby bed, extra large size, $7.50; terms cash; delivered to any part of city free. Riley Furn. Co., 1306 S. Broadway. (c)

DRESSING TABLE—And bench, bird's-eye maple. Cabany 6540. (c)

FURNITURE—Contents of well furnished 6-room flat. Forest 6906. (c)

FURNITURE—Contents of 3-room flat. 739 S. Newstead.

FURNITURE of 5-room flat. 3500A Natural Bridge.

FURNITURE — Leather-upholstered davenport, like new, $30; other furniture. 4043 McPherson. (4)

FURNITURE—Dining suite, 9-piece, William and Mary, child's white bed and mattress, mahogany floor lamp, 3-door porcelain-lined refrigerator, electric heater, mahogany music cabinet. 750 Westgate, Apt. 5. (c4)

FURNITURE—Dining set, golden oak; davenette set, fumed oak; dresser, chiffonier, icebox, kitchen cabinet, rugs, bookcase, gas water heater, bargains; leaving. 5328 Easton av. (4)

FURNITURE—For sale; 6-piece American walnut bedroom suite, 3-piece massive overstuffed imported Persian tapestry living room suite, exquisite 12-piece Grand Rapids make solid antique mahogany dining room suite, 9x12 Wilton rugs, floor lamp, phonograph; sacrifice. 1212A Walton; Page car.

GAS STOVES—All makes; all guaranteed; will sell at low price. Levy Bros., 311-13-15 S. 14th st. (c4)

GAS RANGES—NEW AND SECONDHAND; SPECIAL PRICE; ALSO A FEW KITCHEN CABINETS AT REDUCED PRICES.
WALKER FURN. CO., 1117-19 LOCUST. (c9)

HOUSEHOLD GOODS—Contents 5-room dwelling, reasonable; leaving town. 1 Claiborne pl., Webster Groves; Webster 242W. (7)

HOUSEHOLD GOODS—Reasonable; gas range, kitchen table, dining-room suite, range, pictures, 2 small tables. 3013 Walton pl. Forest 8432. (c)

HOUSEHOLD GOODS—Entire contents of home, furniture, piano, draperies, rugs, shades; all practically new; phone Wydown 215W or write 1372 Arcade Bldg., St. Louis, Mo. (c5)

ICEBOXES—Side icers and white enameled; almost new. Levy Bros., 311-13-15 S. 14th st. (c4)

LIVING ROOM SUITE—Overstuffed tapestry, beautiful mahogany floor lamp, shade, new; beautiful mahogany library table; table lamp, council table and end tables. 6415 Cates.

LIVING ROOM SUITE—Finest 3-piece imported tapestry, massive, overstuffed, with large fireside chair, like new, cost $600 sacrifice $325; also two beautiful floor lamps, also like new; sacrifice; bargain. 5307 Waterman.

MIRROR—Fine plate-glass, 60x20 inches; bird cages. 5751 Easton. (5)

RANGE—Like new; cost $65; will sell for $25. 3117A Morganford rd.

RANGE—Combination; good condition. Call evenings. 3408 Osage.

RUG—Blue velvet Wilton, practically new; price $50. Grand 5894M. 3852 Juniata. (c4)

RUGS—8x10, 6x8, several small; roll top desk. 5751 Easton. (5)

RUG—9x12, Persian design, like new, $60; must sacrifice. Apartment, 4340A Olive.

RUGS—9x12 Brussels and Axminster; samples; little damaged; will sell at low price. 311 S. 14th st. (c4)

RUGS—BRUSSELS, AXMINSTER, FIBER OR CREX; ALMOST NEW; BIG BARGAIN; ALSO FELT FLOORCOVERING, 9x12, FOR $9; TERMS REASONABLE.
WALKER FURN. CO., 1117-19 LOCUST. (c9)

RUG—9x15; finest Wilton velvet, Chippendale style, like new, cost $285, sacrifice $155; also two finest Wilton rugs, 9x12, fringe, like new, Anglo-Persian design, $125; big bargain. 5307 Waterman.

RUG—9x12 Wilton, splendid color and quality; charming Queen Anne console, mahogany bookcase of nice lines, luxurious davenport in tapestry; all pieces in unusually fine condition; prices asked are reasonable, considering original cost; owner leaving city. Cabany 5029 for appointment. (c5)

SAVE MONEY—SEE OUR COMPLETE 3-ROOM OUTFIT, $197.50; EASY TERMS.
H. WALKER FURN. CO., 1117-19 LOCUST. (c9)

SPECIAL—TERMS EASY; DINING-ROOM SUITE; BUFFET, TABLE AND 6 CHAIRS; ONLY $87.50.
H. WALKER FURN. CO., 1117-19 LOCUST. (c9)

WE CAN SELL YOU COMBINATION AND FELT MATTRESSES AT ABOUT ONE-HALF THE PRICE YOU PAY ELSEWHERE.
H. WALKER FURN. CO., 1117-19 LOCUST. (c9)

NEWLYWEDS—GOOD CHANCE FOR YOUNG COUPLE TO START HOUSEKEEPING. WE CAN FURNISH 3 ROOMS COMPLETELY WITH NEW AND SLIGHTLY USED FURNITURE FOR $197.50; 10 PER CENT DOWN; AND WILL MAKE PAYMENTS EASY FOR YOU. H. WALKER FURN. CO., 1117-19 LOCUST. (c9)

REAL BARGAIN—CASH OR TIME; SPECIAL DAVENETTE SUITE, COMPLETE, ONLY $97.50.
H. WALKER FURN. CO., 1117-19 LOCUST. (c9)

Our Location Saves You MONEY

We carry a full line of new, up-to-date furniture, from the living rooms to the kitchen, that we can sell at 25 per cent less than current prices.
Our specialty is the exchange of new furniture for your old furniture.
If in the market for a talking machine, be sure and see our line of Pathe and Symphony machines.
FOR THE RENTAL OF FURNITURE AND FOLDING CHAIRS, BE SURE AND SEE US.
EDW. A. LANGAN FURN. CO.,
2004 MORGAN ST.
Bell Bomont 893. Kinloch, Cent. 5053. (c8)

SPECIAL SALE THIS WEEK ON VERNIS MARTIN BEDS; ALSO HAVE 5 CHIFFOROBES THAT WE ARE SELLING AT THE OLD PRICE OF $36 EACH; MUST BE SEEN TO BE APPRECIATED; BEST TERMS IN THE CITY.
WALKER FURN. CO., 1117-19 LOCUST. (c9)

TERMS REASONABLE ON NEW AND SLIGHTLY USED FURNITURE; BUY NOW AND SAVE 15 TO 20 PER CENT ON EACH PURCHASE.
H. WALKER FURN. CO., 1117-19 LOCUST. (c9)

Notice, Furniture Buyers!

Pay cash in 30, 60 and 90 days and save 50 per cent on your furniture, rugs and stoves. LANGAN BROS., 18th and Washington. (c83)

New and Slightly Used Household Goods for Sale or Exchange

Will sell for cash or time and are located in the low-rent district, which is most assuredly a direct benefit to all those purchasing furniture on an economical basis. A nicely arranged 3-room outfit for $98.50; $5 down, $1.50 a week. If you have any old furniture to exchange for new, ring us; Olive 4579 or Central 5227R. Coal and gas ranges at way below regular prices; iron beds, $2.50 up; springs, $3.50 up; good mattresses, $4.50; 9x12 rugs, $7.50 up; 8-piece dining room sets, $64.50; complete bedroom suites, $69.50; our mahogany and walnut bedroom sets at 20 per cent off; Jacobean dining room sets at 15 per cent off. We have too many of these dressers, $17.50; chiffoniers, $15, and a large lot of odds and ends for general house use at lowest possible figures.
WALKER-ARMSTRONG HOUSE FURN. CO., 1306 Olive, opp. Public Library. (c14)

FURNISHED FLATS & AP'T'S WTD.

FURNISHED HOUSE—15 rooms, large porch, hot-water heat, 3 baths, garage, 4 machines; Olive car. Box H-136, P.-D.

HOUSEHOLD GOODS WANTED

ANDIRONS—Carpets, furniture of all descriptions; contents flats, dwellings, best cash prices; need goods badly; large or small lots. Schober, Del. 2985. Forest 3953. (c8)

ANTIQUE or modern furniture of all descriptions; complete furnishings of homes or small lots absolutely the very best prices paid. Call Dennis Bros., Forest 5025 or Delmar 3864. (c8)

BED Wtd.—Single; call after 5 p. m. 2208 Alberta st.; Victor 2967R. (c)

BEDS Wtd.—Furniture, stoves, best price. Bensinger, 756 Walton. Forest 6391. Delmar 2528L. (c14)

BEDS Wtd.—Mattresses, carpets, rugs, heating stove, dressers; old style or modern furniture. Bomont 1846. (c8)

CARPETS Wtd.—Furniture of all descriptions; contents flats, dwellings. Orcutt Storage, 4729 Easton. Delmar 694. Cabany 6630. (c8)

DOES money mean anything? Highest prices for furniture. Brasch's, Bomont-Cent. 2978. (8)

FEATHERS—20,000 lbs. feathers; pay 40 to 60 cents old round and 70c to $1 new. Montana Feather Co. Auto call. Delmar 865. Forest 767. 4426 Page. (c8)

FURNITURE Wtd.—Badly; any amount; contents flats, dwellings; best cash prices. Schober, 4455 Page. Del. 2985. Forest 3953. (8)

FURNITURE Wtd.—Badly; all kinds; spot cash; contents flats, dwellings. Orcutt Storage, 4729 Easton. Cab. 6630. Delmar 694. (c8)

FURNITURE Wtd.—Get our bid; spot cash. Contents dwellings, flats. Cent. 5650. Tyler 61. F. H. Portmann, 2801 Cass. (8)

FURNITURE Wtd.—Badly; we pay best price. Beall, 2219 Gravois. Sidney 1585W. (c14)

FURNITURE Wtd.—Large or small lots; house furnishings; needed badly; must have good for branch store; will pay highest price. Stoecker & Price, 1928 Franklin av.; Bomont 22, Central 137. (c37)

HOUSEHOLD GOODS WANTED

FURNITURE Wtd.—Carpets, contents flats; highest price. Bensinger, Forest 6391. Delmar 2528L. (c14)

FURNITURE Wtd.—House furnishings of all kinds; telephone and we will call immediately and submit you best cash price. Forest 5025 or Delmar 3864. Dennis Bros., 1900 Euclid av. (c14)

FURNITURE WANTED BADLY

All descriptions; large and small lots contents flats, dwellings; highest cash prices. SCHOBER, 4455 Page. Del. 2985. For. 3953. (c8)

FURNITURE WANTED

Largest buyers of secondhand furniture in city; nothing too small or too large for us to handle; best prices offered. Phone us and be convinced. F. C. BAKER CO., 2900 Market st. Bomont 2494. Central 374. (c8)

Furniture Wanted

CALL FOREST 5025 OR DELMAR 3864.
Furniture of all descriptions wanted. Complete furnishings of dwellings, or small lots. Get our bids before selling.
DENNIS BROS., 1900 Euclid av. (c8)

HOUSEHOLD GOODS Wtd.—Large or small lots; we buy everything and pay the highest prices; must have the goods. Hast Auction Co., 2009 Morgan st. Bomont 1620, Central 6427. (c8)

RUG Wtd.—Velvet or Axminster. Call Lindell 2008. (c6)

WE will pay the price. Call Cabany 5970. 5751 Easton. Moving done. (5)

BEST cash prices paid for secondhand furniture. Chas. Ginsberg, 2021 Shenandoah av. Victor 350. (c23x)

HIGHEST cash price, furniture of all kinds; contents of residences and flats. 3615 Laclede. Lindell 4741. R. U. Leonori Auction Co. (c14)

WILL pay 85c on $1 for furniture, rugs, Victrolas. Greenberg, Lindell 6111. (c8)

BE SURE—Call us before you sell your household goods. We pay good prices; also take in exchange for moving, storage and packing. Keiner, Central 421R, Olive 3721. (c14)

ANIMALS

COW—Holstein; will be fresh in a few days. H. Vanhee, Carsonville, Mo. (c4)

COW—Jersey; fine for dairy or family; selling on account of sickness. 4951 Natural Bridge. (4)

DOG—Want home for good watch dog; free. Olive 2207 between 10 a. m. and 5 p. m.

DOG—Boston terrier, female, 6 months old; machine dog; pedigreed. Box B-290, P.-D.

DOG—French female white poodle, will sell cheap to any one furnishing good home. Call 1100 Yale av.

RABBITS—Rufus Reds; good breed; 50c and up. Call at 3845 Illinois av. (c3)

BEES AND BEE SUPPLIES

BEES Wtd.—State kind and price. Address Beemann, 8528 S. Broadway. (4)

CLOTHING

WANTED

APPAREL Wtd.—Pay highest prices. See Nesenfeld, 3314 Olive. Bomont 3021. (c8)

APPAREL Wtd.—Men's suits, overcoats; best prices; don't sell before seeing me. I. Sol, 1408 Cass. Tyler 2838. Central 8151R. (14)

APPAREL Wtd.—Men's suits, overcoats, shoes, ladies' dresses and suits; for European shipments; will pay $25; auto will call. Olive 175. Central 5815R. H. Banks, 1415 Biddle st. (c8)

APPAREL Wtd.—For shipment; $15,000 men's suits, overcoats, pants, shoes, hats, dresses; pay to $35; auto calls at once; furniture. Texas Shipping Co., 926 S. Vandeventer. Delmar 50R. Grand 1846. (8)

APPAREL—Buyer of ladies' and gentlemen's secondhand clothing, suits, overcoats, pants, shoes and hats; also ladies' suits, dresses and all kinds of clothing; highest prices paid. H. Appelman, 4218A Page. Phone Lindell 3185 or Delmar 2008. (c8)

APPAREL Wtd.—25,000 ladies' and men's suits, overcoats, dresses, pants and shoes; also draperies, comforts; prices no object, pay up to $30, for exporting shipments; will call on 15 minutes' notice. Phone Delmar 865. Forest 767. Gelber, 4426 Page. (c8)

MEN'S SUITS Wtd.—10,000 overcoats and ladies' suits, dresses, spring coats, shoes, and we buy anything in household goods; call Tyler 1134 or Central 4060; auto calls in 30 minutes. Harry Appleman, 2631 Dickson st. (c8)

FOR SALE

CLOAK—$2, all wool, cost $30; girl's cloak, $1.50; boy's overcoat, $1.50. 3837 Delmar. (6)

CLOTHING—Ladies' suits, dresses, coats; all high-grade goods, slightly used; $4 up. 3201 Easton. (c8)

OVERCOAT—$5, silklined, cost $30; $35 silk-lined suit, $7.50; sack coat, $1.50; trousers, $2.25. 3837 Delmar. (6)

OVERCOAT—Pinchback, $8.50; waistline belted suit, $8.50; coat and vest, $3.50. 3837 Delmar. (6)

SUIT—Lady's, $3.50; plush cloak, $4; dress, $2.50; skirt, $1. 3837 Delmar. (6)

WORK OVERCOAT—$2.50; mackinaw, $3.50; raincoat, $2.50; soldier suit. 3837 Delmar. (6)

EXCHANGE

FORD Wtd.—Trade Oakland touring for Ford sedan. 3636 Virginia. (83)

GOLD AND SILVER

BEST prices for old gold and silver. Aidoze Jewelry Co., 213 N. 14th st. (c66)

CASH paid for old gold, silver, platinum, diamonds, broken jewelry; up to $20 for old false teeth. Phone Olive 1243. Miller's, 1322 Olive st. (c8)

JEWELRY—WATCHES

DIAMONDS bought; up to $500 per carat, any size, any amount. Miller, 1322 Olive. (c8)

DIAMONDS Wtd.—We will pay cash for your diamonds. See us for highest prices in the city. Norman, 7 N. Broadway. (c8)

DIAMONDS WANTED

I pay $100 to $500 per carat for your diamonds; no diamonds too large or too small; we buy any size; will also loan money on your diamonds at very small interest.
H. MILLER, 3 N. Broadway.
1 door north Market st. Established 1888. (c8)

DIAMONDS WANTED

Your diamonds valued free of charge; see us first and get our offer; diamonds are increasing in value daily; we are in a position to use any quality or any amount of loose or mounted diamonds; as high as $500 per carat is what we pay; we buy all sizes. S. SMITH & CO., 513 N. Grand, opposite Metropolitan Bldg. 5 doors north of Olive st. (c8)

ALL diamonds, pawn tickets, Victrolas, jewelry, anything bought. 2340A Olive. Central 7754L. (8)

DON'T sacrifice your diamonds. We loan full value, or will pay spot cash up to $300 per carat. Frankel's, s. e. cor. 8th and Pine. (c8)

SELL US YOUR DIAMONDS

We pay the highest cash prices for diamonds; if you own a diamond, sell it now and make a good sum of money.
MONEY LOANED
on jewelry, diamonds and Liberty bonds.
STERNBERG'S
S. W. Cor. 8th and Franklin. (c14)

PATENTS

PATENTS obtained; advice and folder free. F. J. Larson, 105 N. 7th st. Olive 576. (6)

AUTOMOBILES

FOR HIRE

FOR HIRE—New 1920 Fords, $1 hour; limousine, $1.25 hour. Forest 2128. (c8)

HAULING Wtd.—With one-half ton Ford truck, by contract or month. Oak Hill Garage Co., Victor 1360R. (c53)

CONTRACT Wtd.—For hauling, two, three and five ton trucks, all new; will equip with bodies to suit. If you want service call Forest 1505W. (c80)

MOTOR TRUCKS FOR HIRE

GUNN TRANSFER CO., 708 N. 9TH ST.
Main 1180. Central 4534. (c80)

Highway Rapid Transit Co.

Light hauling and parcel delivery, anywhere a machine can go; reasonable rates; also taxi service. Cabany 1852R, Delmar 8601. 6407 Ridge. (c5)

WANTED

ALL kinds of automobiles bought; money loaned; mortgages bought. Central 7754L. 2340A Olive st. (8)

AUTO Wtd.—Small, touring, roadster or runabout; description; price cash. 3532 Page.

AUTOMOBILES Wtd.—Don't sacrifice your car; I'll pay to $1500. 3804 Cook. (c8)

AUTOS Wtd.—Any quality; all kinds; highest prices. 3143A Neosho. Riverside 894W. (c4)

AUTOMOBILES

WANTED

AUTOMOBILES Wtd.—Condition no object. Call Lindell 2340 or Delmar 1020. (c8)

AUTOS Wtd.—500, before April 1; I pay $100 to $1000 cash, any time. Get our offer before you sell. Yahlem Motor, 1035 N. Grand. Delmar 807, Lindell 807. (c6)

AUTOS Wtd.—500, before April 1; pay $100 to $1000 cash. Get our offer before you sell. Yahlem Motor, 1035 N. Grand; Delmar 807; Lindell 807. (c6)

FORDS Wtd.—Touring, roadsters, trucks and bodies. Call Sidney 1566; 2520 S. Jefferson. (c4)

FORD COUPE Wtd.—1919; with electric lights and starter; or late model roadster; other makes; state full particulars first letter. Box H-262, Post-Dispatch. (c)

TRUCK Wtd. 1½ or 2 ton, cheap; good condition. 3706 Page.

MONEY loaned on automobiles at once; no red tape delay, no mortgage. Auto Auction Co., 1210 Olive st. (c8)

BODIES

BODIES—25 used Ford open and closed delivery bodies; cheap; or trade. 2520 S. Jefferson. (c5)

COUPE BODY—Like new, fits any Ford, $25. 4575 Easton. (c5)

FORD COMMERCIAL BODIES—Any style; take Ford bodies in trade. 2224 Washington av. (c4)

New Special Redecker Bodies

For Ford touring cars; roomy and stylish; immediate delivery. Phone for demonstration.
REDECKER BODY CO.,
Tyler 579. 3710-12 N. 9th st. (c34)

DEEDS AUTO BODY CO.
106 South 12th St.
OPPOSITE CITY HALL

Manufacturers of high-grade delivery bodies, cabs and windshields for Ford trucks; 50 up-to-date designs shown on sample floor; prices right; easy payments. (c4)

CHASSES

FORD CHASSIS—Fine condition; bargain; will trade. 2224 Washington. (c4)

FORD CHASSIS—Good running order; $175; big bargain. 1461 Rowan. (c)

FORD—Chassis, 1918; will guarantee in good condition; $285; on terms. 2315 Locust. (c4)

REO CHASSEN—1913, cheap; cash. Grand 1593W. (c3)

COUPES

CHANDLER—Coupe, 4-passenger, latest model; like new; 2 tops; about $200 extra accessories; everything good; terms. 3834 Windsor. (c5)

CHEVROLET—Coupe, 1919; A1 condition. 2139 Fair av. (c5)

DORRIS—Coupe, 1913 model; A1 condition; inquire 1417 Pine st. (7)

FORD—Coupe; brand-new; trade your old cars; easy terms. 3631 Easton. (4)

FORD—1920 model coupe; condition perfect. Lindell 5400. Station 11.

FORD—Coupe; fully equipped; starter; A1 condition. Red Bud and Carter.

FORD—Coupe; 1918; very fine condition; small down payment, balance monthly. Johnson Automobile Co., 3669 Olive. (c80)

FORD COUPE—1918 model; starter, electric lights, demountables, and other extras; fine shape. See E. Brinkon, 619 Chestnut.

FORD—Coupe; 1918; newly painted; new tires; demountables; motor good condition. Victor 3384J; 4240 Delor.

FORD COUPE—Late model with starter; in good condition; can arrange terms. 2315 Locust st. (c6)

FORD—Coupe, 1919 model; A1 condition; good paint and mechanically perfect; new tires, accessories; real bargain; have bought larger car. Cabany 4790.

FORD—Coupe; in first-class condition; electric starter and lights, new tires, shock absorbers; $350 spot cash takes it. 3521 Michigan. (c4)

FORD—Coupe; late model; Generator starter; lighting equipment, minute demountable wheels, excellent tires; wonderful buy at $490. Huber-Wilson Motor Car Co., Coliseum Bldg., Jefferson and Locust. (c80)

SEE Newell for USED CARS

ROADSTERS

CHANDLER—Chummy, latest model, like new, with extra coupe body, $200 worth extra accessories; terms. 3834 Windsor. (c5)

FORD—Roadster, St. Louis Tent and Awning Co., 1012 Market. (c)

FORD—Roadster, 1917 model, demountable wheels. Bomont 1606, 2953 Market. (c7)

FORD—Roadster, 1918 model, $350; $125 down, balance 12 months; open evenings. Barrett Auto Sales Co., 4634 Olive. (c4)

HUDSON 6-40—Roadster; good mechanical condition; new tires; needs little work; bargain at $275. See Deggendors, 3019 Locust. Bomont 921. (c80)

MARMON—Chummy roadster; thoroughly overhauled; newly painted; in perfect condition. Call Cabany 6765. (c8)

DODGE—Roadster; 1918 model; perfect mechanical condition; new tires and extras; paint conditions brilliant; looks and operates the finest; a wonderful buy for someone; small cash deposit, balance 12 months. Huber-Wilson Motor Car Co., Coliseum Bldg., Jefferson and Locust. (c80)

OVERLAND—Roadster, winter and summer top, first-class all around; $200 down, balance monthly. Bertrand, 4130 Olive. (c3)

SAXON—And Ford roadster, 1917; will demonstrate. 3437 Morgan; sell cheap. (5)

SAXON—Roadster; small, economical car; late model; good tires; one extra; demountable; clock, etc.; sacrifice $100 cash, balance time. 2804 Cook. (c4)

STUTZ ROADSTER

Beautifully painted; wire wheels; will sacrifice.
NEWELL MOTOR CAR CO.,
2621 Locust St.

SEDANS

DODGE SEDAN—Late 1918 model; here is an opportunity to buy a car that has the appearance of a new car, at a sacrifice.
NEWELL MOTOR CAR CO.,
2621 Locust St.

FORD—1918 sedan, like new, $575; or terms. 3143A Neosho. Riverside 904W. (c4)

FORD—Sedan; late model, with starter; excellent condition; small down payment, balance monthly. 3667 Olive st. (c50)

FORD—Sedan, 1918-1919; a bargain at $600; see at 3701 Forest Park bl., or phone Lindell 2600 for equipment description. (c4)

FORD SEDAN—Special built body; 1917; good mechanical shape; $400. Barney Arens, 1516 Locust st.

FORD SEDAN—1919; demountables; Yale lock; $650; sell body separate. 3507 Page. (c5)

FORD SEDAN, 1920, with accessories, complete; oversize tires.
NEWELL MOTOR CAR CO.,
2621 Locust St.

TOURING CARS

AUBURN—Touring 1916, fine condition; engine and paint like new; $400; $125 down, balance 12 months. Barrett Auto Sales, 4634 Olive; open evenings. (c4)

BUICK—1918 light six touring; cheap; or trade for Ford. 2615 Lynch st. (c5)

BUICK—Little six; 1919 7-passenger touring; same as new; $1250; some cash, balance terms. Maxwell Bros., 4106 Olive. (c4)

BUICK 6—1917 model; car has finest equipment; is solid and perfect, with brilliant finish; small cash deposit, balance 12 months. Huber-Wilson Motor Car Co., Coliseum Bldg., Jefferson and Locust. (c80)

BUICK—Touring; new 1919 model; used only limited period; as perfect as brand-new; operates like brand-new; has every appearance of brand-new; finest guaranteed condition; brilliant Buick green finish; tires like new, plate glass top; very low price; small cash deposit, balance 12 months. Huber Wilson Motor Car Co., Coliseum Bldg., Jefferson and Locust. (c80)

CADILLAC—1918; electric lights and starter; 5 new tires; must sell at once. Gateway Garage, 6858 Delmar.

CADILLAC—8; model 55; touring; same as new; this bargain, $2250; some cash, balance terms; will trade. Maxwell Bros., 4106 Olive. (c4)

CHALMERS 6—1918; beautiful; 5 good tires; $100 California top; quiet, powerful motor; must be sold today or tomorrow; take $650; $200, balance 1 year. 1035 N. Grand. (c)

CHEVROLET—Touring; in fine condition; must sell; need cash. 3521 Michigan. (c4)

CHEVROLET—490 touring, 1917, $250, for quick sale. Box B-173, P.-D. (80)

DODGE TOURING, 1920—BRAND-NEW. IMMEDIATE DELIVERY ON BRAND-NEW 1920 DODGE TOURING; LATEST EQUIPMENT; JUST FROM DODGE FACTORY; SPECIALLY ORDERED; GOODYEAR TIRES ALL AROUND; DELIVERY OFF SHOWROOM FLOOR; SMALL CASH PAYMENT, BALANCE 12 MONTHS IF WANTED.
HUBER-WILSON MOTOR CAR CO.,
COLISEUM BLDG., JEFFERSON AV. (c80)

AUTOMOBILES

TOURING CARS

CHEVROLET—Touring, 1919, like new; a real bargain; $600; easy payments. Barnett Auto Sales, 4634 Olive. Open evenings. (c4)

DODGE—1916 touring car, $500. Phone Lindell 5305W. (c7)

DORT—Touring car; $700; 7000 miles; new tires, batteries. 782 Bayard.

FORD—Touring car, real bargain; cheap. Barnett Sales Co., 2815 Locust st. (c8)

FORD—Touring, 1918; good looking car, $375; on terms to suit. 2315 Locust. (c6)

FORD—Touring car; 1919; starter; $440. One Ford roadster, 1918, $315. 3516 Easton av.

FORDS—10 late tourings; extra cheap; terms. Consolidated Motor Co., 2738 Chouteau. (c4)

FORD—Touring, late model; A1 condition. 2737 Olive st. (c8)

FORD—Touring, St. Louis Tent and Awning Co., 1012 Market. (c)

FORD—Touring car looks like new; bargain. 2737 Olive st. (c8)

FORD—Touring cars; new 1920 models; immediate delivery; also good 1918 models; easy terms. 3114 Cass. (6)

FORDS—Five late tourings, 3 roadsters, 2 coupes; cheap; trade; terms. 2520 S. Jefferson. (c4)

FORD—Touring car; 1920; just delivered from factory; will trade; sacrifice. 3516 Easton av.

FORD—1918 touring; demountables; Yale lock, just overhauled; extras; $425. 3507 Page. (c5)

FORD—Touring car; looks and runs like new; 1918. Barnett Sales Co., 2815 Locust. (c8)

FORDS—Five late touring; excellent condition; cheap; terms; many extras. 2615 Lynch. (c4)

FORD—Touring, 1918; good paint; good tires, re-covered, etc.; $350; cash or time. 3804 Cook av.

FORD—Touring, 1919; like new; perfect motor; new tires; bargain; easy monthly payments. 3313 Washington. (c4)

FORDS—20 touring cars; 1917, 1918, 1919, some like new, $250 up; trade old; easy terms. 3631 Easton av. (6)

FORD—Touring, first-class condition; cutout, speedometer, shock absorbers, 1920 license; paint like new; good tires. Robert Toal, 1617A N. 23d st. Tyler 1961R; no dealers. (c3)

FORD—Touring; first-class condition; speedometer, shock absorbers, good tires, paint like new; 1920 license; must be seen to be appreciated; no dealers; at your own price; make an offer. Robert Toal, 1617A N. 23d st. Tyler 1961R. (c)

HAYNES—Light six; 5-passenger touring car; or will trade for late model coupe, Dodge preferred. Call Delmar 2374J. (c)

HUP 32—5-passenger touring, overhauled and repainted; $150 down, balance monthly. Bertrand, 4130 Olive st. (c3)

OAKLAND—Touring; A1 condition; sell or trade for Ford sedan. 3636 Virginia. (83)

OVERLAND—Touring; model 85; only $285. Maxwell Bros., 4106 Olive. (c4)

PULLMAN—1917, light touring; economical; runs perfect; worth $500; first one gets it for $375; $100 down, balance 1 year. 1035 N. Grand. (c)

STUDEBAKER—5-passenger touring, 4-cylinder, overhauled, repainted; real bargain; $170 cash, balance monthly. Bertrand, 4130 Olive st. (c3)

STUDEBAKER SIX—First-class condition, terms to responsible party, see car 5883 Delmar, or phone Olive 7080; price $800. (c80)

VELIE—1919; used 10 months; fine condition; save $550 of price new car. Forest 659. 5643 Cabanne. (c7)

TOURING CAR—5-passenger, up-to-date, in first-class shape; must sell. 4867 Easton. (c)

SEE Newell for USED CARS

TRUCKS

CADILLAC TRUCK—2-ton; with extra large body; excellent condition. 1001-3 Russell. (5)

DUMP BODIES—1 to 10 ton; side or end dump. 1906 Chestnut. (c8)

FEDERAL—1½-ton chassis and cab; 1917 model; terms. 3027 Locust st. (c6)

FORD TRUCK—Any style body, immediate delivery; terms. Bailey, 2117 Olive st. (c14)

FORD—Ton truck, 1919 model, new cab body; trade; terms. 2520 S. Jefferson. (c4)

FORD—Truck, 1-ton, worm-drive, new; immediate delivery. 2737 Olive st. (c8)

FORD—Truck, 1919, suitable for grocery or butcher; time payments. 2320 Olive. (c8)

FORD—Truck, 1½-ton car, in first-class condition; year to pay. 2737 Olive st. (c8)

FORD—1-ton truck, worm-drive, new tires; terms. 2737 Olive st. (c1)

FORD TRUCK—1-ton, worm drive; fine for general hauling; terms. 2320 Olive. (c8)

FORD—Trucks, express bodies, curtains, side; cheap; year to pay. 2737 Olive. (c8)

FORD TRUCK—New; wheels, tires and tubes; bargains. 3302 Lawton. (c83)

FORD LIGHT DELIVERY CAR—Express body; 1919 model; in good condition; cash or terms. 2315 Locust. (c4)

FORD—One-ton, 4 months old; can be bought right; terms if desired. Aldrich-Stephens Motor Co., 3027 Locust st. (c6)

FORD—1-ton truck; warm-drive; 1917 model, Bailey express body; $250 cash, balance time. 1515 N. Grand.

FORD TRUCK—Open body, suitable for grocery, butcher, or light hauling; terms. 2224 Washington. (c4)

FORD—Truck, light delivery, express body; A1 condition; terms. Barnett Sales Co., 2815 Locust st. (c8)

FORD—Trucks, worm-drive, 1-ton, new; immediate delivery; year to pay. Barnett Sales Co. 2815 Locust st. (c8)

FORD—Truck panel body; looks and runs like new; just the thing for bakery or laundry. Barnett Sales Co., 2815 Locust st. (c8)

FORD TRUCKS—1½-ton, 1-ton and ½-ton; new and used; immediate delivery; terms. Barnett Sales Co., 2815 Locust. (c8)

FORD TRUCKS—3 with closed bodies; first-class condition; just overhauled; owner going out of business. 2701 Gamble. (7)

FORDS—10 late open and closed delivery trucks; cheap; terms. 2520 S. Jefferson. (c4)

FORDS—Trucks; 1½-ton; stake or express bodies; fine for coal and ice hauling; big bargains; terms to suit you. Barnett Sales Co., 2815 Locust. (c8)

FORD TRUCK—One-ton; worm drive; late model chassis; used but little; tires like new; take $150 cash, $275 in year. 3804 Cook.

FORD—Truck, 1917; light, open body; good condition; demountable wheels, Hassler shock absorber; worth $550; sacrifice, $350; easy monthly payments. 3313 Washington. (c4)

FORD—1920; ½-ton truck with starter and closed vestibule front body; the latest thing out for light delivery where privacy is desired; price right; monthly payments. Deeds Auto Body Co., 106 S. 12th st., opposite City Hall. (c4)

FORD TRUCKS

New, unused, any style body; take Fords in trade; terms. 2224 Washington. (c8)

Ford Trucks $25 Per Month

New and used; immediate delivery. Central 928, Bomont 1126. LEWIS AUTO BODY SALES CO., 2320 Olive. (c8)

FORD TRUCK—With stake body; at the righ price. Monthly payments.
DEEDS AUTO BODY CO.,
106 South 12th St.,
Opposite City Hall. (c4)

FULTON—1918, 1½-ton rebuilt; must be sold; 12 months' time. 3027 Locust. (c6)

SMITHFORM-A-TRUCK with body; first-class condition; terms. 3027 Locust st. (c6)

TRUCKS—Rebuilt from 1 to 5 tons; liberal terms. Aldrich-Stephens Motor Co., 3027 Locust st. (c6)

TRUCKS—For sale, Ford, 1¼-ton; internal gear; delivery body; quick sale; $350. 3302 Lawton. (c80)

MAKE a truck of your old pleasure car; internal gear drive, 1 to 4 tons. Aldrich-Stephens Motor Co., 3027 Locust st. (c6)

LIGHT TRUCKS TRUCKS TRUCKS

LIBERAL TERMS.
Ford 1-ton.
Bethlehem 1½-ton.
Olds 1-ton.
Ford ¾-ton.
Maxwell, 1-ton.
Buick, 1-ton.
Commerce 1-ton.
Ford ¾-ton, panel.
Hupp ¾-ton, panel.
Ford 1-ton chassis.
G. M. C. ¾-ton, express.
Glide ¾-ton, panel.
WILL DEMONSTRATE.
DE LUXE AUTO CO.,
3101 Olive st.
Bomont 121. Central 360.

AUTOMOBILES

TRUCKS

A Good Used Truck

WILL PAY FOR ITSELF QUICKLY ON OUR EASY PAYMENT PLAN.
NOW IS THE TIME TO GET INTO THE BUSINESS.
WE HAVE A LARGE VARIETY PRICED VERY LOW.
On Terms to Suit You
Southern Motor Co.
13th and Locust
Olive 6745 (c80)

MISCELLANEOUS

CHANDLER DISPATCH—1920 model; run 2200 miles; $1750. 5359 Vernon. (c73)

HAVE 16 touring cars, roadsters, coupes, trucks; standard makes; Hudsons, Buicks, Dodges, Studebakers; winter price, $50, $200 down, $15 weekly; 2147 satisfied customers, 9 years; square dealer. Farrell, 3944 Olive st. (5)

SEE

SAINT LOUIS MOTOR CAR CO.

STEARNS—1916; coupe.
CHALMERS—1917; 5-passenger.
FORD—Touring; 1919.
MAXWELL—1919; 5-passenger.
OVERLAND—1917; 5-passenger.
MITCHELL—1918; sedan.
MITCHELL—1918; light six, 5-passenger.
SAXON—1919; chummy roadster.
SAXON—1917; chummy roadster.
MOON—1919; chummy roadster.
REO—1916; 5-passenger.
FRANKLIN—1914; 7-passenger touring.
SAXON—1917; 5-passenger.
HAYNES—1917; 7-passenger.
WHITE—1916; 5-passenger.
WHITE—1918; 5-passenger.
SAXON—1918; 5-passenger.
SAXON—1919; demonstrator; 5-passenger.
JORDAN—1917; 7-passenger.
JORDAN—1919; 7-passenger.
These cars have all been overhauled, repainted, new tires and guaranteed to be in A1 shape. Reasonable terms.
SAINT LOUIS MOTOR CAR CO.,
3128 Locust st.
Bomont 1262. Central 5827.

Weber IMPLEMENT & AUTO CO. Rebuilt Cars

WHY BE SATISFIED

With any kind of a car when you can just as easily own and enjoy a car that will give long, lasting and satisfactory service? Our Used Cars are ready to serve you, ready to give you new car service at practically half the cost. Why not enjoy the best? Decide now to inspect our cars before deciding elsewhere.

CLOSED CARS.

Hup Touring, all-year top	1917
Hup Sedan	1916
Maxwell Sedan	1917
Maxwell Touring, all-year top	1919
Maxwell Touring, all-year top	1919
Overland, 4-cylinder sedan	1918

TOURING.

Ford, 4-cylinder	1918
Chevrolet, 4-cylinder	1917
Chalmers, 6-cylinder	1918
Chalmers, 6-cylinder	1917
Hupmobile N, 4-cylinder	1917
Hupmobile "R"	1918
Studebaker 4-cylinder	1917
Overland, 4-cylinder	1918
Hudson 6-40	1915
Overland, new, 4-cylinder	1920
Studebaker, 4-cylinder	1915
Maxwell, 4-cylinder	1917
Mitchell, 4-cylinder	1918
Oldsmobile, 8-cylinder	1916

ROADSTERS.

Hupmobile R, 4-cylinder	1918
Mitchell, 6-cylinder	1915
National Chummy, 6-cylinder	1917

SEVEN-PASSENGER.

Mitchell, 4-cylinder	1910
Moline Knight, 7-passenger	1918
Cadillac, 8-cylinder	1915
Westcott, 6-cylinder	1917

Liberal terms can be arranged on any car bought now.
WEBER IMPT. & AUTO CO.,
Nineteenth and Locust sts.
Bomont 2283. Central 6454. (c37)

USED CARS — NASH USED CARS

SPRING IS ALMOST HERE AND YOU WILL WANT A CAR FOR THE SUMMER. WE ARE LISTING SOME CARS THAT ARE IN A1 CONDITION. ALL ARE NEWLY PAINTED AND MOTORS OVERHAULED

Overland 83; good paint, tires and motor; good car. $200 cash, balance 12 months.

1916 Dodge; in excellent condition throughout; $260 cash, balance 12 months.

1918 Dodge; run about 5000 miles; Silvertown cord tires all around; paint and upholstering good, $400 cash, balance 12 months.

1916 Dorris; cord tires, new paint, seat covers, spotlight; car in fine condition, $440 cash, balance 12 months.

1919 Nash Roadster; run less than 4000 miles; in first-class condition; $1400; cash or time.

1914 Dorris, 1914 Cadillac; in fair condition; will make good trucks or service cars; $650 both.

1916 Studebaker; 5-passenger; good tires and paint, and motor good; spotlight and spare time, $120 cash, balance 12 months.

The mentioned cars are sold with 30 days' guarantee. See HAZELRIGG.

Nash St. Louis Motor Co.
3205 Locust Street

AUTOMOBILES

AUTOMOBILES—MISCELLANEOUS

CHEVROLET—1919; prictically new. 3143 Locust. Mr. Hall, owner.

CHEVROLETS—All models; five are used; at 908 Chestnut. (c88)

MARMON—Town car; beautiful, high-class motor car, in pink of condition; owner will sacrifice. NEWELL MOTOR CAR CO., 2621 Locust.

Mound City Auto Co.

Good Used Cars
Allen 1919 and 1917, touring.
Elcar, 1919, touring, new.
Oakland, 1918, touring.
Overland 4, 1920, touring, new.
Maxwell, 1917, touring.
Saxon 6, 1917, touring.
Jackson, 34, 1917, touring.
Bargain for quick sale.
Terms if desired.
MOUND CITY AUTO CO., 2007 Locust st. (c83)

SEE Newell for USED CARS

Southern Motor Co.

13th and Locust
27 Makes of Used Cars to Select From
Prices Very Low
Terms to Suit You
Your Old Car Taken in Trade
SEE THESE CARS NOW WHILE THE SELECTION IS GOOD AND WHILE PRICES ARE LOW.
Southern Motor Co.
13th and Locust
Olive 6745 (c80)

WONDERFUL BARGAINS IN SPLENDID USED CARS

1917 Ford coupe, wire wheels.
1918 Ford sedan.
1920 Oldsmobile, light six touring.
1919 Oldsmobile, light 8 touring.
1918 Oldsmobile, light 8 touring.
1918 Oldsmobile, light 8 chummy, wire wheels.
1916 Oldsmobile, light 8 roadster.
1918 Ford coupe.
1917 Hudson cabriolet.
1919 Oldsmobile sportster.
1918 Oldsmobile light 6 touring.
1918 Dixie Flyer, touring.
1918 Overland chummy.
1914 Hupmobile 32 touring.
1915 Paige touring.
1918 Chandler touring.
1917 Maxwell sedan.
1919 Chevrolet touring.
1918 Chevrolet touring.
1918 Chalmers light six sportster.
1916 Overland 8, roadster.
1918 Ford roadster.
1916 Chalmers cabriolet.
1916 Overland light six touring.
1916 Pullman touring.
30 OTHERS.
VERY LIBERAL TERMS.
DE LUXE AUTO CO.,
Bomont 121. 3101 OLIVE ST. Central 360.

HUDSON FRAMPTON MOTOR CAR CO. USED CARS

Used Car Dept.
NOW AT
4525-27 Delmar Bl.
Fords
Dodges
Buicks
Oldsmobiles
Essex and Hudsons
in all models.
DON'T DELAY
Every Car a Bargain
All have been rebuilt, repainted and renickeled.
1919—Essex Touring.
1919—Essex Sedan.
1918—Hudson Speedster.
1918—Hudson Super-Six Tour.
1917—Hudson Super-Six Cab.
1917—Hudson Super-Six Tour.
1915—Hudson 6-40 Touring.
1918—Westcott Touring.
1917—Moon Coupe.
1918—Oldsmobile Sedan.
1918—Oldsmobile Touring.
1916—Dodge Roadster.
1918—Maxwell Touring.
1917—Chalmers Touring.
1917—Dodge Touring.
1918—Chevrolet Touring.
1919—Buick Touring.
Hudson-Frampton
USED CAR DEPT.
4525-27 Delmar Bl.
Central 7430 Forest 7470

AUTOMOBILES

AUTOMOBILES—MISCELLANEOUS

HUTCHESON Peerless

You'll Like Hutcheson Service
3021 LOCUST ST.
Cole Aero Eight, Roadster; wire wheels; driven 7000 miles.
Cole Aero Eight, 4-Passenger Sport; beautiful paint and condition; same as new.
Cole Aero Eight, 7-Passenger Touring; thoroughly renewed; new paint.
Hupmobile, Model N; good condition.
Ford Coupe; lights and starter.
CASH—TERMS—OR TRADE. (c)

Overland USED CAR DEPT

WINTER PRICES FOR OUR SPRING CUSTOMERS

If you expect to purchase a car this Spring and buy it now you can save about two to five hundred dollars and get a much better choice. Cars will be scarce this Spring—they will be higher in price. Our stock right now is large and our low Winter prices are in force for a few weeks yet. We will store your car free till you want to use it. Why not come in, talk it over with our used car manager and let him tell you more in detail?

1918 Overland light 4 Touring.
1918 Oakland light 6 Touring.
1917 Overland 85-4 Touring.
1917 Overland light 6 Touring.
1917 Overland light 6 Roadster.
1918 Willys-Knight Touring.
1918 Maxwell Touring.
1918 Willys 6 Touring.
1916 Dodge Touring.
1918 Ford Sedan.
1915 Jeffery Touring Car.
1917 Empire Touring Car.
1917 Willys-Knight Touring.
1916 Chevrolet Touring.
1916 Chevrolet Roadster.
1917 Overland light 4 Chummy.
1916 Overland 4-cyl. Roadster.
1920 Oldsmobile Roadster.
1917 Reo Coupe.
OVERLAND USED CAR DEPT.,
2310 LOCUST ST.
Bomont 78. Central 4119.

SEE Newell for USED CARS

BE GUIDED THE RIGHT WAY

When purchasing a used car—buy from a house that for years has guided car buyers to satisfaction—that has stood the test, the comfortable, easy-riding qualities of our cars. Inspect our modern-equipped cars before placing your order for an automobile.

Buick	1919	5-pass.
Cadillac	1915	Coupe
Chalmers	1916	7-pass.
Cole	1917	7-pass.
Chevrolet	1919	5-pass.
Dodge	1918	5-pass.
Ford	1916	5-pass.
Ford	1917	Coupelet
Grant	1920	Sedan
Hudson	1914	7-pass.
Haynes	1916	5-pass.
Hupmobile	1916	5-pass.
Kissell	1916	7-pass.
Mitchell	1918	Roadster
Nash	1919	7-pass.
Oldsmobile	1918	Roadster
Overland	1917	Roadster
Paige	1918	7-pass.
Paige	1919	Cabriolet
Paige	1919	7-pass.
Paige	1919	5-pass.
Grant	1918	Sedan
Stearns	1918	5-pass.
Stearns	1917	Chummy
Studebaker	1916	3-pass.
Stutz	1915	Roadster
Velie	1916	3-pass.
Wescott	1917	7-pass.
Willys-Knight	1917	7-pass.

See our display at the Show.
Newell Motor Car Co.
2621 Locust St.
Phones: Bomont 2600
Central 2775

ACCESSORIES, PARTS—WANTED

GARAGE Wtd.—Or portable house. 3921 Palm st.

ACCESSORIES, PARTS—FOR SALE

CROWN FENDERS—New Ford, $12 set; 1918 radiator, $8; touring top, $11; 1918 hood, $4; bargains. 4575 Easton. (c5)

SUPERFLASH BATTERIES—6 volts, $20.00; 12 volts, $26.62; 2-year guarantee. Write Superflash Battery Co., Albers, Ill.

TIRES—New, 30x3 Goodrich, $7.50; 30x3½, $9.50; 32x3, $9.95. 4575 Easton. (c5)

TIRES—5 Kelly-Springfield tires and tubes, size 37x5; almost new; $35 each; one coupe body, $65. Call Grand 4453 or Grand 3486R.

VULCANIZER—Automatic steam, electric. Call 195, State st., Granite City, Ill.

WHEELS—2 rear wheels for 1-ton Ford truck; good solid tires. Bomont 1692. 2968 Market st.

BATTERIES.

H. J. D. storage batteries are unconditionally guaranteed; price from $18 to $25; allowance on old batteries. Phone Benton 1281R.

POULTRY AND BIRDS

BABY CHICKS—Some ancona and black langshans. Schneider's Hatchery, 4243 W. Labadie. (c)

CANARY BIRDS—Females, Hartz Mountain and rollers, $1 each. 1809 S. Jefferson. (c)

EGGS—Standard bred buff orpingtons; stock and eggs; $3 and $5 per setting. Geo Timmermann, 129 Rebecca av., Webster Groves. (5)

IT pays to feed the high-grade hen feed; get it at the big feed store. The Southern Hay Exchange, on Broadway, 2 blocks north of Free Bridge. Central 4875, Olive 7229. (c8)

Send Us Your Mail Orders

BUY HEN FEED—100 pounds at $3.85; makes hens lay; it puts the hens in a perfectly healthy condition. Southern Hay Exchange, 703 S. Broadway, 1 block north of Free Bridge. Open till 7 p. m. Central 4875, Olive 7229. Our motor trucks deliver the goods at your doorstep; pay on delivery. (c8)

SAFES

SAFES—Cabinets, vault doors, new and used; repairing. Baumann Safe Co., 521 N. 4th. (c8)

SAFES—Fire and burglar proof; Herring-Hall-Marvin safes; vault doors, deposit boxes, portable vaults (cabinets), new and secondhand; terms if desired. Howe Scale Co., 512-514 St. Charles st. (c8)

SEWING MACHINES

MACHINES repaired for $1; prompt service; work guaranteed. Grand 1915. (c57x)

SEWING MACHINES—Four, in running order; $4 each. 5751 Easton. (4)

SEWING MACHINES—4 fine drophead Singers and other good makes; $12.50 to $30. Terms to suit. 4059 Chouteau av. (c57x)

SEWING MACHINE—Willcox & Gibbs drophead; $30. Call mornings. 5653 Cabanne. (c4)

STORE AND OFFICE FIXTURES

FOR SALE.

ICEBOX—Large, almost new, used only few weeks; suitable for restaurant or any store. 5983 Wells. (5)

SODA FOUNTAIN—Old style, cheap. 4403 Natural Bridge. (c)

TABLE SUPPLIES

FRESH EGGS—For table use. 4858 St. Louis.

TYPEWRITERS AND ADDING MACHINES

ADDING MACHINES—We have several good bargains in used machines of various makes and models; subject to your inspection. Used Machine Dept., Wales Adding Machine Co., 817 Locust st. (c8)

MOST complete line, all makes; repairs, rentals. Union Typewriter Co., 111 N. 9th. (c36)

I SELL typewriters, adding machines and cash registers on terms as low as $3 per month. Call Cochran, at Benton 1860. (c8)

TYPEWRITERS—Selling any make; repair, rental. Fletcher Typewriter Co., 321 Holland Bldg., 211 N. 7th st. (c55)

TYPEWRITERS—Underwood, Oliver, Smith, Remington, $15, $25, $50; rentals, 3 months, $5 upward. St. Louis Typewriter Exchange, 211 N. 10th. Olive 7245, Central 4889. (8)

RENT A TYPEWRITER.
Visible model, 3 months, $7.50 and up; nonvisible, 3 months, $5; initial payment applies if purchased. Rebuilt machines, all makes, $25 to $75.
AMERICAN WRITING MACHINE CO., Main 4413, Central 1215, 807 Pine st. (c80)

BICYCLES AND MOTOR CYCLES

BICYCLE—Rugby, worth $50; will sell for $25. 5328 Theodosia av.

MOTOR CYCLE—Harley, 3-speed, fully equipped. Call Saturday afternoon or Sunday. 217 Wilshusen, Webster Groves. (5)

MOTOR CYCLE—3-speed Harley; side car; also 2-speed Indian; bargain. 1301A Grattan.

MOTOR CYCLE Wtd.—Prefer Harley Davidson; any condition; state price. 5588 Chamberlain. (c4)

BOATS AND LAUNCHES

CANOE Wtd.—To buy; state make, size, price, location. Box B-326, Post-Dispatch.

HORSES AND VEHICLES

WANTED

HARNESS Wtd.—Secondhand, parts and riding saddles. Grassmuck, 1317 N. Broadway. (c83)

FOR SALE

HARNESS—New breeching chain; $20; leather trace breeching farm harness, $35. Grassmuck, 1317 N. Broadway. (c14)

HARNESS—And six young mares, team mules; cheap; storage company. 1921 Morgan.

HARNESS—Double and single, new and secondhand 1½ and 1¾ inch traces; good for farm work; collars, all sizes, and halters. 2011 Biddle st. (c34x)

HORSES—Two big, sound and good pullers; sell cheap. 4419 Natural Bridge. (4)

HORSES—2; set double harness, light stake wagon, $150, complete. 2510A Blair. (c5)

HORSE—And grocery wagon; cheap. 2427 Goode av.

HORSES, MULES AND WAGONS — 2053 Easton av. (c4)

HORSES — Cheap, 6-year-old black draft horses, weigh 3400 pounds; one young chunky bay horse; bargain. 2482 Cass.

HORSES—3; 3 mules, farm wagon, harness. E. H. Nelson, Gore and Central, Webster Groves, Mo. (7)

HORSES—10 horses, mares and mules, 3 sets harness, 3 gravel wagons. Haffner-O'Connor Coal Co., 715 S. Vandeventer. Both phones. (c5)

MARE—Small; $32.50. 1214 S. 11th.

MARES—Span, Percherons, weigh 2600; must sell. Motor Co., 3114 Cass. (6)

MARES—Two, at $50 and $75; no use for same. 2217 Menard.

MARES—Team, young, bay; weigh 2400; with harness; $175; also farm wagon; sell separate. 2860 McNair.

TEAM—Big, strong work team, mare and horse, cheap; must sell. 1129 N. Leonard. (4)

MACHINERY.

WANTED

I WILL pay cash for good secondhand radiators and secondhand pipe. J. A. Stern, 17th and Chestnut sts. Both phones. (c8)

TANK Wtd.—One 1000 and one 2000 wrought iron tank for cooking purposes. 17 S. Main st. (c4)

WANTED—Will pay cash for odd lots and discontinued material in iron and steel. J. A. Stern, 17th and Chestnut sts. (c8)

FOR SALE

GENERATING PLANT—8 kw., with complete equipment. 905 Morgan st. St. Louis Electric Co., 905 Morgan st. (c)

ICELESS cooling machines for markets, produce, dairies, ice cream mfg., sold, exchanged, erected. H. A. Born Co., Chicago, Ill. (8)

IRON—We have 22,000 lbs. of 16-gauge block iron, sizes 30 and 36 by 96 and 120. Sanitary Utilities Corp., 4015 Laclede. Lindell 3036. (c8)

MOTORS—All sizes; used or new. St. Louis Electric Co., 905 Morgan st. (c5)

MOTORS—And generators, ¼ to 500 h. p.; save 10 to 50 per cent. H. W. Wiswell, 122 N. 7th st. (c57)

MOTOR—¼ h. p. 60-cycle single phase, 1750 R. P. M. Emerson motor, good as new, $35. P. E. Chapman Electric Works, n. e. cor. 10th and Walnut. (c)

MOTORS—New a. c., single-phase motors, ¼ h. p., $50; ½ h. p., $60; 1 h. p., $85; 2 h. p., $120; also used d. c. and a. c. for sale or rent; we do wiring, repairing and installing. Acme Electric Co., 221 Market. (c80)

STARCHING MACHINE—One 14-inch Troy collar starching mahcine. Call 3801 Gravois av. (c5)

MACHINE SHOP WORK

GENERAL ENGINEERING & MFG. CO., 10TH AND CARROLL STS. SIDNEY 244. Designing and manufacturing or special machinery; machine shop work of all kinds. (c83)

H. & H. MACHINE CO.

CYLINDER GRINDING, PISTONS, WRIST PINS, GENERAL MACHINE WORK.
LINDELL 8163. 4274 EASTON AV. (c83)

MUSICAL

MUSICAL INSTRUCTION

VIOLIN, mandolin, guitar, banjo, ukulele taught; instruments loaned. Putnam, 1121 N. Leonard. (15)

RAGTIME piano playing guaranteed in 18 lessons; open daily and evening. Grand 8188. Ollendorf School, 3953 Juniata. (c35x)

WELLSTON RAGTIME SCHOOL—Play piano in 20 lessons; free trial lesson and demonstration. Christensen School, room 303 Wellston Bldg., cor. Easton and Hodiamont avs.; open evenings. (c83)

JAZZ TIME

(Rag-time) piano playing taught anyone in 20 lessons, complete. Thousands of successful players whom we can refer you to. Take several trial lessons. Professional courses for persons who already play. CHRISTENSEN SCHOOLS, Holland Bldg., Branches Odeon Bldg. and Wellston Bldg. Booklet mailed free. (c83)

MUSICAL

MUSICAL EMPLOYMENT

JAZZ ORCHESTRA—Colored; all engagements promptly filled. Call Bomont 3157R. A. F. M. (c1)

TUNING AND REPAIRING

PIANO TUNER—Repairer; factory men. Victor 1741R; Grand 927W. Birdman, 1813 S. Jefferson av. (c14)

SCHUBERT & SONS, 2007 Franklin av.; free estimate on tuning, repairing and refinishing. Bomont 171, Central 1371. (c56)

TUNING and player work a specialty. Frank Stell, 1414 N. 16th. Central 1948. Tyler 250. (c8)

$2 TUNING; pianos, players; first-class repair work guaranteed; 25 years' experience. H. Kautz, 2529 S. Jefferson. Sidney 970, Victor 2576L. (c14)

$2 EXPERT piano tuning, repairing, reasonable; all work guaranteed. M. Feldman, 2718 Park. Phone Grand 3900. Victor 462L. (c14)

WANTED

CASH paid for secondhand musical instruments. TONY PLACHT, 1001 Pine st. (5)

PIANO Wtd.—Upright; for country Sunday school; must be in good condition and cheap. Box B-278, Post-Dispatch. (5)

PIANOS AND ORGANS

PIANO—Electric. Inquire at 5818 Southwest.

PIANO—Estey upright, mahogany case; excellent condition; $100; bonds accepted; call and see same. 4300 Olive. (3)

PLAYER-PIANO—Standard make, 88-note, mahogany, cheap for cash. 3417 Chippewa. (c)

PIANO—Upright; Crown; we are leaving the city and will sell at a sacrifice; no dealers admitted. 1327 Montclair av. (c83)

PIANO—Upright, Badbury, oak, and duet bench; first-class condition, $85; phone Lindell 4869 Monday after 10 a. m. (3)

PIANO—Starr upright; Richmond make, $50; payments, $1 per week; our location saves you money. MENGEL'S, 4300 Olive. (3)

PLAYER-PIANO—$160; nice 88-note player; mahogany case, bench and music; easy payments to reliable family. Ask for Mr. De Walpine, 1111 Olive st. (60)

AUTOPIANO—88-note, mission oak, slightly used, and only $525, cash or monthly payments. Bench and music included. CONROY'S (The House That Guarantees All Its Pianos) Cor. 11th and Olive st. (c37)

$300 UP TO $525—Fine assortment of slightly used player-pianos; buy one of these bargains; all guaranteed; terms. BEYER'S, 17th and Locust. (c38)

$200 DANDY Richmond upright piano, good as new; here's a bargain in a piano for you; guaranteed; easy terms. BEYER'S, 17th and Locust. (c38)

$50 TO $175 buys fine used uprights, standard makes; terms. See these special low prices before buying. Kleekamp Piano Co., 3121-23 S. Grand av. (c8)

PIANO—Aeolian; 88-note mahogany player-piano; modern in every way; just like new; easy to pedal; big bargain at $425; $10 per month. AEOLIAN CO., 1004 Olive st. (c73)

PLAYER-PIANO—Aeolian; used; latest style case and expression devices; $285; music and bench; $9 per month. AEOLIAN CO., 1004 Olive st. (c73)

USED upright piano bargains. We have them of every description, from $50 up; we put them in fine shape and guarantee them; come and see; easy terms. BEYER'S, 17th and Locust. (c38)

PLAYERS—Several good used players, in first-class condition; will sell for balances of accounts on easy terms. LEHMAN PIANO CO., 1107 Olive st. (5)

PIANO—Knabe Angelus; 88-note; mahogany case; almost like new; latest expression devices; good selection of music and bench; half price; liberal terms. AEOLIAN CO., 1004 Olive st. (c73)

$225 BUYS dandy autopiano player; fine condition; bench and rolls, $50 cash, balance terms to suit; big snap. THE PIANO AND TALKING MACHINE EXCHANGE, 1007-1009 MARKET ST. (c5)

USED PLAYER-PIANO, Playola, mahogany case, 88-note instrument, only $395 cash or payments; bench and music included. CONROY'S (The House That Guarantees All Its Pianos), Cor 11th and Olive st. (c37)

PLAYER-PIANOS Wtd.—We sell your player for cash; have list of people with cash waiting to buy used players, or if you need cash today, we will buy it. SMITH PIANO CO., 4353 Olive st. (4)

$185 BUYS fine Nelson upright, $195 for nice Milton upright; both mahogany; cost almost new; worth double; terms to suit. THE PIANO AND TALKING MACHINE EXCHANGE, 1007-1009 MARKET ST. (c5)

PIANO—Stroud Pianola; latest style 88-note; dark mahogany; all late pianola devices; has been used, but fully guaranteed; great reduction: $515; see at once; bench and music; small monthly payments. AEOLIAN CO., 1004 Olive st. (c73)

STEINWAY & SONS, $235. Large size, ebony case upright, used, but action and tone in excellent condition, and a good bargain; cash or payments. CONROY'S (The House That Guarantees All Its Pianos), Cor. 11th and Olive st. (c89)

KIESELHORST PLAYER—$395, 88-note, mahogany case, full size piano, used, but in good condition throughout; bench and music included; cash or terms. CONROY'S (The House That Guarantees All Its Pianos) Cor. 11th and Olive st. (c37)

GULBRANSEN PLAYER—88-note, beautiful mahogany; like new, $495; used short time in demonstration room; best buy in city; easy terms. THE PIANO AND TALKING MACHINE EXCHANGE, 1007-1009 MARKET ST. (c5)

PLAYER-PIANOS—$200 88-note, metal tubing, late plain mahogany case; make, Hallett & Davis, Virtuolo, 62 rolls and bench; want to sell at once. Write S. G. Smith Jr., Room 313 care Washington Hotel, St. Louis, Mo.; will accept part cash, balance in notes. (4)

GRAND PIANOS—Slightly used, Ivers & Pond, mahogany, $675; Smith & Nixon, mahogany, $695; both are small size grands, and in excellent shape, suitable for apartment, or studio use. Cash or payments. CONROY'S (The House That Guarantees All Its Pianos), Cor. 11th and Olive st. (c37)

USED upright pianos, every one a standard make, high-grade instrument, some are practically new. An A. B. Chase, mahogany; Chickering mahogany; Bradbury, walnut; McCammon, ebony; Kimball, ebony; Carl Adams, mahogany; all for sale at very low prices; be sure to see our stock of used instruments before making a final selection; cash or monthly payments. CONROY'S (The House That Guarantees All Its Pianos) Cor. 11th and Olive st. (c89)

KIESELHORST'S EXCHANGE DEPT.
Reliable bargains in slightly used and rebuilt pianos and players, from $100 up; high-grade makes in various woods; terms.
KIESELHORST PIANO CO.,
Established 1879. 1007 Olive st.
"For 41 Years the Reliable Music Store." (c14)

FRANK STELL, BEST PLACE

To buy; only two prices, time or cash; no interest charged; 10 per cent off for cash, with interest and discount, saves you $50 to $150. Lester players are best; none better; only player-piano in St. Louis that sells itself; $600 to $750. 1414-1414½-16 N. 16th st. (c8)

TALKING MACHINES

EDISON DIAMOND DISC—Large cabinet machine; excellent condition; cannot be told from new; this is a bargain; payments. AEOLIAN CO., 1004 Olive st. (c73)

VICTROLA—Finest, extra largest size, standard mahogany cabinet Victrola, sweetest tone; records; sell everything $85; upstairs. 3856A Olive.

GREAT BARGAINS offered in used guaranteed standard make phonographs; easy terms; investigate. Artophone Co., 1113 Olive st. (c31)

PHONOGRAPHS—From factory to home; a positive saving of 100 per cent guaranteed; write for prices; terms and free trial offer. The H. Victor Phonograph Co., 6129 Page. Delmar 3837J. (c8)

VICTROLA CABINET—New Symphony; reasonable; used 6 weeks. Call after 6 p. m., 2728A Chouteau.

VICTROLA—Extra finest, very large, dark mahogany cabinet, standard make Victrola; elegant tone, records, everything; wonderful bargain; resident, 5807 Waterman.

A FEW cabinet style phonographs, $47 to $75 each; they look and sound like new; terms. KLEEKAMP PIANO CO., 3121-23 S. Grand. (c8)

RECORDS

RECORDS and phonographs bought, sold and exchanged. Record Exchange, 1000 Pine st. (c14)

RECORDS—Columbia, double-disc, brand-new, choice selections, 60c each while they last; open evenings and Sundays. 1414 Franklin. (c3)

ROOMS and BOARD

ROOMS FOR RENT—CITY

ROOMS—Sleeping room for gentleman, $2; 2 housekeeping rooms, $3.50. Grand 2284W.

ROOM—Large, double 3d-floor room, 2 or 3 gentlemen; hot-water heat; electric light; plenty good food; every convenience; nice home. Forest 4311R.

CENTRAL

BELL, 3527—Hall room; gentlemen; steam heat; hot water. Lindell 5139W.

BELLE, 3417A—Two housekeeping rooms; rent reasonable.

CASS, 1827—Large front room, bath, electric light; private. (4)

LOCUST, 3127—Rooms, with running water; public and private bath; 75c day, $4 week. (c8)

MORGAN, 3318—Two large furnished front rooms; one or two persons.

OLIVE, 2729—Connecting housekeeping rooms; private family; own home. (4)

OLIVE, 1214A—Nicely furnished rooms, single and double. (3)

ROOMS FOR RENT—CENTRAL

WASHINGTON, 2645—4 rooms, $1.50 up; sleeping, housekeeping; basement room.

SOUTH

ARSENAL, 3151A—One or two rooms; references exchanged.

GIBSON, 4471A—Two rooms for housekeeping, furnished; moderate; one block from Market car.

LAFAYETTE, 3136—Nicely furnished room; all modern conveniences; reasonable.

OREGON, 1707—Two rooms for light housekeeping; gas, bath.

RUSSELL, 2724—Attractive, modern, clean, light room; hot water; $4; gentlemen. (3)

RUSSELL, 3644—Well furnished, warm, front room; modern residence; gentleman only.

ST. ANGE, 1127—Room, kitchenette; furnace; housekeeping; quiet place; no children; conveniences.

TWELFTH, 2300 S.—Small room for rooming or housekeeping; suitable for lady.

VICTOR, 2116—2 connecting housekeeping furnished rooms; employed elderly couple preferred.

WEST

BOYLE, 226 N.—Second apartment south; very desirable room; southern exposure; modern. (5)

CATES, 5154—Newly furnished, hot-water heat; gentlemen or couple employed. (80)

CATES, 5180A—2 modern unfurnished rooms, $40; one hall room furnished, $12. (c76)

CATES, 5130—Two connecting rooms; separate beds in one. Forest 1323.

COOK, 3716A—Front sleeping room, heated, for 1 or 2 gentlemen.

DE BALIVIERE, 277A—Two-room bachelor's suite; newly furnished. Cabany 1516.

DELMAR BL., 5243A—Two bright unfurnished rooms. (83)

DELMAR BL., 5882A—Room in private apartment; references required.

DELMAR BL., 4224—Two front connecting rooms for complete housekeeping; couple.

DELMAR BL., 3816—Nicely furnished housekeeping suite.

DELMAR BL., 5181—Second south front room; every modern convenience; gentleman; private; reasonable.

DELMAR BL., 4612—Steam heated room, continuous hot water; 2 gentlemen employed; couple. (4)

DELMAR BL., 3874—Beautiful, large sleeping room; clean, quiet home; references exchanged.

DELMAR BL., 4379—Nicely furnished front room, 2 beds, 2 gentlemen, $2.50 each; hot water, phone.

DELMAR BL., 4444A—Two connecting unfurnished front rooms for light housekeeping.

EASTON, 5510A W.—Large front room with alcove; also 2 connecting rooms; bath, telephone. Call Delmar 4432R.

ENRIGHT, 4212—Connecting housekeeping rooms; bath, gas, electric, kitchen, sink.

ENRIGHT, 5104—1st-floor front room; gentlemen or ladies employed. (3)

ENRIGHT, 3938—Two connecting housekeeping rooms; gas range, sink, electricity; private.

ENRIGHT, 5055A—Furnished room; private home; gentleman preferred; call after 5 p. m.

ENRIGHT, 5104—Large southern exposed room for 2 or 3 gentlemen preferred; reasonable. (3)

EUCLID, 777—Well-furnished room; ladies or couple. (5)

FINNEY, 3724—2 housekeeping rooms, connecting; $7 week. Lindell 6184M.

GRAND, 1209 N.—Nicely furnished front room; all conveniences; gentlemen.

KENSINGTON, 5033A—Choice, bright furnished room; private family; all conveniences; gentlemen; reasonable. (1)

KENSINGTON, 5198A—Elegantly furnished room; every convenience; free phone, steam heat; can have use of kitchen if desired; couple employed; two ladies or two gentlemen.

KING'S HIGHWAY, 721A N.—Two housekeeping rooms; steam heat; all conveniences; $6; and one sleeping room, $3.

LACLEDE, 4556A—Nicely furnished room for 1 or 2 gentlemen, with small family; all conveniences. Forest 1568W.

LACLEDE, 4552A—Large front room and kitchen; furnished housekeeping; twin beds, gas range, icebox, laundry privileges; no children. Forest 3321R.

LINDELL BL., 4309—Two beautiful furnished rooms adjoining bath. (4)

MARYLAND, 4309—Nicely furnished room, modern apartment, first floor west. Lindell 5136R. (5)

McPHERSON, 3939—Nicely furnished room; steam heat, electricity, hot water; men preferred. (4)

MARYLAND, 4361A—Room, first-class, in modern, steam-heated apartment; refs. (4)

NEWBERRY TER., 4515—Light housekeeping rooms; gas range, sink, hot water.

OLIVE, 4398—Apartment B; third-floor furnished room in modern apartment; private family; 1 or 2 gentlemen.

PAGE BL., 4470—2 connecting front light housekeeping rooms; all conveniences; no children.

ROOM—Nicely furnished; private family. Call after 4 o'clock. Lindell 2309R.

ROOM—Furnished, West End apartment; private family; gentleman. Phone Cabany 5816J. (5)

ROOMS—Large sun parlor; 7 windows; large bedroom; private bath; for gentleman with business, reference; high-class apartment; no other roomers. Call Forest 7871J. (c3)

ROOM—In modern apartment, for gentleman; southern exposure; bright, cheerful and clean; family of two young people; no other roomers; 4900 block west. Box B-365, P.-D. (76)

UNION, 1431 N.—Sleeping room, suitable for 2 gentlemen or couple.

WALTON, 532—Nicely furnished room; all conveniences; steam heat; one block west of Taylor; University car.

WASHINGTON BL., 3635—Sleeping rooms, for men; also light housekeeping rooms.

WASHINGTON BL., 3959—Second-floor front room for light housekeeping; reasonable.

WASHINGTON BL., 4963—Room, suitable for 2 or 3; refined home; electricity; gentleman. (3)

WASHINGTON BL., 4209—Sleeping room on second floor; plenty heat; reasonable for couple employed.

WASHINGTON, 2620—Furnished rooms, opening, single, suite housekeeping; gas, laundry and electricity. (4)

WEST BELLE PL., 3911—2 furnished rooms, 1 front room; hot and cold water, gas, electric light and bath; block from 2 car lines.

WESTMINSTER PL., 4069—Housekeeping rooms, 3d floor; every conv.; phone. (4)

WESTMINSTER PL., 3712—2d-floor front room; refined home; gentlemen; refs. (4)

WESTMINSTER PL., 4069 — Housekeeping room, 3d floor; every conv.; phone. (5)

WESTMINSTER PL., 4255—Second-story front, southern exposure; gentlemen only. Lindell 248J. (4)

WESTMINSTER PL., 4200—Private family; gentlemen employed; references. Lindell 5697R. (83)

WEST PINE BL., 3690—Furnished small front room; $2.50 weekly; all conveniences.

WEST PINE BL., 4233—Handsomely furnished room in refined private home. (3)

WEST PINE BL., 3805—Light housekeeping rooms, 1st floor; kitchenette, range.

WEST PINE BL., 4218—2 responsible employed ladies to share furnished housekeeping rooms; $30.

WEST PINE BL., 4218—Front room and kitchenette; heat, gas; furnished completely. (4)

NORTH

COTE BRILLIANTE, 4540A—Two furnished rooms, in private home; housekeeping if desired. (3)

MAFFITT, 3959—Two connecting rooms for light housekeeping.

MORGAN, 3519—Elegantly furnished steam-heated bachelor apartments, single or en-suite; hot water all hours; free Bell phone. (7)

ROOMS FOR RENT—COLORED

LACLEDE, 3010—Two unfurnished and one furnished rooms. (*)

WASHINGTON BL., 3635—3 rooms, over garage, for colored. (*)

ROOMS WITH BOARD—CITY

SOUTH

ARMAND PL., 2723—Two ladies to board, room together; private family. Sidney 1279W.

ARSENAL, 5006—Furnished rooms with board; private family; $10 week; fine location for summer. Victor 2274R. (3)

BROADWAY, 2022 S.—2 neatly furnished rooms for light housekeeping.

GRAND, 1635 S.—Two 2d-floor front rooms; board. Grand 439.

MAGNOLIA, 3915A—Southern room, with board, for several adults; opposite Tower Grove Park; Grand, 4th st. and Compton and Park cars.

WYOMING, 3547—Nicely furnished south front room, with board, for two employed; all conveniences. Sidney 3321, Victor 2624R.

WEST

CABANNE, 5029—Board for lady employed; Hodiamont car. (4)

DELMAR BL., 4202—Large room, with board, two gentlemen or couple; boarders served.

ENRIGHT, 5111—Nicely furnished room with board; reasonable; two employed. Forest 5931.

HAMILTON, 1020—Large front room; small room, nicely furnished; with or without board; gentlemen; all conveniences; private family.

ROOMS WITH BOARD—WEST

LINDELL BL., 4024—Good room and board, working girl; low rates. Lindell 2210. (3)

LINDELL BL., 4053—Nicely furnished rooms for man employed; board optional; all conveniences; close to 3 car lines. (57x)

MAPLE, 5177—Room and board; all conveniences; garage. (4)

MARYLAND, 4251—Well furnished room, with board; phone. (5)

McPHERSON, 4474—Attractive warm rooms, continuous hot water, home cooking. (5)

McPHERSON, 4516—Large first-floor room, also 2d-floor south; good table; reasonable. (4)

WASHINGTON BL., 4296—Large double room; excellent meals. (80)

WASHINGTON BL., 4311—Large, well furnished room, with board, for two.

WASHINGTON BL., 4957—Single second-floor room; home cooking; hot-water heat.

WASHINGTON BL., 4936—Comfortable rooms; good table; excellent location; gentlemen or couple; reasonable. (5)

WESTMINSTER PL., 4246—Room and board, reasonable; gentlemen. (5)

NORTH

MAFFITT, 3730A—Room and board for two; steam heat, hot bath, sanitary. Lindell 4623J.

ROOMS WANTED

ROOMS Wtd.—Two unfurnished; west; couple employed; March 13. Box B-287, P.-D.

ROOM Wtd.—Furnished; two Catholic ladies employed; private family; use of hot plate. Victor 1094R; answer 6 o'clock.

ROOMS Wtd.—3 furnished rooms and kitchen, near Grand and Arsenal. Box H-217, Post-Dispatch.

ROOM Wtd.—Unfurnished, for elderly man; very reasonable. 5549 Pershing. Cabany 3957J. (c)

ROOM Wtd.—By gentleman; front room preferred; 4900 to 5000 Washington av. Box B-280, Post-Dispatch.

ROOM Wtd.—Unfurnished; gas, water, big; single lady employed; South Side. Marie Seifert, 5641 Waterman, 1st floor.

ROOM Wtd.—Private family; St. Vincent, Eads, between Grand and Jefferson. Mr. Harris, 2645 St. Vincent.

ROOM Wtd.—By refined couple, in quiet, clean home, within 4 blocks of Farragut School. Box B-274, Post-Dispatch.

ROOM—Furnished; with kitchenette; by 2 ladies; private family; reasonable; suburbs or Maplewood. Box H-214, Post-Dispatch.

ROOMS Wtd.—By couple; two unfurnished rooms for housekeeping, kitchen and one room used as sleeping room. Phone Mrs. Angermueller, Sidney 105, Victor 652.

ROOM Wtd.—By married couple, with kitchenettte or kitchen privilege; between Grand and King's highway; by March 5; state price and phone. Box B-286, Post-Dis.

ROOMS Wtd.—Two or three unfurnished rooms for light housekeeping by two adults, either in house or flat; references. Box H-366, Post-Dispatch.

ROOMS Wtd.—$5 reward for suitable, safe, reasonable, respectable two or three rooms, unfurnished, including kitchen, with private bath; second floor; electricity; lady employed. Box H-258, Post-Dispatch. (c)

ROOMS WANTED.
$5 reward for suitable, safe, reasonable, respectable 2 or 3 rooms, unfurnished, including kitchen, with private bath; 2d floor; electricity; lady employed. Box H-258, P.-D. (c)

ROOM Wtd.—Gentleman desires room in west central part of city; has friendly, well-behaved Boston terrier; prefers private family; references exchanged. Box B-337, Post-Dispatch. (3)

ROOMS AND BOARD WANTED

FIRST-CLASS BOARD Wtd.—In private family in West End, with garage. B. D., Cabany 185.

ROOM AND BOARD Wtd.—Single, with good board, west of Union, by employed young lady. Box B-369, P.-D. (3)

ROOM AND BOARD Wtd.—In private home, by young man employed; South Side preferred. Box B-305, Post-Dispatch.

ROOM AND BOARD Wtd.—For mother employed and small child; Lutheran family preferred. Children's Aid, 911 Locust. (c4)

ROOM AND BOARD Wtd.—For gentleman; with private bath; breakfast and dinner; state location and price; private family preferred. Box M-415, Post-Dis. (c2)

HOME Wtd.—For two children, boy and girl, aged 8 and 11, in county; state price for same by month; references required. Box B-340, Post-Dispatch. (4)

ROOM AND BOARD Wtd.—Employed young lady from South; private family, west of King's highway; reasonable price; good references as to character, etc.; state price. Box B-273, Post-Dispatch.

ROOM AND BOARD Wtd.—Quiet, private boarding place; business woman; references; place in suburbs where no other boarders preferred; must be reasonable. Box B-332, Post-Dispatch.

ROOMMATES WANTED

ROOMMATE Wtd.—Lady to share room and kitchen privileges; West End; reasonable. Box W-418, Post-Dispatch. (c)

SUBURBAN BOARD

ROOM AND BOARD—In Webster Groves; all conveniences; good location; prefer gentleman or lady employed. Webster 366.

SUBURBAN BOARD WANTED

ROOM Wtd.—Two young men employed in downtown business office desire room in private family in Webster Groves, convenient to Missouri Pacific station; board desired, but not necessary. Box B-366, P.-D.

HOTELS

MELVILLE HOTEL, 5338 Bartmer; American plan; modern; in the Cabanne district. (c8)

SHARDELL HOTEL, 43d and Lindell bl., high-class family hotel; American plan. (c8)

HAMILTON HOTEL

Hamilton av., at Hodiamont car line; a real home for every guest; playroom for the children; reasonable rates. Cabany 1205. (c8)

ALCAZAR HOTEL, 3127 Locust st.; rooms, running water, baths; 75c day; $4 week. (c8)

RESORTS

SHACK Wtd.—On the Meramec, between Morchel and Pacific. Darley, 3218 S. Grand. (80)

CLUBHOUSE—At Wicks, Mo., on the Meramec, $600; for particulars call 725 Morgan. (5)

SUMMER HOME—Chautauqua; 4-room cottage, completely furnished; large porch; price $800; terms. CAULFIELD & LEWIS, 715 Chestnut st.

HOUSES, FLATS, ETC

FLATS FOR RENT

CENTRAL

OLIVE, 2927—2d floor, 5 large rooms and bath; rent $17. OTTO TIETJENS, 722 Chestnut st.

SOUTH

ARSENAL ST, 6751—4 rooms and bath. (c4)

SEVENTH, 1821 S.—3 rooms to small family; $13.

NORTH

FLAT Wtd.—To exchange rental of elegant 3-room flat near O'Fallon Park for a 4-room flat or small apartment near Grand avenue, either north or south. Box H-123, Post-Dispatch. (c4)

NORTH MARKET, 2301A—Second floor, corner flat of 3 rooms; water and gas; $16 month; immediate possession. GOLDMAN REALTY CO., 722 Chestnut st.

ST. FERDINAND, 4057—5 rooms; rent only $15. KORTE-RUST REALTY CO., 816 Chestnut st. (c)

DWELLINGS FOR RENT

RESIDENCE—For rent, in West End; 12 rooms, hardwood floors, hot-water heat, two baths on 2d floor; lavatory and toilet first floor; brick garage, $100 per month to responsible tenant. FLETCHER R. HARRIS REALTY CO., n. w. cor. 4th and Olive sts.

WEST

ENRIGHT, 5025—Elegant 8-room home, cheap to good tenant; open.

APARTMENTS

WEST

APARTMENT—Beautiful; 6 rooms; Murphy bed, hot-water heat, janitor service; immediate possession; 58xx Nina pl.; $100 month. Cabany 3168R. (c4)

WESTMINSTER PL., 5774—Second floor apartment; 7 large rooms, including sun parlor, sleeping porch and in-a-dor beds; $95; vacant March 15th. (c3)

NEW APARTMENTS TWO LEFT

808 Eastgate; 6 rooms and inclosed sleeping porch, with Murphy bed, hardwood floors, steam heat and janitor service; will decorate to suit; ready for occupancy; $87.50 and $90; references required. Open for inspection all day.
ANDERSON-STOCKE-BUERMANN REALTY CO., 808 Chestnut st.

APARTMENTS—WEST

Westmoreland Apts. 5330 Pershing Av.

St. Louis' finest exclusive efficiency apartment; 8-story; fireproof; 2 rooms with 3-room efficiency, including heat, telephone, ice, fuel, electricity and light, $75; 3 rooms with 5-room efficiency, including service, $125. Apply to manager. Forest 718. (c8)

BILTMORE APARTMENT HOTEL

FIREPROOF
3643 Washington Av.
Newest and finest in St. Louis.
Daily, weekly or monthly Rates.
A. C. ARNOLD, Manager.
Telephone Lindell 6610.

FLATS AND AP'T'S WANTED

APARTMENT Wtd.—About May 1; 8 or 10 rooms; New Cathedral parish; Pine or Lindell preferred. Address No. 34, Bond's Clothing Co., Arcade Bldg. (c)

APARTMENT Wtd.—Will pay reward for information to renting apartment with two sleeping rooms, on South Side; will sell 8-room house, corner lot, Maplewood. J. E. Baker, 413 Frisco Bldg. Main 2621. (c8)

BUNGALOW Wtd.—Or 5 or 6 room lower flat, about April 1; phone Grand 4881J. (c82)

FLAT Wtd.—6 or 7 room flat; will buy contents. Box H-215, Post-Dispatch.

FLAT Wtd.—4 or 5 rooms; South Side; reward. Call Riverside 1202, 9 to 5 p. m.

FLAT Wtd.—Or apartment; 5 rooms, adults; $10 reward. Call Sidney 988. (c4)

FLAT Wtd.—3 rooms and kitchenette, or 4-room flat in North St. Louis; reward. Box M-373, Post-Dispatch. (c6)

FLAT Wtd.—By middle-aged couple; no children; 3 or 4 rooms and bath. Address 4491 Lee av. (7)

FLAT Wtd.—Or cottage; $10 reward; 3 or 4 rooms, lower; reasonable. Box B-175, P.-D. (5)

FLAT Wtd.—Modern; 4 rooms, with or without furnace; reward. Cabany 1130, or Box B-251, Post-Dispatch. (5)

FLAT Wtd.—3 rooms, hall room and bath, Grant School District; $10 reward. 3119 S. Newstead. (c)

FLAT Wtd.—Three rooms, modern, by couple employed and one child; close to public school, North St. Louis, west of Grand. Box W-233. (4)

FLAT Wtd.—4-room, modern; young couple; West End preferred; possession around April 1. Call Main 3796 during day; Forest 3737R evening. (c5)

FLAT Wtd.—6-room, strictly modern flat or apartment; west of Union; not over $75; lease or sublease; good reward. Manager, 330 Odd Fellows' Bldg. Olive 2653.

FLAT Wtd.—Reward leading to rental of 4 or 5 room flat or 3-room efficiency, by young couple; West End preferred. Olive 1370. (c3)

FURNISHED FLATS & AP'T'S WTD.

APARTMENT Wtd.—Small, furnished, in West End, for gentleman. B. D., Cabany 185.

FURNISHED FLATS—APARTM'TS

SOUTH

BLAINE, 3863—Three-room flat, furnished complete; two adults; no children; references.

WEST

CARTER, 4138 W.—Furnished flat, 3 rooms and bath; O'Fallon Park district.

CLARENDON, 1012—Four-room completely furnished first-floor south steam-heated apartment; manager on premises. See janitor. (c)

ENRIGHT, 5812—Two attractively furnished rooms, bath, range, sink, hot water, phone.

FURNISHED APARTMENT—Beautiful four rooms, steam heated; $75; March 15; desirable location; no children; references exchanged. Call Lindell 2163R.

OLIVE, 3715—3-room furnished apartments, $13 up; two bedrooms; everything.

VERNON, 5035A—Six beautifully furnished rooms, complete; choice location; permanent. (c)

Westmoreland Apts. 5330 Pershing Av.

St. Louis' finest exclusive efficiency apartment; 8-story; fireproof; 2 rooms with 3-room efficiency, furnished, $100; also 3 rooms with 5-room efficiency, $175 to $195; first-class cafe, excellent service; moderate prices. Apply on premises, Forest 718. (c8)

NORTH

FURNITURE—Four-room flat; $325; buyer can rent flat. 5540A Robin av. (4)

HOUSES WANTED

COTTAGE Wtd.—Will decorate at own expense. Box H-304, Post-Dispatch.

HOUSE Wtd.—To rent; 7 or 8 rooms, West End; reasonable. Box H-218, Post-Dis.

HOUSE Wtd.—5 to 8 room house or flat. Call 726 Clara. Mrs. Dilley, 3d floor. (3)

BUNGALOW Wtd.—6 or 7 rooms, by mother and two grown children who have given up larger home on account of father's death; good tenants; will lease; best references; South Side. Box W-125, Post-Dis. (62)

HOUSE Wtd.—To lease for 3 years, modern home, at reasonable price; want good lot; shade; close to direct car line; good repair; good neighborhood; best references. Call in person. Mrs. McCann, Terminal Hotel, between 9 and 1, Thursday.

FURNISHED HOUSES WANTED

FURNISHED BUNGALOW Wtd.—Small house or flat, for six months or longer; excellent adult tenants (couple); any desirable location, St. Louis or University City; possession March 15. Box B-272, P.-D.

FURNISHED HOUSES FOR RENT

WEST

Furnished Dwelling for Rent

3841 Westminster pl.; furnished throughout, having living room, small room, dining room, kitchen and hall on 1st floor, 5 rooms and bath on 2d floor; also a 3d floor. See us for card of admission and full particulars.
FRANCISCUS & KUNZ R. CO., 804 Chestnut.

Furnished Dwelling For Rent

5089 Waterman; 9 rooms, 3 baths; hardwood floors; large garage; strictly for private family; possession April 1. For particulars and card of admission apply to
CORNET & ZEIBIG,
719 Chestnut.

TO LET—BUSINESS PURPOSES

DESKROOM—In general contractor's office; 9th and Olive; use of both phones. Box H-197, Post-Dispatch. (c8)

Downtown Building FOR LEASE

210-12 N. SEVENTH ST.
Two-story and basement building, 29'9"x127'; steam heat. Will lease store and basement separate.
7-9 N. SIXTH ST.
Two-story and basement building, 28x92; steam heat.
11 N. SIXTH ST.
Four-story and basement building, 22x130; steam heat; will alter to suit.
HEMMELMANN-SPACKLER R. E. CO.,
Seventh and Chestnut sts.

CENTRAL

BUILDING—For rent or lease, entire floor, approximately 2300 square feet; new daylight building. Interstate Merc. Co., Inc., 804 North Levee. (c4)

FLOOR SPACE—For lease, 5000 sq. ft., 2d floor, elevator and steam heat; furnished; splendid for light manufacturing; in downtown section. HEMMELMANN-SPACKLER R. E. CO., 7th and Chestnut sts.

LOCUST, 2714—Store for rent or lease. Apply 208 S. 17th st. (c4)

FOR LEASE ON SWITCH TRACK

18xx N. Main; 2-story brick; cellar; 40x125 feet; electric elevator; large shipping platform, on private switch, across front of building.
CONRAD L. SCHOPP, Agent.
822 Chestnut st.

TO LET—BUSINESS PURPOSES

CENTRAL

OFFICE—For rent; one-half nicely furnished office, including desk, chairs and telephone; no one else in office; reasonable. Apply 909 Title Guaranty Bldg. (c)

SOUTH

CHEROKEE, 3214—Fine, large store; steam heat furnished; $47.50.
DOUGHERTY R. E. CO., 803 Chestnut st.

GRAVOIS, 6802A—Near s. w. cor. King's highway; large store; in excellent location; will rent with 4 rooms above store; rent for store, $32.50; rent for rooms and bath, $22.
OTTO TIETJENS, 722 Chestnut st.

WEST

OFFICES—Single or in suite; modern; established business transfer corner. 1241 N. Taylor. (5)

STORE—Large; 4920 Easton; low rent.
BUSH-BURNS REALTY CO., 1105 Chestnut

NORTH

LIVE BUSINESS CORNER.
Union av., 5001 (cor. Lillian av.), fine store; suitable for druggist, shoe store, hardware or any other retail business.
PUESER R. E. CO., 208 Title Guar. Bldg.

Doctors—Dentists—Attention

EXCELLENT LOCATION.
Several fine steam-heated offices in building, s. w. cor. Grand and Hebert st.; suitable for doctors or dentists; located on 4 car lines. For rent and particulars see JOHN C. GREULICH REALTY CO., Grand and Hebert st. Open Monday evenings.

GARAGES AND STABLES

GARAGE Wtd.—Portable; reasonable. Phone Sidney 949R or Main 1845. (c)

GARAGE—For rent; 1022 N. 8th st.; water; $10 per month. Call Ball, phone Main 4494. (c8)

WANTED BUSINESS PURPOSES

GARAGE Wtd.—Large, to store trucks. Mack Truck Co., 2109 Olive st. (c4)

GARAGE Wtd.—Or building suitable; about 1000 square feet. Box B-277, P.-D.

LOCATION—For a meat market; or will take meat side of some good grocery store; can give good reference. Box W-345, P.-D. (c4)

OFFICE Wtd.—Or part of office; permanent. Write W. L. Chandler, 411 Olive st. (c4)

STORE—Butcher to rent half store in fruit and vegetable store; cash and carry; best location in West End. Box M-410, Post-Dis.

FOR COLORED PEOPLE

LA SALLE, 3135A—Three rooms; $9. Phone Grand 1602R. (c*3)

MORGAN, 2845—Three-room apartment, modern; also two-room apartment. See janitor. (*5)

SECOND, 1715 S.—$10; 3 rooms; 2 rooms, 313 Spencer, $3; 4 rooms, 1306 Wash, $16; 2 rooms, 1545 Gratiot, $8. Keane & Franke, 1008 Chestnut st. (c*)

SPRING, 917 S.—(Cor. Chouteau), 4 rooms, electric fixtures; key second floor; $20.
EUGENE J. ALTHEIMER, 817 Chestnut. (c8*)

REAL ESTATE

BUILDING MATERIALS

WANTED—Buildings to wreck; cash for all kinds building material. 3635 Laclede.

BRICK—Secondhand; 50,000; $11 to $15 thousand delivered, according distance. Box B-268, Post-Dispatch.

LUMBER—2000 feet new, 1000 feet secondhand; all 1 inch; must sell today; cheap. 2413 N. Broadway. Tyler 2160. (c)

YOUNG MAN—Cellolst, wishes to play with young lady pianist; beginner or advanced; pleasure; state age. 3409 Wyoming. (82)

BUILDING MATERIAL—At No. 22 N. 4th st.; steam heater radiators, pipe, brick, lumber, windows, doors. Smith & Son House Movers & Wreckers, 3954 Easton. Lindell 279. (c75)

THE St. Louis Building & Repair Co. will wreck your old building and pay you more than any firm in St. Louis. We need the material for rebuilding, not to sell. Let us show you how to obtain 25 per cent more on your old building. Call St. Louis Building Repair Co., 414 Wainwright Bldg. Olive 1404. (c83)

REAL ESTATE FOR EXCHANGE

REAL ESTATE Wtd.—A $25,000 residence, city or county; would like to exchange income property for residence.
A. S. LOOMIS, 9 N. Seventh st.

VACANT Wtd.—To exchange, Reo coupe, value $1000, good running order, four new casings and tubes, all firsts; new Bosch magneto; just painted; for good vacant (clear), city or suburban. Box M-367, P.-D. (c8)

CITY REAL ESTATE FOR SALE

SOUTH

COTTAGE, LOT 150x155 FEET
7108 Arsenal; s. w. cor. Ellendale; 4 rooms, bath, toilet; both streets made; sewer, etc.; price $2500; terms, $500 cash; lot alone is worth more.
CONRAD L. SCHOPP, 822 Chestnut st. (c5)

NORTH

VACANT CHEAP—5 lots close to motor works, worth $40 foot; take $20 foot, and terms for quick sale; excellent location.
KOTSREAN-ALTHEN, 722 Chestnut st.

Across From General Motors

South Side of Natural Bridge
117 Feet East of Arlington
Lot 100x250
Price $150 Per Foot
Compare LOCATION DEPTH OF LOT and PRICE
Then see your agent, or
L. JOHN MORESI,
812 Bank of Commerce Bldg.
Main 1231 Cen. 6715

FARMS FOR RENT

FARM—For rent or sale; 40 acres, Dix, Ill. Call Benton 952R or address Mrs. Annie Farish, Park and Silverton pl., St. Louis, Mo. (c)

FARMS WANTED

FARM Wtd.—Worth up to $25,000; will exchange good income St. Louis property for farm; please describe farm.
A. S. LOOMIS, 9 N. Seventh st.

FARM Wtd.—40 to 60 acres, lease or buy; within 50 miles of St. Louis, near town or railroad; about half in cultivation; give full particulars as to water, improvements, best price, where located, nature of soil, if suitable for produce. G. B., 3443 Alberta. (80)

POULTRY FARM Wtd.—5 to 10 acre; to rent or buy; particulars. Box G-382, P.-D. (88)

FARMS FOR SALE

FARM—204 acres; 35 in wheat; stock, implements; must sell. Terms. 3901 West Pine.

FARM—204 acres; 35 wheat; stock, implements; terms. 3901 West Pine bl.

FARM—70 acres, one mile small country town, 4 miles railroad; good house, barn; land lies nicely; some fruit; mile to school; bargain for $4500; terms on part. Write E. R. Talbott, Dix, Ill. (88)

FARM—75 registered angora goats, 10 sheep, mares, fowls, bees, all improvements; exceptionally good bungalow; 4000 fruit bearing trees; bargain price $9500. Write for further details. 648 Century Bldg. (80)

FARM—655-M 86-acre farm, 39 acres cultivated; clay loam soil; good buildings, well, spring, pasture, firewood, orchard, 5½ miles from city; good neighborhood; near cheese factory and school; price $5500; half cash. Ev. Luth. Colonization Co., Dept. 19, Merrill, Wis. (c83)

FARM—Desire to sell a section of 640 acres, not broken, but of very superior quality for wheat and flax, 9 miles from three stations, of which one has three grain elevators; legal description, section 7, township 31, range 19, west 3d, Saskatchewan; price for section, $14,400; $7200 cash, banance to suit convenience of purchaser or for quick deal, $13,000 cash; neighboring section similar in character held at $30 per acre. Box J-33, Post-Dispatch.

LAND—In Wayne and Reynolds counties; grows good blue-grass, large and small tracts; one timber tract. E. J. Staten, 804 Livingston Bldg., Bloomington, Ill. (80)

DO you want a farm? Tell me what kind you want, price and terms. I can satisfy you. VICTOR WM. REITZ JR., 725 Victoria Bldg.

NEW JERSEY ACREAGE; bargain, $2 cash, $2 monthly buys two acres fine land. Full price, $76; only $38 each. Vail, 1480 Broadway, New York. (8)

Argonne Apartments

3664 WASHINGTON AVENUE
JUST COMPLETED

Only a few apartments left in this superb domicile—the acme of apartment house construction. There are passenger and freight elevators and a host of novel and attractive features, including all labor-saving devices known to apartment building. It embodies everything conducive to health, comfort and happiness. It is without a rival in St. Louis.

The construction is absolutely fireproof and of the highest order, while the plan and scheme of the building assure a maximum amount of light and air—the heating system is the finest and the most approved in use in buildings of this type.

LOCATION

The Argonne is only a few steps from Grand Avenue, the abode of high-class motion picture theaters and the vortex of the city's night life. It is within fifteen minutes of downtown St. Louis.

The apartments range from two to six room efficiency, the rentals from $70 to $130.

The building is open for inspection today.
MANAGER ON PREMISES.

Rosenbaum-Hauschulte R. E. Co., Agents
2407 North Broadway.

FARMS FOR SALE

TRUCK FARM—20 acres, on Gravois rd., 25 miles from city; 8 acres in cultivation, 8 acres pasture; 3-room house; barn, garage, cistern, fruit; several stands of berries; 200 strawberry stands; good producer, $1800. McCRADY & SINE, 506 Pontiac Bldg. (c4)

Good Hardwood Land on Credit

In Michigan's best counties; raises fine grain, fruit, truck; ONLY $15 to $35 PER ACRE; very easy terms; in tracts of 10 to 160 acres; no swamps or stones; free farm advisers and insurance; money loaned after land is paid for to erect buildings and buy livestock; near good markets, schools, churches, hardroads, railroad, etc.; best land offer in United States from largest company; write today for free booklet. SWIGART LAND CO., J1247 First National Bank Bldg., Chicago, Ill. (c80)

IMPROVED PROPERTY FOR SALE

BARGAINS

3405 PESTALOZZI ST.
Single two-family flat, lower 6 rooms; upper 9 rooms; all the latest improvements; choice location; lot 35x128; $8000.

1415 S. EWING AV.
High-grade, 7-room residence; hot-water heat, porch; finest kind of fixtures and finish; also a fine garage; low price and immediate entry; near Compton car and school.

2727 S. KING'S HIGHWAY
Opposite entrance to Tower Grove Park; very finely built modern home, with every convenience; lot 75x171.

5626 VERNON AV.
Fine single flat, 5 and 6 rooms; everything first-class and modern; lot 38x136; $7200.

4543 MAGNOLIA AV.
Nine rooms, brick residence, opposite Tower Grove Park; hot-water heating; large brick garage for 3 machines; lot 100x380; having all kinds of fruit and flowers, shrubs; fine country home in the city.

1015 GRAHAM ST.
South of Forest Park, near Market street car; 1½-story frame cottage, 5 rooms and bath. Lot 30x133.

1801 KENNETT PL.
N. w. cor. of 18th st., good 10-room residence; furnace, electric light, etc.; lot 35x130; bargain price, $3500.

1417 S. EWING AV.
Single 3 and 4 room flat, all conveniences; urgent sale wanted; will sell at a bargain.

5649 ENRIGHT AV.
Two-story and slate-roof 9-room residence; furnace, bathroom, etc.; lot 60x175; $6000. Make offer.

HENRY HIEMENZ REALTY CO.,
Main 675. 614 Chestnut st. Central 873.

The House You Buy Today

will save you money in cost and rent free for the time you use it.

LITTLE CASH—BIG BARGAIN—TERMS

LOT 25x70.
Four-room cottage. A man handy with tools can make this place pay a profit in 6 months and get rent free.
Price $1,100

CHANCE FOR A SHREWD BUILDER TO MAKE SOME REAL MONEY

4542 LACLEDE AV.
4544 LACLEDE AV.
LOTS EACH 38x177.6.
Two substantial residences, 11 rooms, baths, furnaces; good condition. Just a little work and they are flats.
Price (each) $7,500

HERE'S A GENUINE BARGAIN; TERMS CAN BE MADE

1924 HICKORY ST.
LOT 18x122.
Brick residence, 2-story and attic, 6 rooms and bath; rent $300.
Price $2,500

THEY HAVE EARNED ENOUGH FOR THE OWNER—HE WANTS TO SELL

1507-1509 HICKORY ST.
LOT 50x120.
Double residence, 2-story, stone front; one arranged for two families; rent $60 per month.
Price. $6000

HERE'S THE CHANCE TO OWN A REAL COUNTRY ESTATE

73 ACRES NEAR CLAYTON ROAD.
One-half mile west of Denny; Creveling farms adjoins on west. Sale to PARTITION ESTATE.
A golden opportunity to establish a magnificent country home on practically virgin soil; 11 miles from Courthouse.

WE HAVE TEN ACRES ON THE PRICE ROAD, NORTH OF CLAYTON ROAD

Convenient to the car line; can divide and sell in approximately 5-acre or 2-acre allotments. It's time to buy this. Come in and we will tell you why.

DO YOU WANT A HOME—REALLY MEAN IT?

5059 RIDGE AV.
LOT 25x125.
Brick, 1½-story, 6 rooms, bath.
Price $3,000

5075 RIDGE AV.
LOT 25x125.
Brick, 2½-story, 10 rooms, bath, furnace.
Price $4,500

5856 ROMAINE PL.
LOT 50x110.
Brick, 2½-story, 10 rooms, bath, furnace.
Price $5,000

MERCANTILE TRUST CO.,
Agent,
8th & Locust to St. Charles.

IMPROVED PROPERTY FOR SALE

MISSISSIPPI VALLEY TRUST CO

To Close An Estate

We are authorized to sell the following properties to close an estate. This is your opportunity to buy up some good rent-producing property at a bargain:

ATTACHED HOUSES.
Eight attached, 3-story, 8-room brick houses, being 1219-21-23 Whittier st., and 4200-2-4-6-8 Page bl.; modern conveniences; reception hall; furnace in each house; cemented cellar; lot 111x162; annual rent $3384. Good rent-producing property.

SINGLE FLATS.
Two 2-story and attic 11-room brick flats, being 926 and 928 Morrison av.; modern conveniences; cemented cellar, laundry; lot 50x118; annual rent, $1092; bargain.

STORE BUILDING.
Two-story brick store building, being 11 and 13 N. Third st.; lot 33x151; building covers entire lot; annual rent, $1200.

EVANS AV. VACANT.
Lot 60x153; on south side Evans, 40 feet west of Newstead; make us an offer quick.

COLORED TENEMENT.
Two-story, 20-room brick tenement, being 4024-26-28 Finney av.; modern conveniences; lot 50-foot front; annual rent, $1080. Big producer.

MISSISSIPPI VALLEY TRUST CO., Agent,
Fourth and Pine.

DESIRABLE PROPERTY

TWO HOMES—TWO FLATS SOLD THIS WEEK

HOMES.
6840 Waterman av., modern 9 rooms, 3 baths, sun parlor, garage; admission by card only.

xx KINGSBURY PLACE.
A modern home of 15 rooms, 5 baths, garage. Every modern convenience. Lot 100x200. Price $75,000.

215 WESTGATE AV.
Modern home of 8 rooms, 2 baths, sleeping porch, garage; lot 50x141.

4535 WASHINGTON BL.
Twelve rooms, 2 baths, hot-water heat, garage. A bargain, $11,000.

5091 MAPLE AV.
Eight rooms, bath, furnace, good condition. Lot 35x137. Price $6500.

5518 VERNON AV.
desirable smal lresidence, immediate possession. Price $4750.

3800 OLIVE ST.
A 9-room residence with bath, furnace, garage. Bargain price.

INVESTMENTS.
1902 Belt av.; single 4-room flat; rental $480; price $4500.

4628 McMILLAN AV.
Single 6 and 7 room flat, garage; lot 35x150; rent $960. A bargain.

4480-82 McPHERSON AV.
Single 8 and 9 room flat; modern; rental $1560; very reasonable.

1450 STEWART PL.
Double 4 and 5 room flat; furnace; rental $1152; price $9300.

2721 HENRIETTA.
(One block north Lafayette.)
Single 3-room flat, bath, gas, brick building. Rentals $384. Price $3500.

ACT QUICK IF YOU INTEND TO BUY REAL ESTATE AT A FAIR PRICE.
GEO. F. BERGFELD REALTY CO.,
610 Chestnut st.
SERVICE THAT SATISFIES.
Both Phones.

REAL ESTATE CARDS

LIST WITH WANSTRATH

I will give same my own personal attention; selling real estate, making loans and collecting rents is my specialty; I have a large list of cash buyers in a hurry to buy and can sell your property in a hurry if you list it with me; no sale, no commission; I have plenty of money to loan on city real estate in all sums from $500 up to any amount and can make you very reasonable terms and rates; give me a call and I will serve you well.
GEO. J. WANSTRATH, 717½ Chestnut st.

REAL ESTATE WANTED

COTTAGE Wtd.—3 or 4 rooms; must be near car line; on agents. Box B-160, P.-D. (c)

FLAT Wtd.—Will buy 3 and 4 or 4 and 4 room single flat, if reasonable; give full particulars; private party. Box H-255, P.-D.

FLAT—To buy direct from owner, single or double flat of 4 and 6 rooms; good neighborhood; West End preferred. Phone Forest 5249R.

SUBURBAN PROPERTY FOR SALE

HOUSE—7 rooms, 1 acre city; convenient Lake and St. Charles car. C. Wright, Walton rd., Thomas Station.

Jennigns Bargain.

2425 Switzer av., 50x150, 1½-story, 5-room frame dwelling; nice cellar; terms; $1750. J. H. GUNDLACH & CO., 3615 N. Broadway. (c)

BRICK COTTAGE, $2600
Lot 125x200. See at once. Tenant, Mr. Pilgram, will move on March 10. Take Creve Coeur car to Ashby rd., walk north one block, then west two blocks. Ask for F. T. Pilgram. Fare from Delmar Garden by commutation tickets.
EDWARD GOCKE, Agt., 721½ Chestnut.

2612 Oakland Ter.

Six-room modern home, beautifully arranged; lot 80x150; immediate possession; near high school and car line; take Manchester car to Oakview terrace, walk one block north; price $6500. Phone Olive 5292.
WALTER SCOTT R. E. CO., 805 Chestnut.

NICE HOME $2000

Attractive 4-room brick cottage on lot 50x125 feet, all for $2000, if bought quick; owner has just vacated; you can move in at once. Has good basement, water, gas, electricity, sewer, screens, chicken house, new fences; nice location. 919 66th st., just west of city limits, in University City, just south of Maple av. Kirkwood-Ferguson car passes door. Only two blocks from high-priced North Parkview and All Saints' new Catholic church. See us quick; places like this are almost impossible to find.
L. V. CARTAN & CO., 723 Chestnut st.

FERGUSON

HOUSES—Get away from high rents; save yourself the money that you are now giving to the landlord; you can do it, as thousands of others are doing; see 119-123 Adams av., Ferguson; situated on over 2 acres of ground; right in the heart of Ferguson; one block from car line; one block from train; you can live in one house and rent the other; become a landlord yourself; raise chickens and plant a garden this summer; cut the cost of living; you can buy this 2-acre lot and the two houses on it all for $3500 and on terms, if you act quick, as owner is determined to sell. For further particulars see Geo. J. Flishmann, 4920 Lotus av. Forest 3684W. (c)

UNIVERSITY CITY

UNIVERSITY CITY HOME
6940 Columbia av.; a beautiful home of 8 rooms, hot-water heat, hardwood floors; beautiful yard, with plenty of trees; lot 50x160. Admission by card only. We also have another beautiful home on the same street. For full particulars see
BUSH-BURNS, 1105 Chestnut st.

SUBURBAN PROPERTY FOR SALE

KIRKWOOD

The Bryant Kirkwood Home

To close the estate this wonderfully located home must be sold at once; 10 rooms; attractive in arrangements; splendid condition; fine bathrooms, hot water heat; the lot comprises the entire half of the block—Scott av., Woodlawn av. and Monroe av. If you know anything about Kirkwood you will at once recognize the superiority of this location. Garage and outbuildings; everything first-class and cheap for $23,000. An attractive feature is its circular stairway. It is a quaint home in first-class shape. Inspection by appointment.
JAS. C. MORFIT, 807 Chestnut st.

MAPLEWOOD

BUNGALOW—2819 Laclede rd., Maplewood; 5 rooms on 1st floor; tile bath, furnace; lot 57x292; made street; $6000.
McCRADY & SINE, 506 Pontiac Bldg. (c4)

WEBSTER GROVES

THEO. R. APPEL, Webster Groves—Webster property specialty. Phone Webster 703. (c8)

WRITE for our suburban sale list and map.
WEBSTER GROVES TRUST CO. (c8)

HOME—A beautiful home, fairly priced, in an excellent location; 82 Jefferson road, Webster; all floors hardwood; hot-water heat; every convenience; price $15,000.
WEBSTER GROVES TRUST CO., Agent.

HOME—At the price of $10,800 you cannot find a better buy than 513 E. Lockwood av.; lot 60x200; 9 rooms, hardwood floors throughout; hot-water heat; all in perfect condition; reasonable terms.
WEBSTER GROVES TRUST CO., Agent.

HOUSE—Modern Webster Groves home, 122 Plant av., 8 rooms, furnace heated house; in first-class condition; lot 111x200 feet; beautifully shaded; two outhouses; location unequaled for a home; one block from Lockwood street cars; owner leaving city; can be handled on attractive terms; price $7000. Phone Bell, Webster 1032. (c7)

OUR MARCH SALE LIST

Is now ready for distribution. Phone Webster 308 or 309, or write for a copy.
TREMBLEY-WILSON R. E. AND LOANS CO., Webster Groves, Mo.

NO. 24 OAK TERRACE

This is an attractive home of seven rooms with sleeping porch, hardwood floors, hot water heat; lot 70x180. Inspect at once. Price $8500.
WEBSTER GROVES TRUST CO., Agent. (c8)

BUNGALOW

315 Plant av., one of the cosiest little houses in Webster; thoroughly modern and in excellent location; 7 rooms, hardwood floors, garage, sleeping porch; quick action will be necessary here; lot 50x143; $7000.
TREMBLEY-WILSON REAL ESTATE AND LOAN CO.,
Trembley-Wilson Bldg., Webster Groves, Mo.

MR. SEROPYAN IS MOVING TO CHICAGO

And we have his elegant home at 53 Jefferson rd., Webster Groves, for sale. It has reception hall, glazed porch, living room, dining room, breakfast room, butler's pantry and kitchen on first floor; 4 nice large bedrooms, glazed and screened sleeping porch and bath second floor; two rooms on third floor, hardwood floors throughout, tile bath, with shower, lavatory on third floor, toilet in basement; hot-water heat, metal weather strips, hollow tile construction, slate roof, steel girders, lot 75x280, with tennis court privilege on property in rear; located within one block of car and Bristol School and three blocks of Mo. Pac. depot. For price, etc., see
TREMBLEY-WILSON R. E. & L. CO.,
Webster 308-309. Webster Groves.

WELLSTON

HOUSE—Four rooms; $1150. Inquire at 6329 Isabell.

COTTAGE—4-room brick, bath, in county, close to car, school and church; lot 600x165 feet; nice poultry house; dandy place for garden and poultry; $1000 cash, balance terms. BROWN REALTY CO., 5972 Easton av. Delmar 911. Cabany 5972.

BUNGALOWS AND COTTAGES

COTTAGE—4 rooms and bath; modern; $500 cash, balance easy terms. Laclede 2981. (c6)

NEW 6-ROOM BUNGALOW

Has just been finished and is strictly modern. For particulars see Mr. Flaig.
CONRAD L. SCHOPP, 822 Chestnut st. (c5)

SOUTH

COTTAGE—$4800; modern; 5 rooms, bath, electric and hot-water heat. 2931 Michigan. (80)

COTTAGE—6603 Fyler av., nice 7-room brick; bath, gas, electric; good basement; lot 50x207; bargain at $3500, easy terms.
J. B. WISE, 812 Chestnut, Central 6331. (c4)

COTTAGE—4-room frame; electric fixtures; lot 50x125; streets made; 2 short blocks to Bellefontaine car; price $2050; will sell on terms. For card Box M-372, Post-Dispatch.

COTTAGE—5-room brick; hot-water heat, tile bath, brick porch, electric, etc.; fine locality; near Gravois; price $4000. For card, Box M-368, Post-Dispatch. (c)

SIX-ROOM BUNGALOW.
Hardwood floors, hot-water heat, tile bath, sun room; located near Shaw's Garden; $6500.
DOUGHERTY R. E. CO., 803 Chestnut st.

BUNGALOW — New 5-room; 3708 O'Meara; elegant, large living room, brick mantel; modern in every respect; best buy in the city today; immediate possession.
CONRAD L. SCHOPP, 822 Chestnut st. (c5)

COTTAGE—5-room brick; will be vacant March 25; has bath, electric, cement cellar, 30-foot lot, located southern part of city; price $2800; on terms $300 cash, balance easy monthly terms. For card, Box M-377, Post-Dispatch. (c4)

COTTAGE—Brick; 3 rooms; 5806 Michigan av.; lot 28x147½; bath, laundry, cemented, street and walks made, grape arbor, shed and chicken house; price reduced; terms. See Mr. Hurleman.
TOMBRIDE AGENCY.
Both phones. 3318 Meramec st.

Bungalow Just Finished, $3500

Has 5 rooms, bath, furnace, electric lights, granitoid basement, etc.; lot 57x207 feet; 4555 Bradley av.; can move right in.
KEANE & FRANKE, 1008 Chestnut st.

MODERN COTTAGE—SOUTH SIDE
3455 Louisiana av.; 4-room brick cottage; bath, furnace, electric; granitoid basement, marble sink; etc.; in excellent condition, short distance from Gravois park; price $4000; admission by card only.
BAUER REALTY CO., 806 Chestnut st.

Clifton Heights Bungalow

6222 Marmaduke av., 3 rooms and reception hall 1st floor, 2 rooms 2d floor, furnace, tile bath, electric fixtures, glazed porch across the front of building, also rear porch, Dutch dining room, colonnade openings, entire basement cemented, fruit cellar, shades and screens, chicken house and shed; lot 50x130; in A1 condition; a dandy home; Tower Grove car; convenient to school; inspect this today. See Mr. Hurleman.
TOMBRIDGE AGENCY, 3318 Meramec st.
Both phones. (c55)

WEST

BUNGALOW—Modern 2-story; 5 rooms; hot water. Box B-167, Post-Dispatch.

NORTH

BELLEGLADE, 2528—Cottage for rent; $7.

COTTAGE—5082 Claxton av., 4 rooms, $200 cash, balance $15 per month. (c4)

COTTAGE—4-room brick; sacrifice; now vacant. 2708 N. Prairie av. (c)

COTTAGE—1818 Coleman st., 5 rooms; stone front; to quick buyer for $1800; $100 cash.
CAULFIELD & LEWIS, 715 Chestnut st.

COTTAGE—5008 Claxton; 4 rooms with bath; also large stable; quick possession; bargain; $2850. Arnold, Marshall 800J. (c83)

COTTAGE—For $2500; a 5-room brick, on Cote Brilliante av., west of Grand; cheap.
HEFFERNAN, 214 Wainwright Bldg.

$250 CASH AND $25 PER MONTH.
4819 Davison, nice bungalow of 4 rooms, bath, electric, etc.; bargain. Inspect; near Archer and Union. M. 1195.
KOTSREAN-ALTHEN, 722 Chestnut st.

COTTAGE—57xx Lincoln av., fine 1-story brick, 5 rooms, bathroom, hot and cold water, furnace heat, electric, and all modern conveniences; big bargain at $3800.
PUESER R. E. CO., 206 Title Guar. Bldg.

COTTAGE—4011 N. Taylor av.; modern, 5 rooms, new brick, bath, furnace, marble sink, stone porch, newly decorated; bargain; ready to move in; open today; price $3850.
J. HIRSCH, 315 International Life Bldg. (c4)

COTTAGE—5620 Paris av.; cozy 7-room home, furnace, bath, electricity, hardwood floors first floor; all improvements made; immediate possession; lot 30x125; Taylor or Natural Bridge cars; open by appointment.
T. Johnson R. E. Co., Title Guaranty Bldg. (c)

BEAUTIFUL BUNGALOW
N. Taylor av.; has 5 rooms, tile bath, and is in splendid condition. Admission by card only.
BUSH-BURNS, 1105 Chestnut st.

$2400 Buys 1812 Coleman

Lot 20x120; brick cottage; hot-water heat, electric, gas; garage; shrubbery. Owner, Page.

Cozy Cottage—Only $2500

In Northwest St. Louis; one block west of Union av. line; 4-room brick cottage, bath and toilet; gas, granitoid cellar; frame garage; terms, $600 cash down or less, balance easy terms; possession now.
A. S. LOOMIS, 9 N. 7th st. (c76)

BUNGALOWS AND COTTAGES

NORTH

2 CHOICE BUNGALOWS
4528 Ashland av. and 4836 Maffitt av.; each has 5 rooms, tile bath, etc.; price right.
BUSH-BURNS, 1105 Chestnut st.

Gen'l Motors District
4827 Sacramento
Efficiency Bungalow

Six-room thoroughly modern brick, all on one floor; tile bath, sun parlor, garage; this is the best buy in St. Louis; if you are, or expect to be, employed in the General Motors district, do not hesitate, but see this at once. Price $7800; worth every cent of it. Phone Olive 5392 for card of admission.
WALTER SCOTT CO., 803 Chestnut st.

FLATS, APARTMENTS, FOR SALE

FLAT BARGAINS

3820 MINNESOTA AV. is a well-built 5 and 6 room flat, with large bathroom, gas and electric fixtures; hot-water heat; lot 35x125; price $7250.

6011 SUBURBAN AV.; a good flat of 5 rooms and bath first floor, and 6 rooms, bath and attic, second and third floors; lot 33x130; price $5500.

3034-36 ST. VINCENT AV., a double flat of 3 rooms and bath each; gas and electric; renting for $72 per month; lot 41x125; price $7000.

3851-53 SHENANDOAH AV., a double 5 and 6 room flat, with gas and electric; separate furnaces; lot 50x123; price $9750.

HEMMELMANN-SPACKLER R. E. CO.,
Seventh and Chestnut sts.

READ THIS

Rents Annually		$1,680.00
Taxes	$157.00	
Int. on $6500 D. T.	390.00	
Water License	30.00	
Insurance	13.00	590.00
Net Income		$1,090.00

$4500 buys equity in new, well-located South Side 4-family flat; tile baths, hardwood floors; 4 furnaces, sleeping porches, etc.
PAUL JONES REALTY CO.,
Fourth Floor, Wainwright Bldg.

$5000 Cash Will Handle

6156-58 PERSHING AV.
Six families, 5 rooms and sleeping porches, 5 garages; rents $4600 a year; lot 66x135; price $32,500; act quick.
C. E. HENDERSON, 624 Chestnut st.

4141-43 De Tonty st.; 4 families, 3 rooms, tile bath, hardwood floors, electric and furnaces; rents $1200 a year; lot 40x130; price $10,000.

4149-51 De Tonty st.; 4 families, 3 rooms, tile bath, hardwood floors, furnaces, electric; lot 40x130; rents $1200 a year; price $9750.

3910-12 De Tonty st.; 4 families, 3 rooms each, tile bath, electric; piped for furnaces, granitoid cellars; lot 40x130; rents $1128 a year; price $9250.

1315-17 Marcus av.; 4 families, 4 and 3 rooms, bath, electric, furnaces, granitoid basements, slate sinks; lot 40x130; rents $1320 a year.

4729-31 McMillan av.; 4 families, 5 and 6 rooms each; baths, furnaces, electric, etc.; lot 50x150; rents $1380 per year; price $10,000.

4915-15A Terry av.; 4 and 5 room flat, bath, electric, separate hot-water heating plants; slate sinks, stone and brick porches; lot 32x128 to alley; rents $660 per year; price $6000. Sell on terms $1000 cash.
C. E. HENDERSON, 624 Chestnut st.

SOUTH

FLAT—Two-family and garage; South Side; on Jefferson near Russell. Box A-14, P.-D. (c8)

FLAT—$6500 buys double brick; rent $840; Southwest St. Louis.
A. S. LOOMIS, 9 N. Seventh. (c76)

1520 S. 12TH ST.
Brick flat; 7 rooms, electric; price reasonable.
THOMAS F. PECHAN, 2022-24 S. 12th st.

3441 TO 3447 VIRGINIA AV.
Have baths, electric lights; rents $861 year; price $7500 each building.
DOUGHERTY R. E. CO., 803 Chestnut st.

FLAT—4143 Cleveland av., 5 and 5 rooms, 2 baths, 2 furnaces, garage; deed of trust for $3000, due in 3 years; price $5500.
CAULFIELD & LEWIS, Agts., 715 Chestnut.

DE TONTY ST. FLAT BARGAIN.
Double flats, 4 rooms each, tile baths, hardwood floors, furnace; rent $125; Missouri nonresident owner "says sell."
DOUGHERTY R. E. CO., 803 Chestnut st.

$700 CASH AND $40 PER MONTH.
3952 Shenandoah av., fine 9-room brick residence; beautiful electric fixtures, bath, slate roof; possession; inspect and buy.
KOTSREAN-ALTHEN.
Main 1195. 722 Chestnut st.

RENTS $600, PRICE $3500

Double flat, 4 and 4 rooms; Hickory st.; just east of Jefferson av.; in A1 repair.
KEANE & FRANKE, 1008 Chestnut st.

5 AND 8-ROOM FLAT

4165-67 Cleveland av.; lot 27½x130; furnaces, tile bath, large rooms; all conveniences; a bargain at $6000; terms to suit.
BALSON R. & B. CO., 5899 Delmar.

4-5-ROOM FLAT, $5000

3915 Russell av., bath, furnace, electric fixtures, screens, etc.; rent $696.
CONRAD L. SCHOPP, 822 Chestnut st. (c5)

2710-12 TEXAS AV.

Double brick flat, 3 rooms each; bath, electric, furnace; price reasonable.
THOMAS F. PECHAN, 2022-24 S. 12th st.

ELEGANT 5-8 ROOM FLAT.
26xx Tennessee av.; large, beautiful rooms; hardwood floors, hardwood finish, hot-water heat; elegant, large lot; brick garage for 3 machines. Best buy in this section.
CONRAD L. SCHOPP, 822 Chestnut st. (c5)

BEAUTIFUL FLATS.
3677-77A Blaine av.; two flats of 5 and 6 rooms, bath and furnace; price $5500; easy terms.
CAULFIELD & LEWIS, 715 Chestnut st.

2270 S. JEFFERSON AV.

3 and 3 room brick flat, with baths; in excellent condition; see this today; price reasonable.
THOMAS F. PECHAN, 2022-24 S. 12th st.

SINGLE FLAT BARGAIN
1912 Rutger st., right at Lafayette Park and 3 car lines, or walk to work and save carfare; four nice large rooms, bath, electric on each floor; fine order; bargain at $3750; easy terms.
J. B. WISE, 812 Chestnut. Both phones. (c4)

BEAUTIFUL DOUBLE FLAT
42xx DE TONTY ST., $12,000

Three rooms with kitchenette, bath, furnace, electricity, hardwood floors; lot 40x135.
KEANE & FRANKE, 1008 Chestnut st.

Bargain Compton Heights Reduced to $7000

3142 Lafayette av., 5 and 7 room flat; separate hot-water heat, bath, etc.; possession 30 days.
KEANE & FRANKE, 1008 Chestnut st.

3327 HUMPHREY ST.

4 and 5 rooms and kitchenettes and sleeping porches; owner will show you through; first floor.
ANDERSON-STOCKE-BUERMANN,
808 Chestnut st.

4 ROOMS AND BATH FLAT
47xx TENNESSEE
Best house in block; 4 nice rooms and bath up and down; electric, furnace, screens, etc.; nice large yard and chicken house, large porch in rear can be used as sleeping porch; 5-minute walk to car. For price and card of admission see
REMSBACHER-MEHRKENS-OTTENAD.
Victor 948. 3757 S. Jefferson av.

SOUTHAMPTON FLATS

4914-16-18 Devonshire av.; each an elegant 5 and 6 room flat; furnaces, fixtures, screens, laundries, tile bathrooms, brick porches, etc.; the biggest bargain in St. Louis; each $6000.
ROETTGER-MASEK REALTY CO.,
Both phones. 19 N. Seventh st.

Owner Says Sell
3306 S. 9th St.

Will sacrifice this well-built flat, 3 and 3 rooms; also 3 finished rooms 3d floor, also 1 finished room in basement; large lot; make us an offer.
THOMAS F. PECHAN, 2022-24 S. 12th st.

NICE SINGLE FLAT
4025 Lafayette Av.

Nice single flat, 4 and 5 rooms, with sun parlor, hardwood floors, separate steam heat, Murphy beds; also garage; lot 30x130.
ANDERSON-STOCKE-BUERMANN,
808 Chestnut st.

WEST

APARTMENT—6-family; 58xx Pershing av.; liberal terms. Address owner, Box H-138, Post-Dispatch. (c7)

FLAT—5016-18 Maple, elegant double flat of 5 and 6 rooms; rock front; good location. Arnold, Marshall 800J. (c83)

FLAT—18xx Union; 4 and 7 rooms; hot-water heat; slate roof; best of construction; price $8000. Box M-65, Post-Dis.

WEST END FLAT, $5850.
Located on Goodfellow; 5 and 6 rooms, baths, furnaces.
DOUGHERTY R. E. CO., 803 Chestnut st.

FLATS, APARTMENTS, FOR SALE

WEST

FLAT—5708-10 Enright av.; double 5 and 6 room flat; baths, furnaces, etc.; rents $115. See us for price and card.
E. A. BOKERN R. E. CO., 317 Fullerton Bl.

WEST END FLAT.
HOT-WATER HEAT, $7950.
Five and 6 rooms; tile baths, brick and tile porch.
DOUGHERTY R. E. CO., 803 Chestnut st.

WEST END FLAT
943 Beach av.; 7 rooms up and down; steam heat and renting for $1200 per year; reasonable terms.
BUSH-BURNS, 1105 Chestnut st.

APARTMENT—6054 Pershing av.; modern, 6 families; 4 rooms and sun parlor; 6251 Delmar bl., modern 6-family apartment; 4 rooms and sun parlor; garage in rear.
W. J. BARTLING, 7 N. Seventh st.
Main 4878, Central 547.

DOUBLE 3-ROOM FLAT.
WEST END; $6950.
Rents $864 year; reasonable terms.
DOUGHERTY R. E. CO., 803 Chestnut st.

Splendid West End Bargain

Rents $1080; price $7850; 4 flats, 4 and 5 rooms; electric; furnace.
KEANE & FRANKE, 1008 Chestnut st.

WEST END FLAT.
HOT-WATER HEAT; $7950.
Five and 6 rooms, tile baths, brick and tile porch.
DOUGHERTY R. E. CO., 803 Chestnut st.

FOUR-FAMILY APT. BARGAIN.
719-21 Westgate (North Parkview); four rooms, sun parlor and sleeping porches, tile baths, hardwood floors; steam heat.
DOUGHERTY R. E. CO., 803 Chestnut st.

$8500 FLAT—$7200
5071 Enright av.; 6-7 large rooms, separate entrance from hall to all rooms; baths, electric fixtures; owner, nonresident, says sell; monthly tenants $36-$40; must be sold this week. TOM GRACE, 100 N. Eighth st.

5941-43 BARTMER AV.

6 and 7 room flat; has electric lights, furnaces, etc.; rents for $774.
PHILIP H. LENZ & SON REALTY CO.,
211 Wainwright Bldg.

WEST END SINGLE FLAT.
5330 Wells av., a dandy single flat of 4 and 5 rooms, bath, toilet, furnace, electric lights; in A1 condition; lot 30x213, to an alley; deed of trust $3000; price $5500. For further information and card of admission see us.
GOLDWASSER & DUBINSKY REALTY CO., 312, 722 Chestnut st.

$12,500 BUYS

5042 and 5044 Page bl., one of the best built double flats in the city; 6 and 7 rooms, with baths, electric lights, furnaces, etc.; lot 54x137; $1560 per annum. See
HUGH K. STEWART, 1002 Chestnut st.

5 and 6 Room Flat—$6250

1210 N. Euclid av.; furnace heat, combination fixtures; lot 30x170.
GIRALDIN BROS. R. E. CO., 813 Chestnut. (c3)

HIGH-CLASS FLAT

4945 McPherson av., 6 and 8 room flat; hot-water heat; hardwood finish.
ANDERSON-STOCKE-BUERMANN,
808 Chestnut st.

BEAUTIFUL FLAT FOR SALE

4442-42A FOREST PARK BL.
Five and 7 rooms; all hardwood floors and finish; tile bath, hot-water heat; a bargain; owner 1st floor; 2d floor leased $57.50 month; price $10,000.
BEN ALTHEIMER & BRO. R. CO.,
Wainwright Bldg.

Quick Buyer's Opportunity

Pershing Av. Efficiency Apartment

Up-to-date and of a high type; just listed with us for sale at attractive price.

ROSENBAUM-HAUSCHULTE R. E. CO.
2407 N. Broadway (c)

NORTH

FLAT—4 and 5 rooms; 4533 Kennerly av.; in good order and always rented; $4200.
HEFFERNAN, 214 Wainwright Bldg.

FLAT—4012 Kennerly av., single flat, 3 and 3 rooms gas, bath; rental $456; $3800.
McCRADY & SINE, 506 Pontiac Bldg. (c4)

FLAT—4 and 5 rooms; $5500; near General Motors; best in town for price. Box M-70, Post-Dispatch.

FLAT—My double flat, 5900 block Theodosia; must sell at once; $9000; terms. Call Benton 1082W, Mr. Cain. (c4)

DOUBLE FLAT—Rents $840, price $6750; 3 rooms, bath, electric light; 38xx Ashland av.; fine neighborhood. Box M-64, P.-D.

FLAT—4529-31 San Francisco; fine 8-room double; at a bargain; $6500; owner leaving city. Arnold, Marshall 800J. (c83)

FLAT—5086 Enright, 5 and 6 room rock front; bargain; $6450. Arnold, Marshall 800J. (c83)

FLAT—$2600 will buy a good 2-story, 8-room brick flat; 1901 Ferry st. Apply 823 N. 4th. (c5)

FLAT—1407 Penrose st.; 3 and 3 room brick flat; lot 30x145; in fine condition; price $2650. (c4)

FLAT—5257 Theodosia av., 4 and 5 rooms, bath; possession 1st floor 30 days; price $4500.
CAULFIELD & LEWIS, Agts., 715 Chestnut.

4468 GREER AV., 5 AND 6 ROOMS
This well-built flat has tile bath, separate furnace, garage, and is modern in every respect; a real buy; investigate at once; terms.
F. J. CORNWELL R. E. CO., 810 Chestnut.

FLAT—19xx Cora av., single flat of 5 and 6 rooms, bath, hot and cold water, granitoid laundry; lot 36x145; price only $3500, on easy terms.
PUESER R. E. CO., 206 Title Guar. Bldg.

4824 NORTHLAND
A modern 4 and 5 room flat; slate roof, bath, etc.; easy terms.
BUSH-BURNS, 1105 Chestnut st.

4 AND 7 ROOM FLAT, $3900

In General Motors district; lot 30x140; electricity, bath; piped for furnace.
KEANE & FRANKE, 1008 Chestnut st.

6-ROOM BRICK RESIDENCE.
2713 Madison; same can be used as a flat; gas and electric; large garage for 3 machines; price only $2700.
CONRAD L. SCHOPP, 822 Chestnut st. (c5)

4 AND 7 ROOM FLAT, $3900

In General Motors district; lot 30x140; electricity, bath; piped for furnace.
KEANE & FRANKE, 1008 Chestnut st.

NORTH SIDE FLATS

2153 and 2155 Palm st.; nice double building, containing four flats of 3 rooms each; rents $50 per month; price $4500.
HUGH K. STEWART, 1002 Chestnut st.

DOUBLE FLAT BARGAIN

2702-04 N. Euclid av., 4 and 5 rooms, baths, furnaces, electric; lot 50x135; rents $112; price $10,000. E. A. BOKERN R. E. CO.,
317 Fullerton Bldg.

MODERN NORTH SIDE FLAT

39xx ASHLAND AV.
Five and five room flat; furnace, electric; brick and tile porch, tile bath; well built and can be bought at reasonable price. Inspection by appointment only.
HILDENBRANDT & NOBLE REALTY CO.,
615 Chestnut st.

RESIDENCES FOR SALE

Homes for Sale; Terms

Come see us. Don't be afraid to say how much or how little you can pay down.

4230 Aubert av.; 5 rooms	$1,650
1852 Carter av.; 5 rooms	3,500
4231 West Ashland av.; 5 rooms, bath	3,500
4733 Ashland ct.; 5 r., furnace, bath	3,750
4257 Margaretta av.; 5 r., fur., bath	4,000
4786 Cupples pl.; 7 rooms, bath	3,650

BEN ALTHEIMER & BRO. R. CO.,
4th floor, Wainwright Bldg.

CENTRAL

HOUSE—2707 Stoddard st., 2½-story brick, 7 large rooms, bath, attic, steam heat, electric, cabinet mantels; property in A1 condition. Owner will show you through. For quick sale, $4715.

RESIDENCE—Between Ewing and Garrison; 12 rooms, 2 baths, furnace, gas, enameled stationary tubs in basement; all in good condition; also large garage (brick) for 2 or 4 autos. Must sell for cash quick. Lot 25x128 and adjoining vacant lot. Phone Cabany 4407W. (c53)

A Home Bargain

3430 Bell av., near Grand; a splendid 9-room brick; furnace, fine bath, sleeping porch, hardwood floors; lot 70x135, a bargain at $6500.
JOHN S. BLAKE & BRO., 815 Chestnut st.

3031 PERSHING AV.
WASHINGTON HEIGHTS
BEAUTIFUL, MODERN RESIDENCE
Eight rooms, tile bath, hardwood floors, hot-water heat, Humphrey heater; garage.
MORRIS AACH R. CO., 822 Chestnut st.

1843 KENNETT PL.
NEAR LAFAYETTE PARK
EXTRA CHOICE RESIDENCE
Nine rooms; bath, slate roof; all in perfect condition; special price, $8000.
MORRIS AACH R. CO., 822 Chestnut st.

4819-4821 EVANS AV.
SPLENDID DOUBLE FLAT
Four rooms and bath each; fine investment home; extra large lot; price $7500.
MORRIS AACH R. CO., 822 Chestnut st.

$4250 WILL BUY:
5050 TERRY AV.
NORTHEAST COR. NORWOOD AV.
Seven-room modern brick residence; owner in house will show you.
MORRIS AACH R. CO., 822 Chestnut st.

5124 MAPLE AV.
MODERN, UP-TO-DATE RESIDENCE
Nine rooms, bath, hardwood floors, steam heat; garage and large lot; special low price to sell quick.
MORRIS AACH R. CO., 822 Chestnut st.

5085 MINERVA AV.
MODERN RESIDENCE
Nine rooms; bath, hot-water heat; also 2-story brick building and rooms in rear.
MORRIS AACH R. CO., 822 Chestnut st.

5515 NORTH MARKET ST.
FIVE-ROOM BRICK BUNGALOW
BATH, GAS, ELECTRIC, $4000
MORRIS AACH R. CO., 822 Chestnut st.

3910 BOTANICAL AV.
SPLENDID MODERN RESIDENCE
Eight rooms, bath, furnace, combination fixtures, slate roof; garage.
MORRIS AACH R. CO., 822 Chestnut st.

5087 PAGE AV.
SPLENDID MODERN RESIDENCE
Eight rooms, bath, furnace, electric, and garage.
MORRIS AACH R. CO., 822 Chestnut st.

3715-17 MINNESOTA AV.
BEAUTIFUL FOUR-FAMILY FLAT
Four rooms and bath each; separate furnaces, electricity; property in perfect condition; garage for two machines; annual rent $1240; for quick sale, price $11,000.
MORRIS AACH R. CO., 822 Chestnut st.

1412 N. KING'S HIGHWAY
4 AND 5 ROOM FLAT
Bath, furnaces; splendid purchase for home and investment.
MORRIS AACH R. CO., 822 Chestnut st.

1431 ARLINGTON AV.
MODERN BRICK RESIDENCE
Six rooms, bath, furnace, gas, electric. Special price for quick sale, $4200.
MORRIS AACH R. CO., 822 Chestnut st.

5130 GARFIELD AV.
MODERN BRICK RESIDENCE
Six rooms; bath, electric, furnace. In good repair and large lot. Splendid bargain for $4250.
MORRIS AACH R. CO., 822 Chestnut st.

1365 SEMPLE AV.
MODERN TWO-FAMILY BRICK FLAT
Four and 5 rooms; bath, electric, steam heat; owner will sacrifice for quick sale.
MORRIS AACH R. CO., 822 Chestnut st.

4852 FOUNTAIN AV.
SPLENDID MODERN RESIDENCE
Nine rooms; bath, electric; house in perfect condition; lot 30x127; price $6000.
MORRIS AACH R. CO., 822 Chestnut st.

1309 CALIFORNIA AV.
THREE-FAMILY FLAT
Modern and complete; hot-water heat; also vacant corner adjoining; nonresident owner will sacrifice to sell quick for $6000.
MORRIS AACH R. CO., 822 Chestnut st.

5186-5188 CATES AV.
FOUR-FAMILY MODERN FLAT
Five and six rooms; baths, furnace.
MORRIS AACH R. CO., 822 Chestnut st.

A REAL BUNGALOW
ONE BLOCK SOUTH OF FOREST PARK
1041 FAIRMOUNT AV.
Six rooms, tile bath, on first floor; one unfinished attic room, hardwood floors, hot-water heat; garage; large lot; see this beauty; owner will show you.
MORRIS AACH R. CO., 822 Chestnut st.

2714 SALENA ST.
TWO-FAMILY RESIDENCE
PRICE ONLY $3000
Three rooms on first floor.
Three rooms on second, one on third.
MORRIS AACH R. CO., 822 Chestnut st.

5892 HIGHLAND AV.
FINE MODERN TWO-FAMILY FLAT
Four and 4 rooms; bath, furnaces; in first-class condition; garage for 2 cars.
MORRIS AACH R. CO., 822 Chestnut st.

4266 MAFFITT AV.
TWO-FAMILY FLAT, $5700
Five and 6 rooms; tile bath, furnace; modern and in good repair; garage.
MORRIS AACH R. CO., 822 Chestnut st.

4719 VERNON AV.
MODERN TWO-FAMILY FLAT
Five and 6 rooms; bath, furnace, electric; lot 27x170. Can sell at a big bargain.
MORRIS AACH R. CO., 822 Chestnut st.

RESIDENCES FOR SALE

SOUTH

HOUSE—8 rooms. 2832 Shenandoah. (c6)

HOUSE—6 rooms, hot-water heat; 62xx Magnolia, end of Tower Grove line; lot 42x125; price $4250. Box M-62, Post-Dispatch.

2702 INDIANA AV.
6-room brick residence; bath; lot 30x130; price $3200.
THOMAS F. PECHAN, 2022-24 S. 12th st.

RESIDENCE—4046 Botanical; nice 7-room brick; hardwood, hot-water heat, tile bath. Inspect. Main 1195.
KOTSREAN-ALTHEN, 722 Chestnut st. (c)

RESIDENCE—4529 Arco av.; lot 30x126; 10 rooms, hot-water heat, tile bath, combination fixtures, garage, 3 cars; price $6730.
CAULFIELD & LEWIS, 715 Chestnut st.

POSSESSION
$800 CASH AND $40 PER MONTH.
4001 Russell av., choice 9-room brick residence; fine bath, good fixtures; inspect. Main 1195.
KOTSREAN-ALTHEN, 722 Chestnut st.

FLORA BOULEVARD HOME

3938 Flora bl., extra well-built colonial residence of 9 rooms and 2 attic rooms; brick garage for 3 machines; all in first-class condition. See us for further particulars.
JOS. F. DICKMANN R. E. CO., 628 Chestnut.

HERE IT IS!

Just what you have been looking all over town for; 4222 Castleman av., a jim dandy small home of 7 rooms; all modern conveniences and all in good shape. Admission by card only.
HUGH H. STEWART, 1002 Chestnut st.

Slate Roof Residence

Consisting of 7 rooms, bath, attic, furnace, large pantry; garage; at 3860 Hartford st.; lot 33x125. See owner in house and then see us. PHILIP H. LENZ & SON REALTY CO.,
211 Wainwright Bldg.

8-ROOM BRICK, $5000

Slate roof, furnace, electric, etc.; all improvements made; near Cherokee and Bellefontaine car lines; bargain at this price; part cash, balance to suit. For card, see Mr. McAdam, at HOHENSTEIN REALTY CO.,
6428 Michigan.
Laclede 163R. Riverside 291.

4217 RUSSELL AV.

A fine 7-room and reception hall residence; furnace, hardwood floors, tile bathroom, built-in porcelain tub, pedestal washstand, fine electric fixtures, screens, shades, laundry, etc.; also fine new garage; a real home at $5750.
ROETTGER-MASEK REALTY CO.,
Both phones. 19 N. Seventh st.

IMMEDIATE POSSESION
RUSSELL AV., 3931
LOT 33x128.

9-room buff brick residence; hardwood floors, combination lighting fixtures, bath; finished basement; large reception hall and trunk room. Property is clear and in good condition.
Price, $6000.

Mercantile Trust Co., Agent,
Eighth & Locust Sts.

WEST

HOUSE—9-room frame; open-air sleeping porch; bath; 50x200 ft. 6440 Nashville. (1)

RESIDENCE—5511 Vernon av.; nice; seven rooms; modern. Inspect. Main 1195.
KOTSREAN-ALTHEN, 722 Chestnut st.

RESIDENCE—$1500 cash buys 5045 Vernon; 10 rooms, bath, furnace, garage; immediate possession; balance easy terms.

RESIDENCE—5240 Maple av.; beautiful home; 10 rooms, modern, garage; lot 35x160; price $8000.
CAULFIELD & LEWIS, 715 Chestnut st.

HOUSE—1269 Hodiamont av.; 6 rooms, bath, furnace, electric, slate roof, garage, chicken house; $4300. Delmar 2982J. (c)

BUY NOW!

Maryland Terrace Homes

FOR SALE

Enjoy home life under your own roof—in front of your own hearth. Enjoy the coming Spring.

Let your children play in your own yard—a yard where your own trees and shrubbery are growing and no landlord can say a word.

See these homes today!

Learn about Maryland Terrace, the most beautiful residence park ever developed in St. Louis, adjoining Washington University campus, where every lot is wide and deep and every home is different — no two are alike.

Drive to Pennsylvania Av., then west on either Maryland or Westmoreland. University car direct to property.

The Davis Realty Development Company
Second Fl.—Opposite Elevators
816 Olive Street

Apartment Owners and Agents, Attention!

1. WE ARE SELLING APARTMENT HOUSES.
2. OUR DEMANDS ARE EXCEEDING OUR SUPPLY.
3. IF YOU ARE AN APARTMENT OWNER WE WOULD LIKE A MEMORANDUM OF YOUR BUILDING. IT IS NOT NECESSARY TO LIST YOUR PROPERTY WITH US UNLESS YOU DESIRE.
4. IF YOU ARE AN AGENT WE WOULD LIKE A COPY OF YOUR LIST OF APARTMENTS FOR SALE.

MAIL YOUR LISTS AND MEMORANDA TO
PAUL JONES, JR.
PAUL JONES REALTY CO.
4th Floor, Wainwright Bldg.

RESIDENCES FOR SALE

WEST

HOUSE—4700 Cupples pl., corner of Marcus and Spalding avs.; 2-story brick of 7 rooms, bath; lot 90x60x115; price $3500; terms.
STEPHEN SAUM, 625 Chestnut st.

RESIDENCE—5211 Cabanne, 8 rooms, bath, furnace, electric, fireproof garage; near schools and churches; lot 33x127.
E. A. BOKERN, 317 Fullerton Bldg.

DWELLING—WEST END, WITH HOT-WATER HEAT, TILE BATH, BRICK PORCH, 7 ROOMS, PRICE, $5950.
DOUGHERTY R. E. CO., 803 Chestnut st.

RESIDENCE—$400 cash and $40 per month buys 754 Bayard av.; 9 rooms, bath, furnace, gas, electric, garage, etc. Main 1195.
KOTSREAN-ALTHEN, 722 Chestnut st.

RESIDENCE—5859 Ridge av.; 7-room brick; furnace and bath, electric fixtures, newly painted and decorated; vacant, ready to move in; open.
B. A. THOMPSON R. CO., 5872 Delmar bl.

RESIDENCE—5163 Enright av.; 9 rooms, hardwood floors, steam heat; lot 33x160; price $5900.
CAULFIELD & LEWIS, 715 Chestnut st.

VERNON AV. HOME, $4700
5527 Vernon av., 7 rooms, bath, furnace, hardwood floors; finished in white; electric fixtures, etc.; a bargain.
CONRAD L. SCHOPP, 822 Chestnut st. (c5)

VACANT HOUSE—MOVE IN.
4852 Carter av.; $3500; 5 rooms, tiled bath, porcelain sink, electric light; terms $500 cash, balance $20 per month.
BEN ALTHEIMER & BRO. R. CO.,
Rooms 408-409 Wainwright Bldg.

$6250 HOME

1391 Union bl.; dandy rock-front dwelling, 9 rooms, reception hall, bath, electric light and furnace; only 6 minutes' ride to new industrial district; price $6250.
HUGH K. STEWART, 1002 Chestnut st.

5232 Raymond Av.—Reduced to $10,000 to Settle Estate

Ten rooms, bath, hot-water heat, electricity, hardwood floors, garage for two machines; lot 135x147.
KEANE & FRANKE, 1008 Chestnut st.

$6500 BUYS

3829 Page bl.; large 10-room house, with reception hall, 2 baths, electric lights, furnace and garage; large lot, 75x156, to 20-foot alley; house could, at small expense, be changed into flats. Admission by card only.
HUGH K. STEWART, 1002 Chestnut st.

Residence Bargain

5833 Goodfellow pl.; a two-story 6-room brick residence, with bath and furnace; all improvements made; lot 25x132; price $3500.
HEMMELMANN-SPACKLER R. E. CO.,
Seventh and Chestnut sts.

NORTH

HOUSE—5249 Theodosia; 6 rooms and bath; first-class condition; price $2700.
CONRAD L. SCHOPP, 822 Chestnut st. (c5)

HOUSE—3859 Cottage, 8-room frame, hot-water heat, electric, bath; arranged for 2 families; garage; $4600.
McCRADY & SINE, 506 Pontiac Bldg. (c4)

7 Rooms and Bath—$3000

4251 Ashland av., 35x169; 2-story frame dwelling; can be used for 1 or 2 families; street and walks made; in good condition; will be cheap at $3500 in the spring.
J. H. GUNDLACH & CO., 3615 N. Broadway. (c3)

8 ROOMS, $4500

3955 Maffitt; 8 rooms and bath, hot and cold water; frame garage; lot 25x122'6"; $4500.
GIRALDIN BROS. R. E. CO., 813 Chestnut. (c3)

4 HOMES CHEAP

1309 Temple place	$5,500
1602 Goodfellow, 5 rooms	3,300
3644 Cote Brilliante, 5 rooms	2,500
2816 Osage st., 6 rooms	2,200

Time is slipping. Don't wait too long.
HEFFERNAN, 214 Wainwright Bldg.

NEW INDUSTRIAL SECTION RESIDENCES
5100 BLOCK GARFIELD AV.

We offer four modern homes on Garfield, near Union, each having 9 rooms, tiled bath, steam heat, hardwood floors, 1st floor; combination fixtures, slate roof; lot 30x148 to brick alley; price $5500 each; possession can be given. For further particulars see
J. L. EPSTEIN, Main 2162, 617 Chestnut.

BUSINESS PROPERTY FOR SALE

BUSINESS PROPERTY—Will sell corner 4701-9 Natural Bridge av., business location, 90x120, including shop building; all improvements made; trade for St. Louis or Southern California property. F. Hobey, 1028 Santee st., Los Angeles, Cal. (c33)

CENTRAL

2132-34-36 MARKET STREET
Building, 75x140 feet; suitable for warehouse, garage or manufacturing.
MARKET STREET REAL ESTATE CO.,
Main 545. 802 Fullerton Bldg.

BUILDING—Centrally located, 3-story brick, 38x83; containing 9500 feet; hand elevator; well constructed building, in good condition; owned by estate who instructs us to sell quickly; offered at sacrifice price of $12,000. J. H. FARISH & CO., 712 Chestnut st. Ask for Mr. Bell. (c58x)

WEST

EASTON AND BELT—This large, desirable s. w. corner, for quick sale. Forest 1043W. (c80)

EASTON AND BELT—This large, desirable s. w. corner, for quick sale. Forest 1043W. (c80)

DELMAR AV. Near Hamilton Av.

5868-72 Delmar bl., 4 stores, 2 apartments and 4 garages; rent $2300 per year.
ANDERSON-STOCKE-BUERMANN,
808 Chestnut st.

BUSINESS PROPERTY FOR SALE

WEST

King's Highway and Easton Av., $9500

This is next to corner filling station; two stores and two 4-room modern flats; garage, 20 machines; total rents $416; must sell; settle estate.
KEANE & FRANKE, 1008 Chestnut st.

REAL ESTATE—FOR COLORED

HOMES secured for colored to buy. Call Olive 4652, MOORE, Realty Dealer. (c6*)

FINANCIAL

LOANS ON REAL ESTATE

MONEY TO LOAN—City or county property. THEO. R. APPEL, International Life bldg. (c8)

MONEY TO RENT—On first and second deeds of trust; quick action. E. Laumann, 6200 Easton av. (c58x)

MONEY TO LOAN—City or county; lowest rates; quick action; building loans.
Keane & Franke, 1008 Chestnut. (c80)

Philip H. Lenz & Son
REALTY CO.
MONEY TO LOAN
211 Wainwright Bldg.

LOANS ON PERSONAL PROPERTY

MONEY to loan on automobiles while you are waiting. Auto Auction, 1210 Olive. (c8)

MONEY for salaried people; lowest rates; easiest terms; confidential. 1881 Railway Exchange. (c8)

MONEY—loaned on diamonds, watches, jewelry, Liberty Bonds and all articles of value. Frankel's, s. e. cor. 8th and Pine. (c8)

MONEY SALARIED PEOPLE.
Confidential, quick; easy payments. Fisher Co., 517 Commercial bldg., 6th and Olive. (c8)

MONEY LOANED on furniture and pianos at 2 per cent per month. Olive 3884. Mound City Loan Co., 427 Victoria bldg. (c14)

MONEY loaned on automobiles, stocks, bonds and all security. Northwestern Brokerage Co., 916 Boatmen's Bank; Olive 3774. (c15)

LOANS ON FURNITURE AND PIANOS.
2 per cent per month, in accordance with State law regulating same. Municipal Loan, 415 Locust st., room 302. Tel. Main 2533. (c55x)

$5 TO $50 LOANED.
Any lady or gentleman owning furniture, etc. Salaried people without security; cheaper rates; best and most private terms in Mo. STANDARD CREDIT, 2081 Ry. Exchange. (c14)

LOANS—LOANS—LOANS.
Money loaned to people keeping house; easy payments; see others' rates, then get ours. American Loan Co., room 377 Arcade Bldg. Entrance 207 N. 8th st. (c55)

NEED MONEY?
Loans to salaried people on their own note, without security and without knowledge of employer or anyone; repayable in small installments to suit.
AMERICAN BROKERAGE CO.,
2032 Railway Exchange Bldg. (c14)

MONEY WANTED

MONEY Wtd.—First deeds of trust for sale, from $1000 up, bearing 6 per cent; security always double or more; perfect title, fire and tornado insurance; send for list.
DYAS-SHELP, 107 N. 9th st. (c70)

6%—FIRST DEEDS OF TRUST—6%
Guaranteed first deeds of trust, amounts $500, $800, 2 $3000, 2 $3250, $4500, 3 years at 6 per cent perfect title, fire and tornado insurance. Call for list.
KORTE-RUST REALTY CO., 816 Chestnut. (c3)

6%—FIRST DEEDS OF TRUST—6%
Guaranteed first deeds of trust, amounts $500, $800, two $3000, two $3250, $4500, 3 years, at 6 per cent; perfect title, fire and tornado insurance; call for list.
KORTE-RUST REALTY CO., 816 Chestnut. (c3)

CHOICE DEEDS OF TRUST

$600, $750, $2000, $2500, $3000, $4000, $4500, $7000 and $15,000, bearing 6 per cent and secured by gilt-edge St. Louis real estate.
BUSH-BURNS, 1105 Chestnut st.

STOCKS AND BONDS

STOCK—50 shares Mo. Tex. Oil, $5 share. 705 Olive st., room 1011.

LIBERTY BONDS—We pay more than the market price for them. Noxon & Co., Central National Bank Bldg.

LIBERTY BONDS

If you must either sell your Liberty Bond or borrow money on it, we will be glad to accommodate you. We will loan you par, less 7 per cent interest, to be paid at $1 a week on each $50 bond, or we will buy your bond at market value.
INDUSTRIAL LOAN CO., 714 Chestnut. (c8)

SEE US FIRST.
We buy and sell your listed or unlisted securities; market quotations and reports furnished on all issues; stocks bought outright, partial payment or marginal. W. L. SCHACHNER & CO., Central National Bank Bldg. Olive 6159; Central 1918.

TO CASH YOUR
LIBERTY BONDS
GO TO HEADQUARTERS.
You Get More. 518 Olive St. Ground Floor. (c8)

FREE
We can furnish free authentic information regarding State land oil and gas leases in New Mexico. For maps, write or call Pecos Valley Development Co., 305-6 Times Bldg., St. Louis, Mo. (c6)

The maid has left—bid her successor come today through Post-Dispatch WANT ADS.

GENERAL MOTORS TERRACE

Where Real Money Is to Be Made

This property is located right. High ground. You can see the Railway Exchange Building from here.

Lots $200 and Up

SMALL PAYMENT DOWN
FIVE DOLLARS A MONTH

PETITION FILED FOR CAR LINE FRANCHISE IN COUNTY

Tracks Would Run Mile on Jennings Road and Mile on Melrose and Servo Cemetery.

A petition for a franchise to build two miles of track for an electric street railway in St. Louis County was filed in the County Court at Clayton this afternoon by John F. McDermott, a real estate operator, and others interested in the development of the new Memorial Park Cemetery on Melrose avenue and the Lucas and Hunt road, St. Louis County.

The proposed line, which is intended to serve the cemetery, would extend one mile, north and south, along the Jennings road, between the Natural Bridge road and Melrose avenue, and one mile east and west along Melrose avenue, between Helen avenue and the Lucas and Hunt road. The two lines would connect at Melrose avenue and the Jennings road.

McDermott said the line would cost about $200,000 and when completed would provide a connection with the proposed Pine Lawn extension of the Natural Bridge line and with the existing electric line operated between Helen and Melrose avenues and Jennings, Mo.

THIS CAR LINE RUNS THROUGH THIS PROPERTY.
WIDE STREETS. SHADE TREES.
We can build you a home on terms to suit.

These Lots Will Double in Value

We have sold over One Hundred Thousand Dollars worth of these lots.

This property is well developed; over five hundred homes already built.

All improvements.

Prices to advance one hundred dollars a lot, April First, 1920.

Write, Telephone or Call for information.

We will take you out and show you the new industrial district.

Thomas A. Knobeloch Harry E. Prettyman
721 Chestnut Street
Olive 3093. Central 2257.

VOTE FOR THE BOND ISSUE

Look at These Beautiful
SIX-ROOM RESIDENCES
Hot Water Heat
Ideal Arrangement

LOT 180 FEET DEEP
Kingshighway, Just South of Florissant Av.
BELLEFONTAINE OR UNION CARS
Broadway Savings Trust Co.
AGENT,
BROADWAY AND LUCAS

A Sensational Clean-Up of 199 Smart, Distinctive

Double-Breasted SUITS!

Some With Belts! Some Without!

Real $35, $40 & $45 Values!

FINE novelty weaves in exclusive designs—distinguished for their quality, style and perfection in tailoring, made without padding or heavy stiffness. Sizes for men and young men up to 44 chest—at

Choice Thursday at $28.80

MEN'S PANTS

At a Big Saving to You! See These 3 Lots!!

$4 Values! Sturdy everyday Pants that will give unusually good service—plenty of the neat patterns and all sizes up to 46 waist—Thursday at $2.85

$7 Values! Fine quality Pants, of worsteds, cassimeres and soft-finish cheviots. Cut in the newest Fall models and guaranteed to fit—sizes 28 to 50—at $4.85

$10 Values! High-grade cassimeres, extra heavy cheviots, fine worsteds and all-wool blue serge, in the beautiful new colors and patterns—Thursday at $6.85

WEIL CLOTHING COMPANY

N. W. Cor. Eighth and Washington Ave.

The POST-DISPATCH is the only St. Louis evening newspaper giving Associated Press news service.

ADVERTISEMENT

SAGE TEA KEEPS YOUR HAIR DARK

When Mixed with Sulphur It Brings Back Its Beautiful Lustre at Once.

Gray hair, however handsome, denotes advancing age. We all know the advantages of a youthful appearance. Your hair is your charm. It makes or mars the face. When it fades, turns gray and looks streaked, just a few applications of Sage Tea and Sulphur enhances its appearance a hundred-fold.

Don't stay gray! Look young! Either prepare the recipe at home or get from any drug store a bottle of "Wyeth's Sage and Sulphur Compound," which is merely the old-time recipe improved by the addition of other ingredients. Thousands of folks recommend this ready-to-use preparation, because it darkens the hair beautifully; besides, no one can possibly tell, as it darkens so naturally and evenly. You moisten a sponge or soft brush with it, drawing this through the hair, taking one small strand at a time. By morning the gray hair disappears; after another application or two, its natural color is restored and it becomes thick, glossy and lustrous, and you appear years younger.

How About Your Awnings?

NOW IS THE TIME TO LOOK INTO THIS QUESTION.

We have had 23 years experience in St. Louis and guarantee satisfaction. Lowest prices consistent with good service

Phone Lindell 403 Delmar 2362

CENTRAL TENT PENNANT BRAND & AWNING CO. INC

3818 Laclede Av.

The road to progress and to independence leads through Post-Dispatch WANTS, for many who have been wise enough to take advantage of them.

87 DRIVERS OF UNLICENSED AUTOS PAY $3 COSTS EACH

They Present Receipts Showing That They Obtained Licenses After Their Arrests Yesterday.

Eighty-seven persons paid $3 costs each in Police Court today for not having city or State license tags on their automobiles when they were arrested yesterday. They produced receipts showing that they had obtained the necessary licenses since their arrest.

There were 114 such cases in all. Twenty-seven were dismissed when defendants proved they had obtained licenses but had failed to place them on their automobiles or trucks.

Mrs. Madeline Preston of 5540 Pershing avenue, was on the docket of Judge Ittner's court. Her case was not called. When Judge Ittner was asked about it he said the case must have been nolle prossed. When Associate City Counsellor Kersting, in charge of that Court, was asked about it, he said the case had been nolle prossed. In answer to further questions he said he was too busy to talk about it. Attaches of the Court said that an attorney representing Mrs. Preston was in court early in the day.

Mrs. Mary J. Willis of 4295 Olive street paid $3 costs in Judge Mix's court.

One negro defendant produced an automobile license receipt made out to "William F. Smith," and was permitted to depart on payment of $3 costs. Another negro produced a receipt made out to "William F. Smith," paid his $3 and departed. When a third negro presented a receipt made out to "William F. Smith," Judge Ittner called a halt. He ordered the third negro held until an investigation could be made.

Judge Mix fined Huston Duke, Jesse Cunningham, Paul Lorenz and George W. Moncey $25 each by default. Others who had obtained licenses since yesterday were permitted to pay $3 costs. Jake Pettrick was an exception. He arrived late. He was fined $2 and costs and the fine was not remitted.

Seventeen arrests were made up to 11 a. m. today for failure to have vehicle licenses. Sixteen of the vehicles were automobiles and the other was a wagon.

ALLEGED VIOLATORS OF HORSE MEAT ORDINANCE DISCHARGED

Judge Miller of Court of Criminal Correction Dismisses Four Cases After Hearing Evidence.

Four cases of alleged violations of the ordinance against selling horse meat, without indicating that it is horse meat, were dismissed by Judge Miller in the Court of Criminal Correction today.

Henry Bockstruck of 2524 Montgomery street showed to the Court's satisfaction that he was not a vender of meat, but ran a slaughter house, and butchered horses when they were taken to him. The other defendants were Felix Wiener of 1143 Union boulevard, Charles Will of 7827 Vermont avenue, and David Lowry of 6825 Vermont avenue. In their cases it was shown that they had not been furnished with a piece of the alleged horse meat.

The ordinance requires that a piece of the meat shall be given to the dealer, a piece preserved as evidence and another piece sent to the State experiment station at Columbia.

Bill Incorrectly Described.

In an account of the appointment by various organizations of representatives on the committee which will supervise the expenditure of the bond issue money, the Post-Dispatch last Wednesday printed the statement that the Building Trades Council would take no action in the matter until assured of the passage of a municipal contract labor bill now pending before the Board of Aldermen. This bill, which merely relates to the payment of prevailing wage scale to workmen employed on such jobs, was incorrectly described in the article as "providing that none but union labor shall be employed on municipal contract work."

WRIGLEY'S

The flavor lasts—and the electrically-sealed package brings WRIGLEY'S to you with all its goodness perfectly preserved.

Sealed Tight—Kept Right

A5

Ask to Hear "When You're Alone."

Dardanella on Sale Here

Special Terms Thursday Only

$1 Down

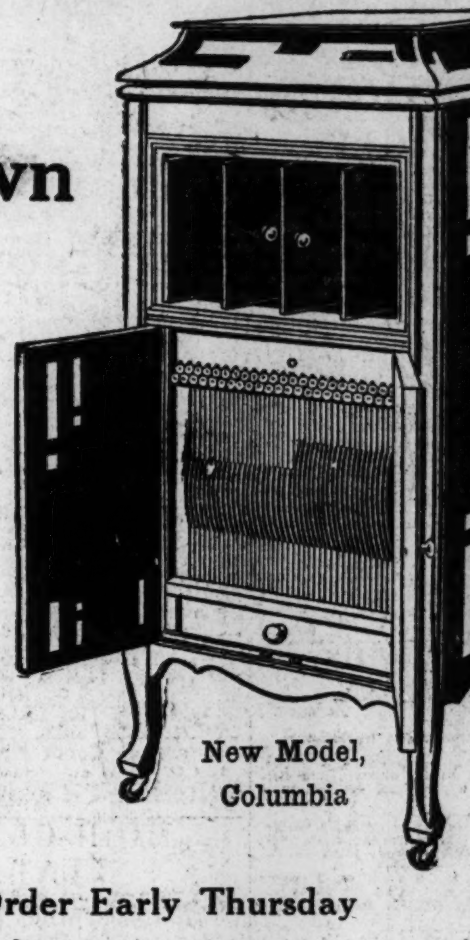

Procures immediate delivery of this wonderful Columbia Grafonola

Balance in Small Weekly Amounts

New Model, Columbia

Right now every home needs this popular-priced Grafonola. Music stimulates and brightens the conversation, makes your home an attractive place to visit. Helps keep the young folks at home. You can have this instrument now for immediate enjoyment and pay for it in amounts arranged to suit your convenience.

Place Your Order Early Thursday

Widener's Grafonola Shops

1008 Olive St.

Be Sure and Get "Peggy"

This exclusive shop offers you advantages not found elsewhere. Largest stocks, efficient demonstrators, courteous attention. The best place to buy, of course.

The Store of Better Service

Columbia Grafonola

REMLEY MARKET

6TH AND FRANKLIN—"WHERE THE CROWDS GO"

SPECIALS FOR AN UNLIMITED PERIOD!

CAFETERIA SPECIALS

Everyone who reads this ad and takes advantage of these specials will certainly feel happy and contented at the wonderful values, high quality and tasty food products served them.

Fried Spring Chicken Genuine article (country style)..... 25c

FINNAN HADDIE Delmonico style 18c

BAKED HALIBUT Spanish Sauce 15c

Old-Fashioned Rice Pudding .... 5c | Combination Salad; genuine article..... 10c

RED SNAPPER Direct From Pacific Coast, Pound........... 12½c

HALIBUT STEAKS, Dandy Center Cuts, lb.......... 15c By Whole or Half, lb., 14c

SABLE FISH. Dandy Center Cuts, lb.......... 15c By Whole or Half, lb., 14c

Lake Pike, lb 12½c
Lake Mullets or Suckers, lb..... 10c
Dressed Carp, lb 20c
Spanish Mackerel, lb 25c
Sunfish, lb 20c
Crappie, lb 25c
Red Snapper (dressed, lb..... 12½c
Fresh Cod, lb 12½c
Channel Catfish, lb 28c
Skinned Whiting (ready for pan). 20c
Red King Salmon (most beautiful you ever saw)...... 28c
Dressed Buffalo, lb 22c
Lake Herring, lb 12½c
Baby Whitefish, lb 16c
Large Whitefish, lb 17½c
Whiting (called Jack Salmon), lb. 10c
Fresh Oysters (standard, solid measure), ... 60c
Fresh Selects (solid measure), qt... 70c
Fresh Frog Legs (mediums), each 40c

FISH Salt and Smoked

Alaska Salt Herring, dozen..... 25c
Holland Salt Herring, dozen..... 50c
Anchovies (imported), lb. 25c
Sardels (imported), lb. 45c
Salt Mackerel (according to size), 50c down to 10c
Roll Salt Herring with pickle), each, 5c
Finnan Haddie, lb. 17½c
Boneless Lunch Herring, lb. 30c
Extra Thick Boneless Salt Cod.... 32c
Large Smoked Bloater Herring, two for 15c

Garden Seeds

All 5c packets 2 packets 5c
All 10c packets 2 packets 10c
All 15c packets 2 packets 15c

BEANS, Black Wax, in bulk, 2 lbs. 45c
BEETS, 3 ounces 20c
PARSLEY, 3 ounces 20c
LETTUCE, 2 ounces 25c

LAWN GRASS SEED Lb. 25c

Keep Your Skin Clear By Using Cuticura

The Soap, for daily use in the toilet, cleanses and purifies, the Ointment soothes and heals little irritations, roughness or pimples. Cuticura Talcum soothes and cools the skin and overcomes heavy perspiration. Delicate, delightful, distingué.

Sample Each Free by Mail. Address "Cuticura Laboratories, Dept 39F, Malden, Mass." Sold everywhere. Soap 25c. Ointment 25 and 50c. Talcum 25c. Cuticura Soap shaves without mug.

JETUM The Original STRAW HAT DYE In All Colors Makes Straw Hats, Shoes, Leather and Wickerware Look Like New At All Drug and Department Stores THE JETUM CO., Chicago, Ill.

ADVERTISEMENT

Mother Falls Unconscious

"My mother, who is 69 years old, has been troubled with her liver for 35 years. Doctors said she had gall stones. Several times she fell unconscious because of these attacks. Eight months ago I noticed an advertisement of Mayr's Wonderful Remedy in the Toledo Blade and purchased a bottle, which did her a great amount of good. She continued the treatment and has felt entirely well since." It is a simple, harmless preparation that removes the catarrhal mucus from the intestinal tract and allays the inflammation which causes practically all stomach, liver and intestinal ailments, including appendicitis. One dose will convince or money refunded. Wolff-Wilson Drug Co., Judge & Dolph's 3 Stores, Enderle Drug Co.'s 5 Stores, Cloughly-Koppenbrink, Cloughly Bros.' 2 Stores, Cloughly-Brown, Pauley Drug Co.'s 4 Stores, Johnson Bros.' Drug Co., H. J. Landers, Carondelet, Mo., and druggists everywhere.

AGENT WANTED Mohn's Little Dick Beverage Pump for all home-made beverages MOHN COMPRESSOR & SUPPLY CO., 1010 Kercheval Av., Detroit, Mich.

Persistent Coughs are dangerous. Get prompt relief from Piso's. Stops irritation; soothing. Effective and safe for young and old. No opiates in PISO'S

SCHROETER'S NEXT TO STATLER HOTEL, 810-812-814 Washington Av. ST. LOUIS.

Weekly Ad. No. 798

THIS SALE CLOSES TUESDAY, MARCH 9, 5:30 P. M.

SEND US YOUR MAIL ORDERS

WHEN USING HOCKADAY'S "INTERIO" WASHABLE WALL FINISH NO SIZING NECESSARY

Requires no turpentine, no benzine, coal oil, no linseed oil, no lime, ing, no air cracks or chalking, printing.

It is complete in itself. When the job is started you know just what the outcome is going to be; you know positively that you are going to get uniform and sure results.

BEGIN USING HOCKADAY'S "INTERIO" NOW and you will never use any other finish thereafter.

DAILY DEMONSTRATION Given in Our PAINT DEPARTMENT.

EUREKA VACUUM CLEANER

The most efficient, most economical and easiest way to clean your house is to use a EUREKA VACUUM CLEANER

It has volume and velocity. EUREKA supremacy is based upon these two things and is also equipped with floor brush for picking up lint, hair, threads, etc.

The efficiency of the EUREKA VACUUM CLEANER Will Be Demonstrated Daily IN OUR Housefurnishing Department

TUNGSTEN ELECTRIC LAMPS 25 watts, 40 watts, 50 watts. Special price, each 29c

NITROGEN LAMPS For stores and offices or any place where a white, bright light is required. 75 watts, 56c 100 watts, 80c 200 watts, $1.76

Electric Headlight Bulbs For Ford cars, Special price, each 29c

FORD'S PLASTIC CEMENT The quickest way to REPAIR leaky roofs, chimneys, gutters, sidewalks, skylights, broken glass or any leak, hole or crevice in wood, metal, concrete, brick, slate, canvas, asphalt roofings; it will stick anywhere, inside or outside. Price, 2-lb. can .... 60c 5-lb. Can $1.00

BOSTON STANDARDIZED GEARS

If It's Gears You Want, See Us. Brass, iron and steel, bevel and miter gears; also racks, sprocket wheels, worms, worm wheels, hardened steel spiral gears, thrust collar bearings, pinion wire and steel sprocket chain.

ALUMINUM COFFEE PERCOLATOR CAPACITY 8 CUPS Seamless pure aluminum body; ebonized wood handle; removable glass dome top. Special, each, this sale $2.89

KNIVES AND FORKS Coin silver plated, medium size. Special price, per set... $2.89

TREE PRUNERS With square shape pole, forged steel hook, tool steel draw-cutting blade. The pruner we offer is the best made and will cut limbs up to ¾ inch; with the Pole Pruner pruning can be done standing on the ground without ladder or climbing. PRICES—With 8-foot pole .... $1.75 10-foot pole .... $2.00 12-foot pole $2.25

"CHI-NAMEL" THE CHINESE VARNISH MADE TO WALK UPON VISIT OUR STORE And learn how to secure a hardwood floor for .... $5.25 CHI-NAMEL is made in all the hardwood finishes. A gallon covers 400 square feet (2 coats). Prices—Gallon, $6.50; Half Gallon, $3.40; Quarts, $1.80; Pint, $1.00; Half Pint, 55c. DEMONSTRATIONS ALL WEEK.

Rapid Shine FURNITURE AND AUTO POLISH Guaranteed Satisfaction. Absolutely harmless. A liquid polish with a dry finish; polishes, cleans and renovates highly polished surfaces. Put up in various size bottles. $3, $1.75, $1, 50c, 25c

GRASS SEED
Fancy Kentucky Blue Grass, per pound .... 50c 3 lbs., $1.40; 7 lbs., $3.00.
Red Top Grass, per pound .... 50c 2 lbs., 90c; 5 lbs., $2.00.
English Rye Grass, per pound .... 30c 2 lbs., 55c; 5 lbs., $1.35.
Mixed Lawn Grass, per pound .... 50c 3 lbs., $1.40; 7 lbs., $3.00.
Fancy Dutch White Clover, per pound $1.2

Schroeter's Special TOOL GRINDING MACHINE With Incased Gears. Can be used right or left hand. Dimensions of grinding wheel 4x¾ inches; unusable in grinding tools of every description. $2.89 Parcel post weight, 5 pounds.

SCHROETER BROS. Hardware Co. 810-812-814 WASHINGTON AV.

ST. LOUIS POST-DISPATCH DAILY MAGAZINE

THE TURNING TIDE OF IMMIGRATION

Snapshots of Europeans arriving at Ellis Island, New York, with the hope of becoming American citizens. Photo above shows arrivals whose papers have been found correct, and they are now ready for the boat which will take them to Manhattan. On left, types of women immigrants. Right, waiting to be questioned by Government inspectors.

—Copyright, Kadel & Herbert.

Former King Constantine of Greece and his daughter, Catherine, photographed at St. Moritz, Switzerland.
—Underwood & Underwood.

Montenegro revolutionists on the Dalmatian coast unloading food supplies sent from America. They were paid five pounds of flour a day for their labor. American officers are supervising the work.
—International.

—Copyright, Underwood & Underwood.

London financier, Robert George Laws, arriving in New York, tells how, at age of 72, he was rejuvenated by Dr. Varenoff, noted French surgeon, by an internal treatment of monkey glands.

ST. LOUIS POST-DISPATCH
Founded by JOSEPH PULITZER Dec. 12, 1878.
Published by the Pulitzer Publishing Co., Twelfth and Olive Streets.

POST-DISPATCH CIRCULATION Average for February, 1920:
Sunday 394,889
DAILY AND SUNDAY 218,358

THE POST-DISPATCH PLATFORM.

I know that my retirement will make no difference in its cardinal principles, that it will always fight for progress and reform, never tolerate injustice or corruption, always fight demagogues of all parties, never belong to any party, always oppose privileged classes and public plunderers, never lack sympathy with the poor, always remain devoted to the public welfare, never be satisfied with merely printing news, always be drastically independent; never be afraid to attack wrong, whether by predatory plutocracy or predatory poverty.

JOSEPH PULITZER.
April 10, 1907.

LETTERS FROM THE PEOPLE.

Botulism.
To the Editor of the Post-Dispatch.

Dr. G. A. Jordan's assertion in his "Weekly Health Talk," which was published in your paper on Feb. 28, that thorough cooking of food articles infected with the bacilli botulinus will remove the danger from botulism is decidedly erroneous. Cooking, no doubt, will kill the bacilli, but it certainly has no effect whatever on the poison which they produce (e. g. ptomatoatropin, muscarin, neurin, methylenanidin, etc.) and which the articles in question contain.

It is also erroneous to suppose, as he does, that food articles contaminated with the bacilli or their poisonous products will always show signs of decomposition, as offensive odor, unnatural color, presence of gas, etc. On the contrary, they very frequently show no signs of decomposition whatsoever, hence the practically unavoidable danger.

As a matter of fact, botulism kills a great number of people every year. In 1879 and 1886 two cities, Chemnitz, Germany, and Middleburg, Holland, lost each 250 persons from botulism.

DR. M. LEON.

Labor Militarized.
To the Editor of the Post-Dispatch.

According to your issue of Feb. 27, Russia has begun the militarization of labor. If the Russian Government had adopted this system at the outset they would have been more successful. A labor government cannot be successful unless it is militarized, and even then they would have to abolish all useless occupations. The Government that can militarize labor will capture the world trade, if given equal opportunity with other Governments, the military system being the most perfect system of handling men. We may witness the effect of a vast army of workers in Russia competing with the world for commercial supremacy, with a commander over each industry and a commander in chief over all. A working army instead of a fighting army. WALTER W. REYNOLDS.

Party Line Troubles.
To the Editor of the Post-Dispatch.

I have a party line with a family of gay girls, who either cannot count or are afflicted with excess of curiosity, as they answer all rings. They start visiting over the telephone early in the morning and keep it up at intervals until bedtime, often holding the line 25 minutes. When they answer my call before I can pick up the receiver the person calling is told wrong number, necessitating recalling the operator as having given the wrong number, which is unjust to the operator. My calls do not justify a single line. Why not consider the convenience of the other subscribers on the line?

"AN ANNOYED SUBSCRIBER."

Business and Teachers' Salaries.
To the Editor of the Post-Dispatch.

I have received a letter from a New York business acquaintance, the following excerpt from which, it seems to me, raises an interesting question as regards teachers' salaries:

"I wonder if St. Louis is having the trouble in maintaining its teaching force that New York has. They are leaving at the rate of 100 a month, mostly the experienced ones, and the new crop is deficient in both quantity and quality. Substitutes are paid $4 a day, and such ability as they must possess easily gets that as a steady salary in business. You should see the children that present themselves for a wage of $15 to $17 a week; almost stupid and devoid of even rudimentary sense in many cases. If the teachers leave the schools it will be only a few years before the business men will have to train their own help, and a little more pay to the teachers now will be cheaper in the long run." CITIZEN.

Missouri and Kentucky.
To the Editor of the Post-Dispatch.

I see where there is a man down somewhere in Kentucky on some creek who claims to be 135 years old and says it's the healthiest spot in the country. How does he know it's the healthiest? If he had lived right here in Missouri, out in our mountain country by some spring, he might be 175 years old.

They say this man was too old for the draft in our Civil War. He wasn't the only one. I'll bet if someone goes out in old Missouri right now and stirs around in our own healthy Ozarks that he can locate a man that ran away from the draft that George Washington was running. O. T. D.

Against Daylight Saving.
To the Editor of the Post-Dispatch.

This silly clamoring for daylight saving is utter nonsense. Where, under the sun, does the saving come in? The home-makers know how hard and expensive such saving (?) is. How would these cranks like to be up at 4 or 5 o'clock to get breakfast in place of 6 o'clock. Light has to be used one or two hours when the old time of rising is light enough outside to save our gas bill. We home-makers need consideration as much as automobile owners do. We have to begin to prepare for dinner during the hottest part of the afternoon, and when 6 o'clock dinner is over the sun is still blazing—no shade or cool evening breeze. It is a cruel and unjust thing, and no saving in

M. KATIE JONES.

PUT IT TO THE PRESIDENT.

The increased Democratic vote for the Republican reservations on the peace treaty is a hopeful sign of sanity and independence in Democratic Senators. The vote on the Hitchcock substitute and the original reservation showed conclusively that a substantial majority of the Senate wanted the reservations.

Similar votes on other reservations will be conclusive proof that they are the best that can be obtained and represent the will of a large majority of the Senate. We know that the adoption of the reservations will not offend our associates in the peace conference nor destroy the League of Nations. We shall still have the treaty practically intact and a great body of practical provisions in the peace covenant making effectively for justice and peace.

We do not see how in reason and conscience the remaining Democratic Senators who are professedly ardent friends of the treaty can vote with the bitter-enders to reject and kill the treaty on account of these reservations. Their responsibility is to their constituents and the whole people, not to the President. Their duty is to act for the best possible result in the Senate and let the President follow his own conscience and sense of duty in his action with regard to the treaty.

Put the ratified treaty, with the best reservations that can be obtained, up to the President. Let him decide whether, in the light of his duty, the interests of humanity and the cause of civilization, he can afford to pocket and kill it when our associates have indicated a willingness to accept reservations.

Not only will the injecting of the reservation question into the presidential campaign result in deadly delay and confusion, but the treaty should be taken out of the Senate, so that it will no longer obstruct consideration of pressing legislation on other subjects. The Senate's time is being wasted in useless and bitter controversy when all of its time, capacity and energy should be devoted to other legislation.

The Government itself is becoming deadlocked on account of the interminable and venomous discussion of the peace covenant. Let us have peace, with all its fruits.

PICTURE OF OUR 1920 BUREAUCRACY.

Not everyone would agree with Franklin Lane, late Secretary of the Interior, in his estimate of Washington official life. However, after his nearly 20 years of experience in important Federal positions, during seven of which he was a Cabinet officer, it must be admitted that Mr. Lane speaks with an authority denied most observers.

It is, he says in his letter to the President, "rich in brains and in character." It is "honest beyond any commercial standard." It "wishes to do everything that will promote the public good."

Brains, character, honesty, a desire to do its utmost for the nation! What an extraordinary combination! When has Washington officialdom ever received a higher tribute from one more discriminating? How does it happen, then, that the Washington officialdom does not give results more satisfactory? Mr. Lane tells us. To his eulogy of his late associates and fellow workers he appends a large and significant "but."

Officialdom is poorly organized for its task, he adds. The simple virtues of all great business, trust, confidence and enthusiasm, are the ones most lacking under the Government. Everyone seems afraid of everyone else. The self-protective sense is abnormally developed and the creative sense atrophied. An infinitude of details exists and a system of checks and brakes prevents a progress keeping pace with the nation's requirements.

From one standpoint he seems to describe an officialdom onto which new duties and new jurisdictions have been thrust with such frequency that it had found itself confused with the multiplicity of its duties and uncertain as to its powers. How much encouragement does the picture Mr. Lane gives of adequacy and efficiency afford to those whose idea of solving and forever disposing of a problem is to throw it on the shoulders of the Washington bureaucracy?

With all the conditions present for doing a wonderful work in the business of government, with high abilities and rectitude of purpose and impelling ideals, Washington becomes a political caucus, a drawing room, a civil service bureau, all combined.

One of two things must come about: Either the inveterate habit of intrusting new functions to Federal agencies must cease—no signs of its ceasing are now discernible—or Federal officialdom must be revolutionized. The conditions Mr. Lane describes might foreshadow a complete breakdown under circumstances of stress.

He is not without suggestions for improvement. He would broaden parochial views, develop a sense of responsibility, afford more latitude in administrative details. Those are some of the things that may come when the individual citizen develops broader views and greater sense of responsibility. His persistent custom of passing the buck is one of the shortcomings of officialdom.

TROLLEY PASSENGERS.

The United Railways carried 409,010,329 passengers last year, according to the company's annual report. The figure is of especial interest in comparison with that of the Cleveland Street Railway Co., which was 300,000,000, according to Peter Witt, ex-City Street Railroad Commissioner of Cleveland. Mr. Witt was speaking in "round numbers," to be sure, but, even so, the exact figures, it may be assumed, were close to those given.

We are yet to hear from the census returns. We know, though, that Cleveland is ambitious to capture St. Louis' position. She may do it, by reason of her territorial expansion, annexation and absorption. But with 100,000,000 more trolley passengers a year St. Louis can look upon Cleveland's claims with amused tolerance, regardless of what the census shows.

The trolley is a pretty good barometer of a city's population and activity.

UNION LEADERS' FAIR SPIRIT.

The decision of the representatives of railroad unions to give the railroad law a fair trial and to co-operate with the President in trying to settle wage disputes by arbitration is commendable. It demonstrates an excellent spirit on the part of union leaders.

"We are all good American citizens," one of the union leaders is quoted as saying, "and desire to go along with the President as far as we can." That expresses the best spirit of American citizenship—the spirit which contributes most to the solution of our problems.

The provisions of the law which relate to labor disputes are well worth trying. They create a labor board composed of an equal number of members, representing respectively the employers, the employes and the public, whose duty is to investigate and arbitrate wage disputes.

The selection of the right men for the labor board is of the utmost importance. They should be representative, capable men, who will command confidence because upon their standing and their action in putting the labor provisions into effect will depend the success of the law and the prevention of railroad strikes, which is its purpose.

It is refreshing to have Lieutenant-Colonel Davis, candidate for the Republican senatorial nomination, preaching the sound doctrine of democracy—we mean the principle, not the party—against repressive legislation and violation of the constitutional rights of citizens. These are the big fundamental issues that make for democratic progress.

CAPITAL ON STRIKE.

Capital has gone on strike, according to Frank A. Vanderlip. The reason is high taxes. A dollar can earn as much for its owner now by loafing as it can by working. So the dollar has quit. Jumper and overalls, the insignia of toil, have been discarded. The dollar has donned the creased flannels and blue serge of Palm Beach leisure. That is to say, the dollar, which once delighted to hustle, now dawdles in the ease of tax-exempt bonds.

And why not? The incentive for effort has been destroyed. An investment which yields 14 per cent. Mr. Vanderlip says, actually nets only about 4 1-2 per cent. Therefore people are taking their money out of business, in which there is always some risk, and putting it into risk-proof, tax-exempt Government securities.

It is a bad condition. It is attacking business at its source. Business cannot be born without capital. It cannot grow without capital. It cannot command or attract capital unless it can show results. It cannot show results, or, at least, cannot deliver them, with the Government reaching in and taking the greater part.

There is only one remedy—lower taxes. That is a remedy which everybody in public life approves of, with the solitary exception of Mr. Kitchin. The unwisdom of much of our war-revenue legislation is acknowledged by leaders of both parties. The necessity of repealing that legislation and of reducing taxes by spreading the payment of our war bills over a long period is recognized by leaders of both parties, and earnestly urged by our captains of industry and finance. But Congress doesn't do anything. It has no intention of doing anything soon. It is the purpose of the majority party of Congress to mark time until after the presidential election. That is the position taken by Senator Penrose, chairman of the Senate Finance Committee, who speaks by the book.

It is sheer buncombe to talk about relief from living costs under our present taxes. There can be no substantial relief, no restoration of peace conditions, until we get back on a peace-revenue basis. As a matter of fact, the situation is likely to get worse instead of better. If high taxes continue to drive capital into the retirement of tax-free bonds, compel capital to go on strike, as Vanderlip puts it, the outlook is gloomy. For a strike of capital is as disastrous to production as is a strike of labor. And if we can't have production we can't have prosperity, whatever the prices.

The paltering of Congress in respect of taxes, and, indeed, as regards the whole scope of reconstruction, raises a serious question. That question is, Has government by party broken down?

A St. Louisan back from Europe says England will never adopt prohibition. But from the experience of the United States, who can say that prohibition will not adopt England?

The first morning under private operation of the railroads all the trains arrived on time. And the request for an increase in freight rates was on time, too.

A MIXED BROOD.

—Chicago Tribune.

A SINGLE TRACK NOSE.

JUST A MINUTE

Written for the POST-DISPATCH
by Clark McAdams.

PARADOX.

PRESENT-DAY styles
For women
Have caused much comment.
Of course, a mere man's
Opinion isn't valued
Very highly.
But it seems, verily,
That the less
Milady wears,
The more in vogue
And according to
Vanity Fair
She is.
Clothes are compounded
Of fabric and style—
Mostly of style,
Because fabric costs so much.
Now
If the Costofliving
Keeps going up,
With mixed emotions
We anticipate
What will be
Fashion's ultimate.

CYNICUS.

• • •

The president of the Erie thinks we ought to have 2-cent railroad fares again, permitting commodity freight rates to sustain the railroads otherwise. We have a big country, and getting around over it is part of our education. We have not been circulating as we should since passenger fares became so high. The president of the Erie thinks there is probably some feeling upon this score. We know there is. A great many of us are in a way migratory, and we have missed seeing very much through the last few years some parts of the country more or less dear to us. The country is too big for 3-cent fares. They deny to most of us the pleasure and benefit of travel, and nobody much but the Palm Beach set gets around under them. There is, too, as the president of the Erie no doubt has in mind, a popular affection for railroads upon which we travel—a good will which is not the least of the assets of those great properties. It is good to have railroad presidents thinking again. Theirs is a thinking part, and getting them back in it ought to do good.

• • •

We are told that the session of the New Jersey Legislature at which 3.5 per cent beer prevailed was the most tense session in 50 years. Little states are disposed to be like most little people. They feel all that the larger states feel, but seem more likely to burst with it for containing it in so much less space. If there is anything in the point raised by New Jersey with respect to concurrent jurisdiction, that ought to be ascertained without making it appear that 3.5 per cent beer would be anything much if we got it. Any of the big states out in this part of the country, we are sure, could vote on that in a quite loose state of mind, nor very much caring how it came out. We are afraid that New Jersey, judging by her agitation at the time the momentous decision had to be made, was thinking less of the principle than of the drink. The most of us who are opposed to prohibition have not yet thought of the drink, but if we did so we could think of 3.5 per cent only pretty much as we think of soda pop—that is, hohumfully. It would not be a strain upon our nerves.

• • •

Sir: The scholarly motion picture editor of a St. Louis morning newspaper has made the heart of Robert W. Service to mourn. "'Dangerous Dan McGrew' is a Western absurdity, with a cast of seven people, with a take-off on RUDYARD KIPLING'S famous poem."

K. T. K.

• • •

Railroad men are not saying much about the condition in which they got their property back from the Government, just as the Government had almost nothing to say about the condition in which it got the railroads from their owners.

• • •

The Puritans are sick of watchhazel.

Dear Mr. McAdams: It's awful. They've begun sending them to me. The enclosed from the Shreveport (La.) Journal shows what? The New South, perhaps. Yours, REEDY.

> GENTLEMAN will share room, private family, and bath, $5.00 per week. Old phone 3723.

We are grateful to the editor of the Mirror for the suggestion. Mostly we can't make out what people are saying. It probably started in the Senate. Anyway, the celebrated confusion of tongues could not have been anything to the present confusion of meanings, when even Editor Reedy, who ranks with Socrates, Mr. Antwine and our other two-story thinkers, looks at something one of our sign hunters sends him and says "It shows what?" Yet people who read want adds seem to understand. One can see them in the alley behind any newspaper office when the paper comes out. They scan these things feverishly and then dash off somewhere, exactly as Mr. Wilson says the league covenant is plain and Mr. Hays says everybody knows what the Republican party stands for. It seems that we understand those in our set. Naturally the man who wants to share his bath with somebody doesn't belong to Editor Reedy's set. Our sign hunter was jesting, and we suspect that wag No. 83467753425678009̸86.

Sir: Please enter this advertisement from the Vandalia (Ill.) Union in the versatility race:

> See Charles Kartz for herb liver and kidney medicine, also plastering and patching work.

You have to have more than one string to your bow in these times.

No. 777777777777777777777.

Sir: What about this one?

By the Associated Press.

TOLEDO, Ohio, Feby. 13—Located by a wireless telegraph dispatch from her brother's amateur plant, Cleo Archer, 17 years old, lost for 113 years, has been restored to her mother's home here. M. H. A.

It's all right, we think—not so much news as a parable indicating how long mother will hold out before giving us up.

You may not believe there is a laugh anywhere in the income tax, rather a serious matter just now; but an East St. Louis dealer in sundries saves the situation with this:

> Income Tacks Books for Sale Here

Bless his heart.

• • •

The Government effort to dissolve the steel trust was unruleofreasonable.

• • •

FOR I HAVE YOU.

OH, tell me, Adam, child of dust,
What you do see in little me,
A rib torn out, your plague to be?
I love you, Eve, because I must.

But, Adam, I have made you sin,
My wiles, my smiles, my form, my all,
Caused you from Eden's bliss to fall—
With you, Eve, I shall heaven win.

Oh, what, dear Adam, is the spell
In my poor being, what the charms
You seem to find within my arms?
Through you, dear Eve, I conquer hell.

The cause, the secret, who can say,
Nor how love works, but this I know,
Your smile, because I love you so,
Turns all my darkness into day.

Oh, darling witch, I never rue
That garden old, that age of gold
Of which the ancient story told,
For I have you—for I have you!

H. M. WILLIAMS.

The MIRROR *of* PUBLIC OPINION

This column is designed to reproduce without bias the latest comment by the leading publicists, newspapers and periodicals on the questions of the day.

OUR FOREIGN SERVICE.

ARTHUR SWEETSER in World's Work.

WHAT a reflection on America that men should be sent overseas, by whose bearing all of us will largely be judged, simply as political rewards. And equally what a damper on that body of devoted officials who have given their lives unsparingly in the lower branches of the service in the hope of some day breaking through to the top. A complete merit system would of course be undesirable, for it is eminently necessary to reserve a few of the highest posts such as London and Paris for men of supreme prestige in other walks of life. Necessity is driving us on. We can no longer afford to be misrepresented abroad. We must safeguard our huge loans; preserve the foreign trade which keeps our factories working full time; make our ideals as nearly worldwide as possible in the many forthcoming world congresses; and prevent as far as we humanly can another upheaval such as the World War. To do it, we must reconstruct our whole conception of the Foreign Service; come to regard its members as our individual, personal representatives; centralize all our varied interests in trade, shipping, finance, and diplomacy; and make the service so attractive in position, opportunity, and salary as to attract those Americans who are best qualified to stand before the world as the typification of the American spirit.

"AMERICANIZING" BY FORCE.

JOHN KULAMER in Atlantic Monthly.

CAN a "foreigner" become a true American by force? Some of the legislation already passed and some of the emthods contemplated, savor strongly of force. Is that wise? Is it practical? Is it American? We who are Americans by our free choice (pardon the boast) deplore sincerely the faults of our compatriots, and are most anxious to see them remedied; we are heartily in favor of any practical movement on the part of American-born citizens to help these people to become true Americans, in the full meaning of the word; but we say that you will never succeed by using the same methods as drove many of them to seek the shelter of free American institutons. Do not transplant Prussia or Hungary to the shores of liberal America. Prussian and Magyar methods have proved to be a failure; the Irish nation is a fairly lively corpse, in spite of the fact that the prohibited Celtic language is almost reckoned among the dead languages. Remember this: a parrot does not become a man by learning to say, "Polly wants a cracker" or to swear like a sailor. Do not confuse the means with the end; a man can commit treason in English as readily as in Hottentot.

CONDITIONS OF THE RAILROADS.

From the Manufacturers' Record.

THE railroads were in bad enough shape before the Government took them over. They are in infinitely worse shape now as compared with the volume of freight and passenger travel, and with the very broadest development work that can possibly be done it will be years before the railroads can catch up with this drastic situation. No one knows when the goods which he buys today will be delivered, whether next month or the following month or the month thereafter. No man can do business with any intelligent forethought as to the time of securing delivery.

The conditions of the roads is not to be wondered at when Mr. Hines, head of the Railroad Administration, reports that during last year only 240,000 tons of rails were contracted for, or less than 10 per cent of the annual needs prior to the Government control, and that only 75,000 cars were received, which were not enough to even meet the depreciation on existing rolling stock. The number of locomotives was less than one-quarter of what the railroads themselves have sometimes ordered in the past.

SPORTING CALLS OUT SMART ATTIRE

her Costumes for the Outdoor Feminine Show Decorative and Modish Style—Sweaters of All Textures and Variety of Forms Resume Sway.

By LOUISE M. KELLARS.

PORTS apparel may be divided into two groups; the smart, mannish, practical sort for the man who seriously goes in for door activities and the soft, pret- half-dressy effects for the ama- r or for the girl who never will e more than a superficial inter- in the robust athletics of the ing and summer season, and can rd to keep her air of delicate ininity for sporting.

After many years of education on part of tailors and specialists in rts garments the American wom- has been encouraged to study her rticular needs and to clothe them sistently. She has been shown w ridiculous it is to dress as if a tea function when on her way the tennis courts, or to wear mati- garb when going to the golf ks. So it has become the fashion adopt the quiet, unostentatious eds and cheviots of our trans- antic cousins, plain to a point of erity, but smart to a degree not erwise obtainable. They are En- h in heritage and tradition, le the other sort may be styled mbination of French and Amer- n ideas, femininely inconsistent h the occasion of their wear, but tributing a rather delightful note color and frivolity to the sports rid.

The Norfolk jacket has been the piration for the coats of shooting its, hiking costumes and separate airs to compliment the skirt of a trary fabric and color. The fab- must be rather loosely woven in ect, although practically imperv- s to weather vagaries. The tan d grays are immensely popular, th a newly insistent note on a tan at has a decidedly tawney cast, en to a reddish tinge. A bit of a cession to the approaching sea- n is found in barplaids of tweeds, brown or dull gray grounds be- crossed and recrossed with ite, tan or gray lines.

The skirts vary hardly at all from models of last season. They are servatively wide, as they should for their sports destinies. For most part they have pockets, d there are models supplied with llow yokes to which are attached rrow belts of the fabric. Certain the models are cut knee length, ttoned down the front, and may worn over matching knickerbock- s or converted into a hybrid trous- -skirt for mountain climbing, rid- g and the like.

Camper Needs Knicker Suit.

Indeed, there is a knicker suit that bound to appeal to the sports en- siast. It has many uses, for while ginally designed for winter activ- s it will be retained in the spring d summer outfit for camping in Adirondacks or the Canadian ds and kindred uses. There are ts to complete the trousers and e the ensemble a suit effect. Such ts are semi-fitted and reach half y between the knee and the hip. s may elect to wear a scarf, or th wool or angora in one's favor- color, the latter repeated, per- ps, in the soft hat. To be up to minute in sports accessories the ton scarf sponsored by Rodier of is may take the place of the more ctical woollen affair, or one from same source, made of printed k jersey. To be really consistent, wever, the woollen adjunct is in ch the best taste.

There is greater license accorded riding habit, both as to cut and ric, than ever before. A sharper tinction is made between the win- and the spring styles, so that the estrienne has the opportunity of nging from one to the other with st the same sense of dress re- hment that she feels when slip- g from a winter tuilleur into the ing troiteur. An excellent idea of correct riding habit is found in a del with "safety first" skirt of k and white checked English sted and a coat of black melton th, the full hip laid in flat plaits, front fastened with two buttons, revers rather long and narrow a self-cuff finishing the sleeves. s type of model is dubbed a nting habit," and as correct ac- ory has the mascot of madras ired with the characteristic seshoe, the whole crowned with low-top derby.

Of course, there is the habit with padded coat indispensable to the s-saddle rider. It is to be had ine oxford, covert and later on in h, when it will be worn with the w tricorne or the sailor. Many men will have none other than a k habit, while there are those oted to a dusty green or (for ng and summer) a tarnish brown. liable to show dust and stain in- ntal to cross-country runs.

The true sport coat is known by its plicity, meaning a faultless cut excellent materials. Camel's- cloth is natural and dyed colors ashionable, frequently boasting trimming except in so far as the collar, revers and cuffs may be alled. Many of the smartest of are unlined except for a skele- yoke of satin. The seams are d with great nicety and are beautiful enough to be ex- d to public criticism, when car- over the arm of fortunate essors.

Besides camel's hair there are nderfully plaided coats, reminis- of the horse blankets of a past These coats are supplied with endous pockets, whose chief ion is decorative, since no an with a proper respect for sports coat would ever laden the ets with field glasses, riding s, tennis balls or what not, de- all temptation to the contrary.

Of Rose Color, to Show the Gladness of the Out-Door Life, Is a Silk Sports Suit (Right) With Revers, Cuffs and Great Pockets of Cloudy White Angora.

Smart Simplicity Characterizes a Top Coat, Seen at the Left, of Worumbo Camel's Hair in Natural Color, Completed by a Sailor Hat of Navy Georgette Banded With Patent Leather.

Belts are as popular as ever, for, although they have no bulk of fabric to keep in place about the waist, they serve to break the length of the garment in a modish way.

Cape Hangs Low in Back.

The cape coat has made its return with very little difficulty, enlivened by the tartan colorings and without any fuss or feathers in the way of superfluous garniture. The cape is graduated from waist depth in front to several inches below that point in the back. And there are coats of gloveskin checks, trimmed with patent leather bindings and belted with the merest strip of leather—so narrow as to be hardly more than a thread. The shawl collar is the correct neck finish with such types of coats.

Of course there cannot be a sports season without knitted jersey garments. In France it has become a fad to wear a three-piece costume of coarsely knitted wool—canary, green, bright blue or rose. The dress is in one piece, cut on fairly straight lines and variously done in embroideries or simply trimmed with collar cuffs and bands of white cloth, soft kid or angora in contrasting colors. The third piece—the jacket—takes on sweater lines, although it has more dignity than the regulation sweater; or it may be a circular cape swinging freely from the shoulders and collared in angora or satin. The French woman is very partial to the cape, wearing it on much the same occasions that the American woman does the sweater.

BURGESS BEDTIME STORIES

By THORNTON W. BURGESS.

Blacky the Crow Makes Fun of Reddy Fox

When you see a crow about
Then for mischief pray watch out.

BLACKY, the crow, is an early riser. He needs to be in winter, for at best the days are short, and there is none too much time to get enough to eat. You see, in winter food is scarce, and often Blacky has to fly far to get enough to keep him reasonably comfortable.

On this particular morning Blacky was awake as soon as it was light enough to see. He shook himself,

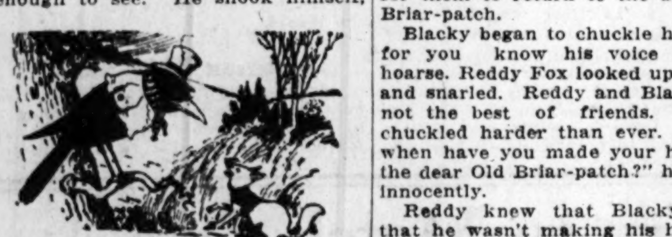

smoothed out his feathers and then left the big, thick hemlock tree in which he had spent the night. He flew straight toward the Green Meadows. He was on his way to the Big River, for he hoped to find a dead fish or some other food on the edge of the water. There is not much that the sharp eyes of Blacky Crow misses. As he passed over the old bramble-tangle on the edge of the Green Forest he saw two little brown forms squatting side by side close together. "As I live," muttered Blacky, "there is Peter Rabbit and Mrs. Peter. How ever in the world did Peter induce Mrs. Peter to come way over here?" He was tempted to stop and ask them, but thought better of it and held his tongue.

Straight over the snow-covered Green Meadows he flew past the dear Old Briar-patch. He didn't intend to stop there, but when those sharp eyes of his saw a spot of red half hidden under the bushes on the edge of the Old Briar-patch he changed his mind. He circled and alighted in the top of a little tree and his sharp eyes twinkled and snapped as he looked down. There lay Reddy Fox, and Blacky's wits are so sharp that he knew instantly why Reddy was there. He knew that Reddy had found out that Peter was away from the dear Old Briar-patch and was lying in wait for Peter to come home. He remembered the two little brown forms squatting in the bramble-tangle on the edge of Green Forest. It had been quite clear to him that they had settled themselves to spend the day there, and now he understood why. He knew that somehow they knew it wasn't safe for them to return to the dear Old Briar-patch.

Blacky began to chuckle hoarsely, for you know his voice is very hoarse. Reddy Fox looked up at him and snarled. Reddy and Blacky are not the best of friends. Blacky chuckled harder than ever. "Since when have you made your home in the dear Old Briar-patch?" he asked innocently.

Reddy knew that Blacky knew that he wasn't making his home in the dear old Briar-patch. Reddy knew that Blacky knew just why he was hiding there. "Go on about your own business, you black mischiefmaker," snarled Reddy.

Blacky continued to chuckle in the most provoking way. "You've picked out a comfortable place to spend the day, Reddy," said he. "Do you usually call on people when they are not at home? Peter and Mrs. Peter have decided to spend the day over in the Green Forest."

"What's that?" snarled Reddy Fox. "You know very well that Mrs. Peter never leaves the dear Old Briar-patch. She is hiding somewhere in here now."

Blacky laughed right out. "Then little Mrs. Peter must have a double," said he. "I saw some one exactly like her with Peter not five minutes ago, and if I am any judge they have no intention of coming back to the dear Old Briar-patch today. They've fooled you, Reddy Fox. They've fooled you. A great hunter you are to be fooled by a pair of rabbits." Then Blacky began to caw at the top of his lungs, and to every one within hearing, that "Caw! caw! caw!" meant "Fox! fox fox!"

Reddy glared up at Blacky helplessly. Then he got to his feet, shook himself, trotted off in the direction of the Old Pasture. He knew that it was useless to remain there now that Blacky the Crow had discovered him. And to this day he wonders why Peter did not come home as usual at sun-up that morning, and how it happened that little Mrs. Peter was over in the old bramble-tangle on the edge of the Green Forest instead of at home in the dear Old Briar-patch.

(Copyright, 1920.)

HOME ECONOMICS
By Mrs. Elizabeth Kent.

WASHING CLOTHES—WHY?

WE WASH clothes, of course, because they get soiled, but perhaps we do not always appreciate that the chief source of the dirt is our own bodies. Our clothing covers a living organism which is constantly changing in order to keep itself in good condition.

The care of any organic body differs from that of a machine, because its life processes include, be-

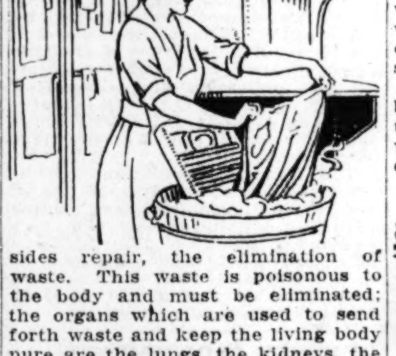

sides repair, the elimination of waste. This waste is poisonous to the body and must be eliminated; the organs which are used to send forth waste and keep the living body pure are the lungs, the kidneys, the bowels and the skin.

In connection with clothing we are concerned chiefly with the excretions through the skin. When we are told by those who have made a study of the subject that as much waste is thrown off in one day through the skin as through the kidneys, we get some idea of the value we must attach to the subject of clean clothing, especially of clean underwear.

When an undergarment has been worn a few days, the change to a clean dry one causes a noticeable increase in warmth and comfort. This is because clothing in a very short time absorbs considerable waste and moisture from the skin, which clog the fibers. This goes on constantly. Clothing so clogged with waste prevents the body surface from breathing. For the same reason bed clothing needs to be changed regularly.

That clothing or bedding is not stained or discolered is not proof that it is clean. If it has been in contact with a living body it is soiled.

Talks on Health and Beauty
By Pauline Furlong.

Keeping Young.

SO many letters reach me from distressed readers about the many dread signs of old age appearing, I have been prompted to write a small article about this important subject, with a few practical suggestions.

To begin with, health is the all-important factor in keeping young and looking young, and the second consideration is strict attention to proper methods of living, hygiene and careful grooming. No woman can appear youthful who is careless in her personal appearance and sluggish in her daily habits.

Baths and outdoor recreation, as well as some physical exercises for all the muscles of the body, which must necessarily be performed in the privacy of the home, are absolutely essential factors in keeping the muscles of the body supple and elastic and in aiding the eliminative organs to throw from the body the accumulation of waste matter which the system discards. Proper carriage and erect posture, which holds the shoulders back, the abdomen in and the head and chin tilted well up, are also important points in making the body appear youthful and full of vigor. The cultivation of a cheerful and happy spirit which helps to dispel the "down-in-the-mouth" expression which so many women possess around 40 years of age, also aids materially in arresting the dread signs of old age.

Middle-aged women should be careful and, if possible, never allow themselves to get really tired and must also see to it that the hair is always carefully arranged, in soft even, shining coils and held in place by invisible pins or a fine hair net, otherwise every tell-tale mark of age which they possess will be exaggerated.

Rest and daily massage treatments, light and firm, are as essential as exercise, if not more so, especially in middle life and later, and the practice of the easier and less strenuous physical movements is recommended for women around 40 years of age.

A formula for a nourishing skin food, to be applied before retiring is given below and may be safely used by those whose skin appears dry and sallow: Melt one-half ounce each of spermaceti and white wax over lukewarm water. Then add one ounce each of lanolin and cocoanut oil. When these are blended and melted add two ounces of oil of sweet almonds. Whip this mixture with a wooden or ivory spoon, after removing from the heat, until it is nearly solid. Then slowly add, while whipping furiously, one ounce of rose water. Lastly add 10 drops of tincture of benzoin, to preserve and enrich the mixture. Place in covered jars and keep in moderately cool place.

TIMELY SUGGESTIONS

CHEESECLOTH makes pretty and inexpensive curtains. Choose a good quality and finish the edges with ball fringe—or turn a hem over on the right side and mark it with a narrom braid, white or colored, stitched neatly in place.

When you remove the waste from your carpet-sweeper carefully remove the lint from the revolving brush. Then, with a woolen cloth dipped in kerosene, rub the bristles thoroughly. The oil prevents the rising or dust when the carpet is swept and brightens its colors.

Mineral wool makes the quickest possible scouring for the vegetable knife, by the way.

If there are mixing bowls that didn't get washed while the meal was preparing try scraping off the doughy mixture that clings to them with half a used postcard or an old visiting card. The cardboard hugs close to the glaze, making a clean scrape.

A palatable way to serve cold boiled potatoes is to put them through the sieve, season them well with butter and salt, form into cones and brown in the oven.

—Philadelphia has more than 2500 women candy workers.

The Runaway Prince Who Loved and Married "Zizi"

THIS is the third installment of the absorbing story of Crown Prince Carol of Rumania and "Zizi," the beautiful girl whom he preferred to a daughter of the Czar of Russia. The facts are fully, intimately set forth in the narrative, which is by the devoted friend of Carol who arranged the details of the elopement from Jassy and accompanied the lovers on their flight to Odessa, where he brought about their marriage in the face of many and extraordinary difficulties.

The constancy of Carol and "Zizi" under the most painful circumstances and through months of separation has brought about an almost unprecedented situation which even threatens the downfall of the Rumanian dynasty.

(Continuing the narrative of Henri Serdici, who in chapter 3 described the Prince's first proposal of an elopement, the objections of Mlle. Lambrino and the stratagem planned.)

CHAPTER IV (Continued).

AND then I promised to return next day to Jassy and make all ready for our departure, also to inform Mlle. Jeanne that the Prince would come Tuesday night ostensibly to call on Mme. Lambrino, and he hoped "to find her full of courage."

So we separated and the Prince vanished into the night.

I need not describe in detail my conversation with Mlle. Jeanne. I gave her the Prince's message and we had a long discussion. One cannot blame a young woman for hesitating to embark on a voyage so hazardous. I, myself, had my doubts, I will admit.

In the end, however, she made up her mind—all in a flash, it seemed—to go. What finally convinced her I think, was the fact that she was to pass as a friend of my future wife and the fact that in six days, or at the most 10, her mother and brother would learn of her safety.

So all was seemingly well under way. And now came a sudden check—the first of many.

Tuesday arrived; the day before our departure. With it arrived a message from the Prince. His majesty, the King, had determined to go to Targu-Neantz on Friday of that week to decorate certain officers and soldiers of the Prince's regiment. Carol, of course, must be present. He informed us of this and at the same time fixed the departure for Sunday morning, saying he would be with us in Jassy Saturday evening.

The delay was terrible for all of us. I cannot picture the agonies of the Prince and of Mlle. Lambrino, but for myself I can say the dragging days of that week were each like a nightmare. I confess my confidence was growing weaker as the event approached, and I yearned to confide in someone. By Saturday I was going about in an almost hypnotic state. It happened that just then I met a young diplomat of an allied nation whom I had known for a number of years.

I bared the whole matter to him, after exacting his solemn oath never to reveal it, and I begged his advice as to the political and moral effect of the Prince's dual project.

"It may be as beneficial as you hope," said he after long thought, "yet there is great risk. It might be better for all of you to abandon the plan."

He went on to say that in his opinion Prince Carol's best policy would be to remain in Rumania and conduct a lively propaganda among the officers of the army. Thus delicately he intimated his disapproval of the project of elopement.

Like most advice, it met with no favor.

Later that day Mlle. Lambrino and I went for a promenade, in order to settle final details of the journey without exciting the suspicions of her mother, who was at home. We returned in time for dinner, and then waited in a state of extreme nervousness for the arrival of Prince Carol. We had been waiting two or three hours when it began to rain!

I was both troubled and joyful—troubled because I knew that rain would make the roads of Bessarabia impassable; joyful because I had reached a point of really hoping for some natural obstacle.

The rain continued, fine and penetrating. Mlle. Jeanne, who by now had thrown all care to the winds, went to the piano, and was singing a selection from "Madame Butterfly" when the door opened and the Prince appeared. His raincoat was drenched, his eyes looked weary, but his manner and voice were tranquilly gay. In the best of spirits he told how he had suffered a breakdown on the road. He made light of the rain. Indeed his coming, and his cheerfulness reassured us. The light of hope seemed to shine, after all, in that room. Our weakness disappeared, and all our faculties strained toward our goal—Moscow.

Mlle. Jeanne had given her mother to understand that she intended to visit in the country for a few days, and they had had a long argument as to whether she might "ask the Prince for the loan of an auto for the next day." Mme. Lambrino had finally yielded.

And now, upon the entrance of this gracious and unsuspecting lady, Zizi calmly made the prearranged request of the Prince. He, in order to make the ruse more successful, pretended to demur, saying he had only one machine at his disposal. Finally he appeared to consent, and Mlle. Jeanne assured him that, as she was to leave very early she could return the auto by 11 a. m. Mme. Lambrino listened to this conversation, which was carried on in the most natural manner, and thought no more of it.

As soon as she left the room the Prince turned hurriedly to me and said, "Is everything ready?"

"Everything. Tomorrow at 7 in the morning mademoiselle and I will wait for you in front of the church of Notre Dame de Sion."

I added that our luggage was already in the car. I had, in fact, prepared it all the night before and piled it in a dark corner of the hall, then had disposed it in the automobile.

"We are assured of eight days' secrecy," said the Prince, with satisfaction. "My servant will not deliver the letters before that time."

He told us also that to throw his friends off their guard he had invited three of them to go to his place at Targu-Neantz and make themselves at home as he should be away for a few days.

The Prince chuckled with delight over this ruse, which must have been one of the first he had ever contrived. So we parted, at about midnight.

The hours remaining of the night passed somehow. At 6:30 of that memorable morning I found Mlle. Jeanne awaiting me. We walked slowly toward the church and at precisely 7 o'clock the fine fast car of the Prince drove up, with himself seated at the wheel and his chauffeur, in accordance with the Prince's whim, in the tonneau.

Prince Carol was dressed in mufti, with a long raincoat over all. His face was pale, paler than I had ever seen it, but his blue eyes glowed with courage and delight.

Tenderly he assisted Zizi to a seat beside him, while I found my place beside the imperturbable chauffeur in the tonneau, where also was piled the luggage.

The horn blared just once, the signal of our start. The powerful car moved off.

And at that moment I discovered I had lost my right glove. A trifle, you say—yet an omen. When I owned race horses, never would I have permitted one to start with such a presage. And now——

CHAPTER V.

THE morning was bright after the rain, though an early mist hung over the ancient city. The crests of the hills had a mystic pearly tint, while the tree branches and the asphalt streets shimmered and gleamed with moisture.

Notre Dame de Sion, the church from in front of which we took our departure is in the heart of Jassy. In front of it is a large square, at the opposite end of which is the National Theater. No more public spot could have been found in that temporary capital of the kingdom from which to begin our secret journey, but at this early hour of the morning, we were almost as safe from detection as though it had been darkest midnight. Not a pedestrian was in the square at the hour, for early mass was over. Even the blinds of the windows were still up, for the most part. And in our unspectacular garb we were inconspicuous enough. The Prince, as has been noted, wore no raincoat over his uniform, and no epaulets, while his plain blue military cap had the insignia of his mountain regiment, but nothing to indicate his rank. Mlle. Jeanne wore a fur coat and a blue veil.

She was very nervous. Plucky woman though she was, the actual beginning of the journey found her excited to a point where she could scarcely speak or hear. The Prince, on the other hand, was his usual self, though his eyes sparkled with the zest of an action untrammeled by tradition and nearest to his heart's desire.

As for myself, I sat with my limbs disposed the best way possible on the pile of luggage, and ruefully regarded this impedimenta, which was about as follows:

For the Prince—one military trunk, regulation size; one large parcel pipe tobacco, one packet of books, one long civilian coat.

For Mlle. Jeanne—one trunk, one basket containing food and numerous small packages whose usefulness was not then apparent, but developed later.

For myself—one traveling bag and a small toilet case.

On top of this heap of luggage I sat, reviewing our calculations intended to reduce it, and thinking of the perspiration I should shed in transporting it all through the blessed republic of the soviets. And besides, how maintain, in the face of strangers we might meet on the road, that this was merely an early morning pleasure drive?

But there were other troubles that made the worry of the baggage seem trivial.

We came soon to a dilapidated bridge, which caused us to make a detour, then crossed another bridge and entered the village of Ungheni. But to leave it was another thing; in fact, at this point our journey in the automobile came to an end. The road was utterly impracticable. The chauffeur and I got out and pushed from behind, while the Prince labored at the wheel. It was no use. The car made more retrogression than headway. We then engaged peasants to harness horses to the car—they were stupid peasants, and probably never will know at what an event they assisted—thus contriving to advance a few hundred meters more. Then we gave up that method. As General of the expedition I decided there was nothing to be done but to return to the village, lunch there and then try our luck with the railroad, which I knew from the map ran not far away.

So I returned alone, as scout, found a place where there was a room, quite clean—too clean, in fact, since it almost entirely lacked furniture—and, having found it, guided Prince Carol and Zizi thither, and had the luggage brought. I sent a messenger to find two trucks, one for ourselves and another for the confounded baggage.

Meanwhile Prince Carol summoned the chauffeur, handed him 500 francs and said:

"You will join us in eight days in Ackerman. Meanwhile look for tires; we shall need them eventually. During the eight days you will live on the 500 francs."

And he added, with a sternness not to be mistaken:

"You would not mention to a soul how you left me, nor that you are to wait for me; nor will you tell anyone you have been with me."

The poor chauffeur, much mystified, no doubt, but too well trained even to suggest a question, left us. What became of him afterward I do not know.

Well, we had our picnic meal, as gay as larks, there in the little room, and presently the trucks arrived. We installed ourselves as comfortably as possible, and took up our interrupted journey. We passed through two miserable villages and an hour later reached Parliti, where there was a railroad station, and where at 11 that night would stop the train that would take us to Bender, on the Rumanian-Ukrainian frontier.

About 500 meters from the village I descended and went ahead to examine it for "suspicious characters." Finding nothing alarming I returned and gave the signal that the road was clear. The "royal equipages" entered the village and after a brief search we found an inn where an ancient Jew offered us a room, fairly large, and which we ordered swept and dusted. It was well situated, this inn, being very near the railroad station, and in it we passed a pleasant afternoon and evening, while the Prince and Mlle. Lambrino rested and read and I smoked.

(To Be Continued Tomorrow.)

(Copyright, 1920.)

—Industrial plants in Indiana employ more than 100,000 women.

ADVERTISEMENT

Bayer-Tablets of Aspirin

"Bayer Cross" on Genuine Tablets.

BAYER

For Pain
Neuralgia
Earache
Toothache
Colds
Rheumatism
Lumbago
Neuritis

HEADACHE

Warning!

Don't say Aspirin! Say "Bayer"! Always insist upon the "Bayer Package" which contains safe and proper directions. Look for "Bayer Cross" on package.

Boxes of 12 tablets—Bottles of 24—Bottles of 100—Also Capsules.

Aspirin is the trade mark of Bayer Manufacture of Monoaceticacidester of Salicylicacid

JACK FROST BAKING POWDER
Full Pound Can 25¢

In That Tucker Go, Tommy Teague Wasn't Exactly Knocked Out; He Was Just Tuckered Out

Teague, Tired by Bout Day Before, Loses to Tucker

Hoosier Fighter Given Decisive Drubbing by Lively and Clever Oklahoman.

Last Night's Results.

MAIN EVENT—Frankie Tucker, Tulsa, Ok., won from Tommy Teague, Muncie, Ind., eight rounds at 133 pounds.

SEMI-WINDUP—Pete Macklin, St. Louis, defeated Willie Colonna, St. Louis, eight rounds at 126 pounds.

PRELIMINARY—W. Hienewinkle (Young Haney), St. Louis, knocked out Jack Plovich, Benld, Ill., in fifth round. Weight, 138 pounds.

Fighting bouts on successive nights proved too much of an undertaking for Tommy Teague, the Muncie, Ind., lightweight, and as a result he was given a sound drubbing by Frankie Tucker of Tulsa, Ok., in the eight-round feature bout at the South Broadway A. C., last night.

In the semi-windup, Pete Macklin defeated Willie Colonna, while William Heinewinkle (Kid Haney) knocked out Jack Plovich in the fifth round. About 900 persons witnessed the bouts.

Teague, who on the previous night had fought Young Nessler at Muncie, Ind., proved no match for Tucker. The latter was fresh and in good condition, while Teague seemed tired from the moment he stepped into the ring. He looked as one who did not care a whit whether they put the gloves on him or not.

The Muncie battler, who in his previous local bouts had shown a fine defense, left it at home last night. He rarely connected with his left jab, which played havoc with the slower Jolly and McMullen, and until the seventh round his right cross was entirely missing. Teague spent the greater part of the eight rounds holding Tucker's gloves. He was jeered on many occasions and one wag yelled in the final round, when Teague persisted in holding: "Come on Heitzenroeder; you're a better wrestler than that bird."

Tucker Is Aggressive.

Tucker, who has a peculiar stance, standing straight up and thrusting out his chest, waded in from the first gong. He shot over lefts and rights in rapid succession and while he bloodied Teague's nose and mouth early in the contest, he did not seem to possess a knockout wallop. Tucker, although he did not seem to have much of a defense, nevertheless was able to evade punches in easy style.

That Teague was a tired battler was shown in the fifth round. In trying to connect with a right-hander, he twice slipped to the floor. He took his time getting up and it looked as though he wanted a count. However Tucker grabbed him and pulled him to his feet. In the eighth Teague slid through the ropes.

For Tucker it must be said that he tried his best. Afraid of violating local rules, he on numerous times allowed Teague to get away without being hit, when he had both hands free.

Joe McMullen, who some time ago was defeated by Teague at the Coliseum, was introduced from the ring and challenged the winner.

Colonna Takes Beating.

For real action the semiwindup proved the feature contest. It was fight from one bell to the other. Colonna won the first round, by beating Macklin to the punch, despite the fact that his arms are far shorter than his opponent's. Macklin woke up in the second, which he won, but Colonna took the third and fourth.

However, from then on it was all Macklin and Colonna took a good beating in the last four sessions. After taking a few of Colonna's lefts, Macklin put over a right to the point of the jaw, which sent his opponent down for a count of nine. Macklin tried hard to finish Colonna, but proved overeager.

The last three rounds were the same, with Macklin handing out enough punishment to stop an ordinary man. However, Colonna is as game as they make them and refused to go down. He proved last night he is able to take a good beating. Referee Heisner said after the bout it was the worst drubbing he has seen Colonna take since he has been in the game.

Heisner Almost "Kayoes" Macklin.

Heisner came close to scoring a knockout in the fifth round, when Macklin refused to step back into a corner after flooring Colonna. The referee waved him back, and when he refused to go, shoved him. Macklin flew into a corner and it took a lot of wind out of him. Heisner was jeered, but he was within the rules.

Young Haney proved that he packs a good wallop in the preliminary with Jack Plovich. Haney dropped Plovich twice in the first round. In the fifth he put the Belnd miner down for 10. Plovich was out of wind and did not care to continue although his seconds motioned him to get up. He just shook his head.

Haney on several occasions used the occipital (rabbit) punch, but was cautioned by Referee Heisner against its use. However, the temptation to employ it was strong as Plovich fought with his head down and his face covered.

SOCCER ELIMINATION SERIES OPENS SUNDAY

The first round of elimination games to decide the Municipal Soccer championship will be played next Sunday and the draw for pairings will be made today. Eight elevens are eligible for the competition. Rules for the playing of the clashes will be announced at today's gathering.

The Trumbulls and Prendergasts are scheduled to play for the championship in Fairground No. 2 on Saturday afternoon.

Kabakoff Now Lightweight; Bout With Regan Unlikely

Manager of Ghetto Ghost Says He Will Not Again Ask His Protege to Do as Low as 126 Pounds—Negotiations With Dundee or Other Good Lightweight to Be Opened.

By John E. Wray.

"WHAT happened to Harry?" the famous mystery that developed last Thursday night, at the Future City Club's Coliseum fistic show, when Kabakoff mysteriously curled up, after having Kid Regan at the gates of Slumberland, is a puzzle that will never be solved. At least no light will be shed on it by a return match, next month, as had been planned by Kabby's manager and as had been hoped by a majority of the 9000 persons who viewed the contest.

This was made clear yesterday when Matchmaker Sullivan, who has been handling the affairs of Kabakoff, announced that negotiations were off. He added that in all probability Kabakoff would not again be asked to weigh lower than 128 pounds for any opponent. Sullivan said:

"Kabakoff is growing so fast that he weakens himself in coming down too low. He did not appear to be near the boy he was when he fought Joey Fox. On that occasion he weighed about 130 pounds and looked as big as a house.

"Kabakoff would give his right eye to fight Regan again; but unless Regan takes on flesh, I do not see how the two can agree on weighing-in figures. It is unadvisable to let Kabakoff fight at lower than 128 pounds at 3 o'clock.

"I think a match with some real lightweight, one who can do 133 pounds ringside, would be about right for Kabakoff. I figure that Johnny Dundee would be about the man."

* * *

This seems to end a famous rivalry that began two years ago when Regan came into his own as a top-notch scrapper. The best Kabakoff was able to do against the South Side wildcat, in three attempts, was to gain one draw, although in their last contest he gave Regan a terrific beating for two rounds, after which he tired, or weakened, because of a sprained hand, it was said.

* * *

Kid Bandy vs. Kabakoff.

BOXING promoters owe a certain fighter of this city one first-class match. The deserving fighter is Kid Bandy who, just at the start of the fall campaign, broke his hand in a bout with Harry Kabakoff and has been out of the ring since. Twice Bandy has had to have the bones of the injured member rebroken and reset. They have now healed perfectly, he says.

Bandy's case affords an interesting contrast with that of Kabakoff. In his fight with Kabby, for the first three or four rounds, Bandy's dome was almost knocked off its foundations. Kabakoff battled like a champion. Then he faded away to a whisper, although Bandy had broken his hand during the second round and went through the remainder of the fight with his left alone serviceable. He was so badly hurt that, as stated, it took more than four months for the injury to heal.

* * *

Bandy Shows Real Stuff.

KABAKOFF'S behavior, when injured in his fight with Kid Regan, was along different lines. It was also in the second round that Kabakoff all but cut Regan to pieces, spraining his hand in doing so. But although no bones were broken, Kabakoff could not make a good enough showing to hold the enormous lead he had gained. He lost every round after the second, clinching and holding much of the time, and fighting a defensive fight.

Bandy, with a broken hand, and with his opponent in the lead at the time the Kid's hand was hurt, won out over Kabakoff with only one mitt available. Does he deserve a return match?

The injury cut Bandy out of a big season financially. He received $300 while Kabakoff drew down $700 in their bout. Since that time Bandy has not been able to earn a dime in the ring, while the man he outpointed with one hand has gained close to $5000 from his bouts.

Some luck, eh Bo?

* * *

Pro Bono Publico—Will you kindly call at this office between 9:30 and 11 a. m. or between 12 o'clock and 2 p. m., any day?

J. E. WRAY.

Baseball Briefs

Ray Chapman, star shortstop of the Cleveland Indians, while a visitor in St. Louis recently, made the startling disclosure that since Mel Gallia, the Browns' right-hander, has been in the American League, he (Chapman) has made only two safeties off Gallia. Gallia has been in the A. L. since 1915 with Washington and the local club.

One of the safeties Chapman made off Gallia was a two-bagger at Sportsman's Park last summer. The other was made shortly after the right-hander came into the circuit.

"Gallia is one pitcher who has my goat," says Chapman. "This despite the fact he has no more stuff than some of the other flingers."

Facts About the Athletics.

One of the facts not generally known in the baseball world is that the Athletics, who for several seasons have run eighth in the American League have not won a game in Cleveland in the last two campaigns. However, at Shibe Park they have freely and it was the failure of Speaker's men to beat the Mackmen at Philadelphia last year that beat them out of the flag.

Bradley Hogg Retires.

Bradley Hogg, a spitball pitcher, who last season was with the Phillies, has announced his retirement from the national pastime. With the spitball due to go in 1921, Hogg has stated that he will stick to his law practice at Americus, Ga. Hogg is the first major league pitcher to announce his retirement since the ban has been put on freak pitching.

Conklin Defeats Watkins.

C. E. Conklin defeated L. A. Watkins, 50—40, in 87 innings, in the first match of the Class A three-cushion tournament started at Peterson's parlors yesterday. Both players had a high run of five. William Rippe and Al Hoppe are scheduled to play tonight.

Indians Buy Peoria Hurler.

CLEVELAND, O., March 3.—President James C. Dunn of the Cleveland baseball club, has announced the purchase of Tim Murchison, a left-hand pitcher, from the Peoria club of the Three I. League. Murchison, whose home is in Liberty, N. C., will report to Manager Speaker at the training camp in New Orleans at once.

Nickalls Returns to Yale.

NEW YORK, March 3.—Guy Nickalls, former coach of the Yale crew, arrived yesterday on the Cunard liner Imperator, to resume instruction of the varsity oarsmen. He has been abroad since 1914, having served with the Lancashire Fusileers during the war, with the rank of Captain.

Spain Finances Olympic Team.

MADRID, March 3.—The Government intends to grant a sum probably amounting to 150,000 pesitas, to be used for the training expenses of the Spanish athletes who are to participate in the Olympic games at Antwerp next summer.

Columbia Five Beats Dartmouth.

NEW YORK, March 3.—Columbia defeated Dartmouth, 25 to 23, in an Intercollegiate League basketball game last night.

Training Camp News

Indians Depart for Camp.

CLEVELAND, O., March 3.—In charge of Secretary Walter M. Nichols, five members of the Cleveland baseball club, Wood, Wambsganss, Neu, Grabfelder and Johnston, departed for the training camp at New Orleans last night. Graney, Smith, Chapman, Gardner and Lunte will go direct from their homes.

Owner James C. Dunn will have a conference tomorrow with Catcher O'Neill and First Baseman Joe Harris over their 1920 salaries.

Daubert Signs Contract.

CINCINNATI, O., March 3.—Jake Daubert, first bseman, has accepted terms and forwarded his signed contract, it was announced at headquarters of the Cincinnati (National League) club last night. Heinie Groh and Larry Kopf, infielders, still unsigned, will confer with Pat Moran torday.

It was stated that a special effort would be made to come to terms with Pitcher Hod Eller.

Referring to the recurring rumors of posible trades with the New York Giants, August Herrmann, president of the champion Reds, reiterated his denial that any such deal was in prospect.

SOLDAN FOOTBALL COACH STARTS SPRING PRACTICE WITH 40 CANDIDATES

Coach James Cook has assembled 40 Soldan High School football candidates for spring practice on the school athletic field. The scholastic athletes are assembling unusually early and will continue work for a month.

Of the two score who are working out in moleskins one was a regular on the 1919 championship eleven. This is Capt. Harlowe, center, who is the only one of the 17 letter men not to be graduated this year.

Coach Cook thinks that his new material will fill the wholesale vacancies left by the January and June graduations and looks to see Soldan hold the Yale Bowl. He will develop two squads and during the last week of spring practice will hold scrimmage sessions.

Coach Crosby of McKinley also expects to introduce spring workouts next week. Spring football at Washington University will be started as soon as Coach Rutherford returns from his trip, which will be in about ten days.

Lang Wins Pursuit Race.

Harry Lang was the winner in the pursuit race staged at the Winter Garden last night, passing Joe Forshaw on the twenty-first lap of a race scheduled to go five miles. Lang negotiated the distance, about two miles, in 4:16 2-5. Time for the first mile was 2:35. Spencer, Graves and Martin were the other starters.

Gregsons Capture Title.

The Gregsons won the championship in the Tuesday division of the Girls' Municipal Basketball League by defeating the Mount Auburns, 28—10, at Mullanphy gymnasium last night. In the other games, the Wagner Blues won from the Allothethas, 16—5.

U. S. Hockey Team Beaten.

CLEVELAND, O., March 3.—The Monarchs of Winnipeg defeated the Cleveland Hockey team by a score of 2 to 1 last night.

Burkemen Defeat Texas U. Nine in First 1920 Game

Hitting of Tobin and Williams Gives Browns 11 to 8 Victory Over College Team.

TAYLOR, Tex., March 3.—The hitting of Johnny Tobin and Kenneth Williams featured the opening ball game of the season, played here yesterday, when the Browns defeated the Texas University team, 11 to 8. Williams cracked a homer to the center field barb wire entanglements in the third inning with two of his mates on the bases.

Falk, the Texas outfielder, who was handed a thousand dollars by the Chicago White Sox to give up his football career at the Texas school and join the ranks of the major leagues, smashed a triple and a homer into center field, the first wallop coming in the first round against Ray Richmond, with two on the bags, and the second knock-off Van Gilder, with no one on.

Johnny Tobin failed to get any extra-base drives but connected for a pair of singles. Besides hitting in fine form Tobin displayed rare speed on the bags.

Manager Burke tried out a number of his recruits and only a few of the youthful Brownies failed to come through with solid wallops.

Earl Smith had a very poor day with the stick. He tapped to the pitcher on the first trip to the plate, fanned three times and was hit once.

Ray Richmond started the game on the mound for the Browns and he got himself into a hole by passing Cannon, the first batter to face him. English, the second batter, singled to center. Robertson struck out and then Falk made his long trip. Falk scored a moment later, giving the Texans three runs. Vangilder pitched the fourth, fifth and sixth innings, and he managed to hold the opposition to two hits and two runs. Two errors and a single helped over one run against Vangilder in the fourth and Falk's home run drive happened in the fifth.

Bill Burwell pitched the seventh, eighth and ninth innings for the Browns. He succeeded in getting through the first two rounds very easily, but a single and a walk followed by a triple by Sanford, resulted in three runs the final inning.

Harry Strong played first base until his arm became so sore that he was compelled to give up the position. He was replaced by "Baby Doll" Jacobson.

BROWNS.	AB.	R.	H.	E.	TEXAS U.	AB.	R.	H.	E.
Th'mpson 3b.	2	0	1	0	Cannon lf.	4	2	1	1
Mullen 3b.	0	1	0	1	English rf.	4	1	1	0
Smith rf.	4	0	0	0	Williford rf.	1	1	0	0
Tobin lf.	5	3	2	0	S. Rob's'n ss.	4	0	1	0
Williams cf.	5	2	3	0	Moore cf.	2	0	0	0
Jacobson 1b.	1	0	0	1	Falk cf-1b.	4	3	3	0
Strong 1b.	2	0	0	1	Ball 3b.	4	0	1	0
Shevlin 2b.	4	0	0	0	Wickline 2b.	1	0	0	0
E. Rob'sn ss.	0	1	0	0	Sanford 2b.	2	0	0	0
Dudley ss.	2	0	1	0	Barry 1b.	2	0	0	0
Billings c.	2	0	0	0	Hart c.	4	1	1	0
Collins c.	2	1	1	0	Glenn c.	0	0	0	0
Richmond p.	0	0	0	0	Gillett p.	2	0	1	0
Vangilder p.	1	1	1	0	Lesner p.	0	0	0	0
Burwell p.	2	1	1	0					
*Shepner	0	1	0	0	Totals	34	8	9	1
Totals	32	11	10	3					

*Batted for Richmond in third.

Innings.	1	2	3	4	5	6	7	8	9	
Browns	0	1	3	2	0	4	0	1	x	—11
Texas U.	3	0	0	1	1	0	0	0	3	—8

Three-base hits—Collins, Vangilder, Falk, Ball. Home runs—Williams, Falk. Sacrifice hits—Ball, Barry. Double plays—Dudley to Jacobson; Dudley to Strong to Collins. Passed balls—By Hart 1. Stolen bases—Tobin 2. Hit by pitched ball—By Gillett, Smith; by Lesner, Mullen; by Burwell, Barry. Bases on balls—Off Richmond 1, off Vangilder 2, off Gillett 5, off Burwell 2, off Barry 1. Struck out—By Richmond 3; by Gillett 3, by Lesner 1, by Barry 1, by Burwell 1. Pitching record—Off Richmond, 4 hits and 3 runs in 3 innings; off Vangilder, 2 hits and 2 runs in 3 innings; off Gillett, 5 hits and 6 runs in 4 innings; off Barry, 4 hits and 4 runs in 4 innings. Left on bases—Browns 5, Texas U. 7. Time of game—2h. 15m. Umpire—Friel.

AMERICAN SKATERS WIN FOUR OUT OF SIX EVENTS

WINNIPEG, March 3.—American skaters won four of the six events in the Dominion skating championship last night. Mike Goodman, of Winnipeg won the title with 90 points and Charles Jewstraw of Lake Placid was second with 80 points.

Joe Moore of Lake Placid won the only two events he entered, after being kept out of the earlier events by an injury.

Altizer Not to Umpire.

MINNEAPOLIS, Minn., March 3.—Dave Altizer, former American Association baseball player, declared last night he would not umpire in the association this year as had been previously announced. Altizer said he expected to manage a minor league ball team. He is understood to be dickering with St. Joseph, Western League, and Aberdeen of the South Dakota League teams.

Thorp and Wallace Draw.

LEAVENWORTH, Kan., March 3.—Harvey Thorp, Kansas City, and Otto Wallace, of Milwaukee fought 10 fast rounds to a draw decision here last night. The men are welterweights.

Mild Havana,
GOOD TO THE LAST PUFF
Nationally Advertised. Sold Everywhere.
Brinkmann, Meisel & Becker Cigar Co., Dist.

SPORT SALAD by L. C. Davis

Star Gazing.

UPON my lips a lilting song,
Last night I dreamt I walked along
The Milky Way.
I saw Orion's belt and sword,
And in my happiness I roared:
"Hip, hip, hooray!"

I MADE a friendly call on Mars,
And many of the lesser stars
Up in the sky.
I gazed on Taurus, called the Bull,
Then noted that the Moon was full—
And so was I.

IN MICHIGAN.
(Old Songs Made New.)

I WANT to be there! I want to be there!
Where a guy can rest his arm
On the bar without alarm,
Far away from every harm.
I miss the rooster, the one who who uster
Mix the drinks with grace and charm;
Oh, how I wish again, that I was in Michigan
Down on the farm.

THE AWAKENING.

"Man walks to Restaurant for Meals in His Sleep." Bet he woke up when he got the check.

Jimmy Austin was the first Brownie to be injured. Leave it to Jimmy to be first in everything.

With one exception. Jimmy is always the last man to quit.

Jimmy is the only living ballplayer who will slide head first into first in the ninth inning with the score 15 to 1 against him.

"Reds Show Signs of Swelled Heads." Which doesn't jibe with the impression that the country is bone dry.

The world's only juvenile golf course has been opened at Jacksonville, Fla. Ought to be a good opening for Willie Kidd.

LOOK IT UP.

An expert in describing Jimmy Wilde, says his head is dolichocephalic. Cheer up, Jimmy, there's nothing in it.

"Lowden speaks at Sunrise, Minn., Where He Was Born 59 Years Ago." The Governor's friends will no doubt be pleased to learn that he first saw the light of day at Sunrise.

Which might indicate that you have to get up early to beat the hero of Sunrise.

TIMBER.

With Wood and Woodrow the politicians will have no lack of Presidential timber. Not to mention wood alcohol.

Hal Chase, having jumped pretty near everything in baseball, has jumped to the movies, according to report.

Young Bob Fitzsimmons is said to have the mouth, nose, chin, check bones, ears and neck of his illustrious daddy. But without old Bob's famous wallop it doesn't mean anything.

U. S. WILL SEND CREWS IN 5 OLYMPIC ROWING CONTESTS AT ANTWERP

NEW YORK, March 3.—Strong crews will represent the United States in the rowing event of the Olympic games in Belgium this year, according to plans under consideration by the American Olympic Committee and the National Association of amateur oarsmen, Fred R. Fortmeyer, member of an association committee, announced today that this country will send a single and double sculls and crews for the pair, four and eight oared events.

The Rowing Association will be represented at the general meeting of the Olympic committee here, March 13, and a definite announcement may be made at that time. The crews will be chosen in elimination contests, as in other sports, and the national championshop regatta will probably serve as the deciding tryouts.

DEMPSEY INDICTMENTS "TAKING USUAL COURSE"

SAN FRANCISCO, March 3.—The indictments against Jack Dempsey, heavyweight champion, and Manager Jack Kearns, in connection with alleged selective draft evasion by Dempsey, "have taken the usual course" and removal proceedings are progressing against the men in Los Angeles. Mrs. Annette A. Adams, United States District Attorney announced, yesterday. The men have not yet been arrested, according to advices from Los Angeles.

Boehling Wants Chance.

Joe Boehling, southpaw, formerly with the Washington club, but later sold to the Cleveland Indians, who retired in 1919, now announces that he is ready to get back into the national pastime.

Two Days' Work Puts 3 Cardinals On Hospital List

Goodwin, Lavan and Dilhoefer to Rest a Few Days—Recruit McLaughlin Shines.

BROWNSVILLE, Tex., March 3.—Three of Manager Branch Rickey's Cardinals have already pulled up lame and were not present when the athletes reported for the third day's practice session today. They are Pitcher Marvin Goodwin, Shortstop Johnny Lavan and Catcher Dilhoefer. Goodwin reported with a boil on his neck. It was lanced yesterday by Dr. Lavan, who advised Goodwin to remain out of uniform for a few days.

Lavan himself is kept from practicing because of a slight strain in his right arm. Dilhoefer has a sore foot. The Clevelander will be in uniform in a day or two.

The squad, yesterday afternoon, had its first workout at the new Brownsville baseball park and a right smart practice it proved. The sun came out hot and the pitchers cut loose freely. Bill Sherdel has already started throwing curve balls.

Elmer Jacobs also had a good workout, while Ferdie Schupp pitched to the batters. Among the newcomers, Jimmy McLaughlin, the former Mount Vernon third sacker, and Lloyd Silcott, the Colorado fly-chaser, attracted much attention. His fielding has been well-nigh sensational.

Capt. Bert Shotton spent the morning hitting grounders to the pony infield and it was next to impossible for Shotton to drive a ball past McLaughlin. He has a great pair of hands.

Manager Rickey has ordered reveille at 6:20 a. m. daily.

Fournier, Bogart, May, Bolden and McLarry have failed to put in an appearance. All have received their transportation. In the cases of Fournier and Bogart there is some excuse, because these men are coming from the Pacific Coast and may have missed train connections.

RUTHERFORD SCHEDULED TO ARRIVE AT HOME OF OREGON AGGIES TODAY

Dick Rutherford is scheduled to arrive this afternoon in Corvallis, Ore., the home of Oregon Agricultural College. He will remain about three days in conference with the athletic authorities of the coast institution.

It was generally rumored among his associates, yesterday, that Rutherford was in Lawrence, Kan., Monday, discussing coaching matters with the Athletic Board of the University of Kansas.

The Washington Athletic Council took exception to the publication in a local paper, yesterday, that Rutherford had to carry the financial and physical instruction burdens besides his coaching duties, during the past season. It was pointed out that Arthur Eilers had been employed to look after the business of the department, while D. L. Sommers is in charge of gymnasium classes.

BRITISH OPEN SET FOR JUNE 28; U. S. ENTERED

NEWARK, N. J., March 3.—W. D. Vanderpool, secretary of the United States Golf Association, announced last night that Saturday, Aug. 7, had been selected for the international professional team match over the links of the Inverness Club at Toledo. This will precede the national championship over the same course, Aug. 10 to 13.

Mr. Vanderpool also announced receipt of a letter from Henry Gulane, secretary of the Royal and Ancient Club, containing information concerning the British championship. The women's championship meeting at New Castle, Ireland, will be held May 20. The amateur championship will start June 7, with the open beginning June 28. Barnes, Hayes and other U. S. professionals, will enter the last named event.

A. A. U. Champions Beaten.

KANSAS CITY, Mo., March 3.—The basketball five of the Kansas City Athletic Club last night defeated the team from the Los Angeles Athletic Club, National Amateur Athletic Union champions, 47 to 31. The Los Angeles team is on its way to Atlanta, Ga., to defend its title in the annual national A. A. U. tournament.

Kid Regan Goes South; Will Take Long Rest

CHARLES CROUSE (KID REGAN), local featherweight, who last Thursday won from Harry Kabakoff at the Coliseum, is scheduled to depart for Memphis tonight. Regan will visit some relatives at Memphis and after a few days will continue his trip to the Browns' training camp at Taylor, Tex.

Regan intends to take a long vacation and it will be some time before he is again seen in action in the ring.

CADDOCK AND LEWIS WIN FROM FOREIGN WRESTLERS; LONDOS HARD TO DOWN

NEW YORK, March 3.—Earl Caddock, former heavyweight champion wrestler of the world, and Ed "Strangler" Lewis were the victors in last night's wrestling double-header in Madison Square Garden.

Caddock threw Salvador Shevalier, the French champion, with a head "scissors" and wrist lock, in 58 minutes and 11 seconds in the first match, but Lewis had a harder and longer job on his hands, for it took him two hours, 4 minutes and 43 seconds to pin Jim Londos, the little Greek champion, with a head lock.

The end came with amazing suddenness in the Lewis-Londos match, though it seemed a foregone conclusion that the grave little Greek must succumb to the disadvantage of a 47-pound handicap in the weight. To the very last minute of the fight, for fight it was all the way, the little god of all the Greeks fought Lewis to a dizzy standstill.

His feats of strength in lifting Lewis bodily from the floor three times while the strangler was locked on with his favorite hold, gained him rounds of applause.

Just a moment before he was caught like a rat in a trap for the fall, he wriggled around with Lewis, playing the headlock and assuming a queer squatting pose, lifted Lewis bodily from the floor and onto his own knees. But this capped his strength and a short time later he was downed.

M'ANDLESS AND COLLINS LEAD IN CUE TOURNEY

BOSTON, March 3.—The national amateur billiard championship at 18.2 balkline lies between the title holder, David McAndless, and Percy Collins, both of Chicago. With three days of play in the round robin tournament remaining, each has defeated all opponents, McAndless having five victories and Collins four. Collins plays Julian Rice of New York tomorrow. The final match will be Friday night.

Last year Collins, after losing his next to the last match, won from McAndless in the last one. McAndless gained the title on the playoff.

The standing of other players up to today's matches was: E. T. Appleby, New York, won 2, lost 2; F. S. Appleby, New York; Robert M. Lord, Chicago, and Percy Trump of Pittsburg, each won 1, lost 3; Rice won 1, lost 4.

McAndless has scored a new high average for one game with 23 1-13.

Collins grand average of 11 67-103, is high to date, with the champion about half a stroke behind. McAndless with a high run of 112 is the only player to cross the century mark in consecutive points.

REVISED NET RANKING PLACES WILLIAMS FIFTH

NEW YORK, March 3.—Changes in the national 1919 tennis rankings, due to the finding of mislaid data, were announced yesterday by the Executive Committee of the United States Lawn Tennis Association.

R. Norris Williams II of Boston was advanced from sixth to fifth place, changing with Wallace F. Johnson of Philadelphia. Howard Voshell of Brooklyn went from fourteenth to twelfth place, passing Nathaniel W. Niles of Boston and Willis E. Davis of San Francisco.

Several results of the Church Cup intercity series, in which Voshell defeated Johnson, 7—5, 6—0, were omitted in the ranking, which was based on a mathematical system and issued last December.

Y. M. C. A. Five Is Winner.

The Y. M. C. A. quintet, champion of the open division of the Municipal Basketball League, defeated the Y. M. C. A. five of the Mercantile division, 49—13, in an elimination contest last night at the Y. M. C. A. Benway, P. French and Sanford starred for the victors and Pacey for the losers.

Patterson Beats Smith.

KANSAS CITY, Mo., March 3.—Leo Patterson, claimant to the negro lightweight championship, easily defeated George Smith in a 10-round bout here last night.

St. Louis District Golf Tournament To Start June

Westwood Country Club to ... Championship Event ... the First Time.

The 1920 St. Louis District ... Association championship ... ment will be held at the We... Country Club, June 5 to 12. T... the earliest date that has been ... fected for the competition in se... seasons. Last year because of ... Western and Trans-Mississippi ... neys, the meet was postponed ... October.

This year will be the first time ... Westwood has held the men's ... trict play. The women's cham... ship meet was held on the We... course three years ago. During ... past winter extensive improve... have been made on the course ... the clubhouse.

The question of admitting ... Forest Park Golf Club to the ... trict Association was discussed ... the annual meeting of the as... tion's directors at the Racquet ... last night, but no definite action ... taken. It was announced by an ... cer of the local golf body, ... morning, that the question wou... decided before the tournament ... June.

It is generally believed that ... association's constitution pre... the admittance of the municipal ... and that this will have to ... amended before action can be ta...

Dr. Willis Hall of Bellerive C... try Club was re-elected to ... presidency of the body, C. C. P... man of Algonquin is the new ... president, and Frank Nall, ... mandie, secretary and treasurer.

SUIT OVER FEDERAL PARK SEATS TRANSFERRED ...

JEFFERSON CITY, Mo., March ... An equity suit of A. H. Ha... against Otto F. Stifel and the ... Louis Federal League Baseball ... to determine the owner of the ... in the former Federal League ... at Grand and Laclede avenue ... Louis, yesterday was ordered t... fered by the Supreme Court to ... St. Louis Court of Appeals.

Soccer Officials Meet.

A meeting of the St. Louis ... League is scheduled to be held ... morrow night when plans for ... Ben Millers' fifth round U. S. ... cup game will be discussed. S... other matters, of importance ... come up at the gathering. Next ... day the Millers play the Screw... while the Innisfails tackle the ... lins.

Clayton Trims Principia.

The Clayton High School basket... team defeated Principia in a ... fought game on the Principia ... last night, 22—16. Denny, center ... the winners, scored 14 points. ... nell starred for the losers.

ADVERTISEMENT

For Colds or Influenza and as a Preventative Take "Laxative Bromo Quinine Tablets"

Be sure you get the Genuine
Look for this signature
E. W. Grove
on the box. 30c

Try to Match One

These generously sized Portinas are the biggest value in the cigar world today. Compare their quality, size and price and you will realize why they are the best known, best liked and biggest selling cigars that ever came out of Porto Rico.

"The Imported Cigar that Pays no Duty"

Parker-Gordon Cigar Co.
DISTRIBUTORS
St. Louis, Mo.

10c.
2 for 25c
15c.
3 for 50c

PORTINA
PORTO RICAN CIGARS

THE POST-DISPATCH'S DAILY RECORD OF MARKETS AND FINANCE

TRADE AND CHANGES IN STOCKS NARROW

Rails Relinquish Leadership—Industrials Receive Fair Buying Support.

Closing Prices on Liberty Bonds at New York.

NEW YORK, March 3.—Final prices of Liberty bonds today were: 3½s, 95.60; first 4s, 90.60; second 4s, 89.72; first 4¼s, 91.26; second 4¼s, 90; third 4¼s, 92.36; fourth 4¼s, 90.28; Victory 3¾s, 97.32; Victory 4s, 97.38.

By Leased Wire From the New York Bureau of the Post-Dispatch.

NEW YORK, March 3.—The Evening Post, in its copyrighted financial review today, says:

"Unrelieved stringency in the money market reflected in a call loan rate of 10 per cent throughout the day again held the stock market in a condition of virtual deadlock. The volume of transactions was little altered from yesterday's small total of less than 500,000 shares. But whereas yesterday the speculators hoped to realize some modest profits by depressing prices, today they showed a disposition to take the opposite tack. This was shown in some considerable advances among the oil shares, shipping stocks and some high-priced issues like General Motors. Elsewhere, however, the tendency was generally downward, and in a number of cases the losses amounted to a point or more. Railroad stocks as a group were noticeably weak.

"Prices of Liberty Bonds showed a somewhat firmer tone than on earlier days of the week. Wall Street had the impression that purchases were being made for the Treasury's sinking fund, which would not be unnatural at a moment when bonds were being pressed on the market to meet income tax payments. Among the foreign issues it was impossible to detect a definite trend. The Anglo-French 5s due next October advanced slightly, but are still 2 points below parity.

"Having risen yesterday from $3.39¼ to $3.45½ and fallen back again to $3.42½, sterling exchange moved up again today to 3.44¼. Rates on other European markets were little changed. Gold bullion advanced from 119½ shillings per ounce to 120; silver bullion was a fraction pence per ounce below February's higher, though still more than 6 pence per ounce below February's high price.

"Today's report of the country's iron output in February gives, as that monthly showing always does, an interesting sidelight on real conditions. Special and temporary causes often operate to increase or decrease that production (last October's strike, for instance, or the 'freight embargo' of February, 1918), but in the long run the iron output is the barometer of industry. Monthly production rose rapidly up to October of 1918; then declined even more rapidly up to May of 1919, when output was smallest since March, 1915; then began to rise again until last month's output is now shown to have exceeded any month since February of last year.

"This recovery undoubtedly measures the general movement of domestic trade. In particular, the iron age now points to very large coming demands by the railways, with the capacity of the steel mills to meet those and other requirements dependent on the rate at which transportation can be untangled."

Standard Oil Close.

Reported daily by Mark C. Steinberg & Co., mezzanine, Boatmen's Bank Bldg., St. Louis.

STOCKS.	Bid.	Asked.
Anglo Am.	25	27
Atlantic	1325	1400
Borne Scrymser	400	450
Buckeye	90	92
Chesebrough	220	250
Continental	490	510
[illegible]	[illegible]	[illegible]

NEW YORK STOCKS

Special to the Post-Dispatch.

NEW YORK, March 3.—Following is a list of today's sales on the New York Stock Exchange, with the high, low, closing prices and net changes for the day:

Industrials.

[illegible]

Railroads.

[illegible]

NOTE—Stocks quoted in the table are common stocks unless they carry the abbreviation "pfd." or are specified "rights" or "ctfs."

Metals and Equipment.

[illegible]

LOCAL STOCKS

TODAY'S CLEARING HOUSE COMPARISONS.

[illegible]

CLOSING QUOTATIONS.

[illegible]

FORENOON SALES.

[illegible]

AFTERNOON SALES.

[illegible]

TODAY'S BOND SALES IN NEW YORK

Special to the Post-Dispatch.

NEW YORK, March 3.—Following is a complete list of bond sales on the New York Stock Exchange today, with the number of each security and the high and low prices are given: (In $1000 lots.)

[illegible]

Total sales, $14,011,000, against $14,598,000 yesterday, $14,388,000 a week ago, $10,679,000 a year ago and $8,848,000 two years ago. From Jan. 1 to date: $712,487,000, against $359,971,000 a year ago and $208,112,000 two years ago.

New York Curb Close

Reported daily by Mark C. Steinberg & Co., mezzanine, Boatmen's Bank Bldg., St. Louis, Mo.

INDUSTRIALS.

[illegible]

OILS.

	Bid.	Asked.
[illegible]	[illegible]	[illegible]
Livingston	1¾	1⅞
Merritt	18	19
Midwest Ref.	151	153
Okmulgee	1	1¼
Phillips Pet.	3	....
Ryan Pet.	3¼	3⅜
Salt Creek	48¼	48⅝
Sapulpa	5½	6
Simms Pet.	37¼	37½
Skelly	11½	12
Stanton	7-16	½
White	29	29½

NEW HIGH GROUND REACHED IN NEW YORK COTTON

NEW YORK, March 3.—The cotton market was unsettled early today. The opening was 3 points higher on January, but generally 5 to 20 points lower, which was better than due on the cables, and consequently attracted Liverpool selling. Prices here soon showed net losses of 10 to 24 points, with May selling at 35.32c and July at 32.30c, but Liverpool advanced sharply after the local opening, probably on the buying against sales here, and the local market rallied on foreign trade buying, domestic spinners' calling and covering. Japanese interests were credited with buying July on the early break and the strong position of March was a sustaining factor. That delivery soon rallied to last night's closing, while late months recovered all but 8 or 9 points of the opening losses.

Covering by near months shorts became more active late in the morning, particularly in the case of May. That delivery sold up to 35.90c, making new high ground for the movement and a net advance of 34 points, while March sold at 38.95c, a new high record for the season. No special news feature was connected with the advance, which local brokers attributed to a continuation of the covering movement and increasing nervousness of May shorts, owing to the sustained strength of March. Reports that 400 bales of cotton had been received at Galveston from Liverpool were not considered a market factor, as it has been known since the middle of last month that some cotton was to be shipped back here because of the break in exchange.

Cotton was dull and unchanged. M. f., 43.50c; g. m., 42c; middling, 39.50c; l. m., 37.50c; g. o., 25.50c.

The covering movement continued during the middle of the afternoon, with May selling up to 35.94c and July to 32.94c, or about 38 to 44 points net higher. New crop months remained quiet, but sold 10 to 14 points above last night's closing figures.

Cotton Futures Close.

NEW YORK, March 3.—Cotton futures closed steady: March 38.97c; May, 35.89c; July, 32.[illegible]c; October, 30.10c; December 29.50c.

Spot Cotton.

NEW YORK, March 3.—Spot cotton steady; middling, 40.75.

Liverpool Spot Cotton.

LIVERPOOL, March 3.—Cotton spot, quiet; prices easy. Good middling, 31.18d; fully middling, 20.18d; middling, 29.18d; low middling, 25.88d; good ordinary, 22.68d; ordinary, 21.68d. Sales, 6000 bales, including 3500 American.

Metals Market.

NEW YORK, March 3.—Copper—Easier; electrolytic spot and first quarter, 18¾@19c; second quarter, 18¾@19¼c. Iron—Steady and unchanged. Antimony, 11.87½c; Metal Exchange quotes lead firm; spot and March, 9.35c bid; zinc, East St. Louis delivery, spot, 8.50c bid, 8.75c asked. At London—Spot copper, £118 17s 6d; futures, £121 17s 6d; electrolytic, spot, £127; futures, £129. Tin—Spot, £409 15s; futures, £412 12s 6d. Lead—Spot, £49; futures, £50 5s. Zinc—Spot, £58; futures, £61 5s.

Paris Bourse.

PARIS, March 3.—Prices were firm on the Bourse today. Three per cent rentes, 57 francs 90 centimes; exchange on London, 48 francs 83 centimes; 5 per cent loan, 87 francs 90 centimes. The dollar was quoted at 14 francs 20¼ centimes.

Sugar.

NEW YORK, March 3.—Raw sugar, firm; centrifugal, 11.28c; fine granulated, 14@16c. Futures were quiet and about unchanged from yesterday's closing.

Sugar futures closed firm; sales, 150 tons. May, 10.50c; July, 10.40c; Aug., 10.40c; Sept., 10.40c.

Foreign Exchange.

Special to the Post-Dispatch.

NEW YORK, March 3.—Sterling showed a strong tone again today, demand opening at 3.43 and moving up to above 3.44 before midday. A firm tone was shown in Italian lire, making a slight advance, while French was steady and without material change. German showed a heavy tone, being in supply at moderate concessions, with only a moderate demand at the lower figures. Today's closing rates of exchange on all the principal foreign markets were as follows:

Sterling demand, 3.44¼; sterling cables, 3.45; bankers' 60 days, 3.40; bankers' 90 days, 3.39; commercial 60 days, 3.39; commercial 90 days, 3.38; France checks, 14.19; France cables, 14.17; Belgium checks, 13.52; Belgium cables, 13.50; Germany checks, 1.08; Germany cables, 1.05; Austrian checks, .40; Austria cables, .42; Holland checks, 36⅝; Holland cables, 36¾; Italy checks, 18.27; Italy cables, 18.25; Swiss checks, 6.14; Swiss cables, 6.12; Stockholm kroner checks, 18.70; Stockholm kroner cables, 18.80; Christiania kroner checks, 17.05; Christiania kroner cables, 17.15; Copenhagen kroner checks, 15.05; Copenhagen kroner cables, 15.15; Spain checks, 17.30; Spain cables, 17.40; Buenos Aires spot, 101.80; Canada dollars, 87.10.

Coffee.

NEW YORK, March 3.—Coffee—No. 7 Rio, 14 15-16c. Futures steady; March, 14.72c; July, 15.68c.

COMPARATIVE GRAIN PRICES

Reported by St. Louis Merchants' Exchange.

ST. LOUIS, March 3.

	Opening.	High.	Low.	Close.	Close Tuesday.
MARCH CORN.					
Chicago	147	14[illegible]	146¼	146½b	146a
MAY CORN.					
St. Louis	141½@¼	142	140½	141¼b	141¼
Chicago	140¼@9⅝	141¼	139¼	140½@⅜	139¾@40
Kansas City	138½@9	139⅝	137¾	138⅝	138⅝a
JULY CORN.					
St. Louis	135	136	134⅞a	135⅝	135b
Chicago	134@½	135⅝	133⅞	134¼@⅜	133¾@134
Kansas City	133¾	134⅝	133⅛	133⅝-⅝-¾a	133⅝b
SEPTEMBER CORN.					
St. Louis	130½	131½b	130⅛a	130⅝a	130¼b
Chicago	130⅜@131	131⅝	129⅝	130½@⅝	129¾@30
Kansas City	128⅝	129¼@⅜	128⅝	128⅝b	128⅝a
MAY OATS.					
St. Louis	85¼	85¼	85⅛	85⅛a	85¼b
Chicago	83@¼	83¼	82	82⅝@½	83@82⅞
JULY OATS.					
St. Louis	....	....	....	....	85b
Chicago	77@6⅞	77¼	75⅝	76¼@¼	76⅝@⅞

LIVESTOCK

NATIONAL STOCKYARDS, Ill., March 3.—Today's estimated livestock receipts: Cattle and calves, 4800; hogs, 19,500; sheep, 2000; horses and mules, 500.

CATTLE—An active higher market for steers again featured the day's trading in cattle department. Buyers were all anxious for butcher classes also, and bought freely, conceding a 15c to 25c advance. Canners were still slow and about steady. Vealers opened steady, with a $17 top, but later packers broke the market a flat $1.

Partial list of sales today:

BEEF AND BUTCHER STEERS.

No.	Av.	Price.	No.	Av.	Price.
22	1034	$13 00	51	1160	$12 75
37	965	12 50	24	1235	12 50
12	1028	11 50	28	950	11 50
45	1113	11 25	7	812	10 60
54	1006	10 50			
BUTCHER HEIFER SALES.					
3	616	12 50	30	797	10 85
1	770	9 25			
MIXED STEER AND HEIFER SALES.					
11	577	10 75	14	840	11 50
50	492	11 00	16	848	11 00
17	660	9 75	5	562	9 50
BUTCHER COWS.					
2	910	11 00	1	940	10 50
1	840	10 00	4	1130	10 00
1	870	10 00	1	1090	9 25
2	910	9 00	7	962	8 75
59	209	8 65	1	860	8 25
CANNERS AND CUTTERS.					
4	867	6 00	2	965	5 60
CALVES AND YEARLINGS.					
1	100	16 00	1	150	16 00
1	130	16 00	5	138	16 00
1	140	15 00	1	130	12 00
1	310	8 00			

HOGS—General hog market was 5c to 10c lower here today, an exception being choice light hogs, which sold from $15.25@15.40 or steady with the previous day. Run was large, estimate calling for 19,500 head, and demand just fair. Top of the market was $15.40, paid for light hogs. Bulk of the offerings weighing 220 pounds and under sold from $15.10@15.36, hogs weighing 220 to 260 pounds from $14.75@15.10, and heavies from $13.75@14.50. Pig market slow and 25@50c lower. Roughs steady with bulk from $12.50@12.75.

Partial list of sales today:

MIXED PACKERS AND HEAVY.

No.	Av.	Dock.	Price.	No.	Av.	Dock.	Price
31	221		$15 25	41	226		$15 25
10	225		15 10	57	252		15 00
68	261		14 80	73	249		14 75

BUTCHERS AND SHIPPERS.

[illegible]

CORN REACTS FROM BIG RISE ON PROFIT-TAKING BY LONGS

Bulls were at the bat at the opening of the grain market here today, and first prices were fractionally over the resting levels of Monday. Sentiment has veered to the buying side, and shorts during the past week or 10 days have been given rough punishment. Corn is up 10c from 10 days ago and oats about 5½c, with both cereals the highest since August.

The upturn is due mainly to activity of the bull clique at Chicago as fundamental conditions have not undergone any change warranting so radical an advance. Some doubts relative to farm reserves are arising and being exploited. Minneapolis reported heavy sales of wheat and oats to the seaboard yesterday, and oats stocks there decreased 50,000 bu for the day.

United States exports of wheat and flour since August total 12,241,000 bu against 22,103,000 bu for the corresponding period a year ago. Primary arrivals today were about on a parity with recent showings, but an increase in the movement is predicted with greater efficiency in the matter of railroad facilities under private ownership.

As the session progressed further buying of a determined character developed and prices for corn soared, September going to $1.31½. Around the high, however, longs began to take profits and a stiff reaction set in that wiped out a goodly part of the advance. Oats did not get above Tuesday's close. The movement throughout the day was nervous, with frequent and rather broad fluctuations.

The Chicago Price Current said: Crop scare has started in winter wheat. Dry weather prevails in many sections of the belt, especially in Kansas and Oklahoma and in sections Illinois and Nebraska. Hessian fly in sections and outlook distinctly discouraging at present. Heavy winter kill in many sections, abandonment be above average this season. Hog packing West part week 630,000 against 617,000 last week, against 980,000 last year. Total season to date, 12,678,000 against 16,614,000 last year.

PRIMARY MOVEMENT.

Receipts:	Today.	Last Week.	Last Year.
Wheat	569,000	607,000	466,000
Corn	969,000	1,149,000	395,000
Oats	705,000	947,000	467,000
Shipments:			
Wheat	367,000	746,000	394,000
Corn	689,000	748,000	315,000
Oats	671,000	752,000	496,000

Russell's News says it was reported that Monday and Tuesday half million rye had been worked for export and between 200,000 and 300,000 bu wheat were worked yesterday.

St. Louis Cash Grain.

Cash corn here today was steady to ½c higher, offerings were moderate. Spot oats ruled steady to ½c higher.

No. 1 red winter wheat, $2.61; No. 2 red winter, $2.56; No. 3 red winter, $2.50@2.53; No. 3 corn, $1.47; No. 4, $1.45@1.47; No. 3 yellow, $1.50; No. 4 yellow, $1.47; No. [illegible] yellow, $1.44; No. 3 white, $1.53@1.55; No. 4 white, $1.47@1.50; No. 2 white oats, 92c; No. 3 white, 91@92c; No. 4 white, 90c; No. 2, 92c.

Cash Grain Elsewhere

KANSAS CITY, Mo., March 3.—Cash wheat, unchanged; No. 1 hard, $2.41@2.60; No. 2, $2.37@2.57; No. 1 red, $2.46@2.47; No. 2, $2.45. Corn, unchanged to 1c higher; No. 2 mixed, $1.43@1.46; No. 3, $1.41½@1.42; No. 2 white, $1.51@1.52; No. 3, $1.50; No. 2 yellow, $1.48@1.49; No. 3, $1.46@1.47. Oats, nominally steady; No. 2 white, 90@91c; No. 2 mixed, 87@89c. Rye, $1.50@1.52. Kafir and milo maize, $2.05@2.12. Hay, unchanged. Receipts—Wheat, 156 cars.

CHICAGO, March 3.—Corn—No. 3 mixed, $1.50; No. 3 yellow, $1.52½@1.54. Oats—No. 2 white, 90¾@91½c; No. 3 white, 89⅝@90½c. Rye—No. 2, $1.66½. Barley, $1.40@1.53. Timothy seed, $12@14. Cloverseed, $45@59. Pork, nominal; lard, $20.60; ribs, $17.75@18.75.

MINNEAPOLIS, Minn., March 3.—Flour—Unchanged. Bran, $44. Wheat—Cash No. 1 Northern, $2.60@2.70. Corn—No. 3 yellow, $1.44@1.46. Oats—No. 3 white, 84¾@86⅞c. Flax, $5.05@5.10.

OMAHA, Neb., March 3.—Corn—No. 4 yellow, $1.39@1.40; No. 5 yellow, $1.35@1.37; No. 3 mixed, $1.39@1.40; No. 4 mixed, $1.36@1.37; white corn not quoted. Oats—No. 2 white, 86@87c; No. 3 white, [illegible].

DULUTH, Minn., March 3.—Linseed, $5.05; arrive, $5.50; new May, $4.70; old May, $4.70 bid; July, $4.57 asked. Oats, 83¾@87¼c; arrive, 83¾c.

MILWAUKEE, March 3.—Barley malting and Wisconsin, $1.40@1.57; feed and rejected, $1.32@1.42.

Toledo Cloverseed.

TOLEDO, March 3.—Cloverseed, prime cash, $34.45; March, $34.40; April, $32.90; October, $25.25.

Livestock Elsewhere

CHICAGO, March 3.—Cattle: Receipts, 5000; firm. Beef steers, medium and heavy weight, choice and prime, $14@16; medium and good, $11.50@14.25; common, $9.50@11.25; light weight, good and choice, $12.25@15.25; common and medium, $9@12.25. Butcher cattle—Heifers, $7@13.25; cows, $6.75@12. Canners and cutters, $4.50@6.75; veal calves, $15@16.50; feeder steers, $8.25@11.65; stocker steers, $7@10.50.

Sheep—Receipts, 15,000; slow. Lambs, 84 pounds down, $17.25@20; culls and common, $14@17; ewes, medium, good and choice, $11.25@14.50; culls and common, $6@10.75.

CHICAGO, March 3.—Hogs: Receipts, 17,000; steady to strong. Bulk, $14.50@15.25; top, $15.50; heavy, $14.15@14.85; medium, $14.75@15.25; light, $15@15.40; light light, $14.50@15.25; heavy packing sows, smooth, $13@13.50; packing sows, rough, $12.25@12.75; pigs, $13.25@14.50.

KANSAS CITY, Mo., March 3.—Hogs, 12,000; generally 15c to 25c higher; bulk, $14@14.80; heavies, $14@14.40; mediums, $14@14.80; lights, $14.35@14.90; packing sows, $12.25@13; pigs, $12.50@15.

Cattle—6300; steady to 25c higher; heavy beef steers, choice and prime, $13.40@14.65; medium and good, $11.75@13.35; common, $9.65@11.75; light weight, good and choice, $11.50@13.75; common and medium, $8.35@11.50; butcher cattle—heifers, $7@12.65; cows, $6.85@11.25; canners and cutters, $4.25@6.85; veal calves, $12.50@14.50; feeder steers, $8@12.35; stocker steers, $6.25@11.

Sheep—7000; steady to 25c lower; feeder lambs, 75c to $1 lower; lambs, $16.75@19.50; culls and common, $12@16.50; yearling wethers, $15@18; ewes, $11@13.75; culls and common, $5.75@10.75; breeding ewes, $9.50@15; feeder lambs, $14.75@16.75.

DIVIDEND NOTICES

DIVIDEND NOTICE—The Emerson Electric Mfg. Co., St. Louis, Mo. Preferred stock dividend No. 2 for the quarter ending March 31, 1920, of one dollar and seventy-five cents ($1.75) per share, has been declared on the preferred stock of this company, payable April 1, 1920, to stockholders of record at the close of business on March 20, 1920. T. M. MESTON, Treasurer.

Chicago Provisions.

	Open.	High.	Low.	Close.
PORK.				
May	$35.50	$35.60	$35.15	$35.60
July	35.50	35.50	35.50	35.50
LARD.				
May	21.20¾ 12	21.45	21.07	21.40
July	21.62	21.95	21.60	21.90
RIBS.				
May	18.67	18.72	18.60	18.67
July	19.05	19.17	19.05	19.12

FINANCIAL

We Will Sell Missouri State Life Insurance Stock

Wire Us Your Best Bid

A. & J. Frank
Bonds and Stocks
Union Trust Bldg., Cincinnati, Ohio

FINANCIAL

Special Prices on FOREIGN BONDS
Expire Friday Noon, March 5th

We have accumulated a lot of Foreign Exchange Credit Bills, which we propose to convert into Foreign Bonds, as the price for Foreign Bonds is increasing rapidly in Europe.

French Govt. 5s........$75.00
Italian Govt. 5s........$65.00
Belgian Govt. 5s........$90.00
German Govt. 4s........$15.00
German Govt. 5s........$16.00
Berlin City 4s........$16.00
Leipsig City 4s........$19.00
Leipsig City 5s........$21.00
Munich City 4s........$19.00
Munich City 5s........$21.00
Hamburg City 4s........$17.00
Hamburg City 4½s........$19.00

Send your order and check today.

Wm. A. BUSCH & CO.
Specialists in Foreign Exchange and Bonds
503 Federal Reserve Bldg. Olive 3227 St. Louis, Mo.

$50,000
Fairbanks Valley Farm
FIRST MORTGAGE 5½% FARM LOAN BONDS IN $1000 DENOMINATIONS
TO NET 6%

Dated Sept. 1, 1917. Total Issue Due Sept. 1, 1922

Principal and Semi-Annual Interest March 1 and September 1, payable at the office of the Mississippi Valley Trust Company, St. Louis, Mo.

Total Issue..........$350,000
Security Valued at....$950,400

Loan is secured by 9960 acres of ILLINOIS best bottom land.
There are 54 sets of buildings in good repair.
The actual cost of construction of the buildings on the farm is $139,550.
Machinery and farm implements on the farm are valued at $12,150.
Farm will net a profit of approximately $100,000 annually.
Farm has direct river transportation to St. Louis.
Over 6000 acres of the farm is producing exceptional crops of oats, wheat, timothy hay, alfalfa and corn.

FARM LOAN DEPARTMENT
MISSISSIPPI VALLEY TRUST CO.
Capital, Surplus and Profits, $8,500,000
FOURTH and PINE Sts. SAINT LOUIS

WE OFFER 8% PREFERRED, PARTICIPATING UP TO 12%
Dorris Motors Corporation

Present issue being sold in units of one share of preferred stock at par, $100, and three shares of common stock at par, $10.

Elliott, Johns, Sharp, Steffen, Inc.
"Industrial Securities"
Saint Louis, Mo.

ELLIOTT, JOHNS, SHARP, STEFFEN, Inc.,
1319-1320 Syndicate Trust Bldg.,
St. Louis, Mo.:
[ ] Kindly mail me particulars.
[ ] Have your representative call.
Name.................................
Write clearly.
Address..............................
"P."

CINCINNATI GAS & ELECTRIC CO.
Three-Year 6% Secured Gold Notes
Price 97½ and Int., Yielding 7%

STIX & CO.
Investment Securities
509 OLIVE ST. Olive 514—Central 4916 ST. LOUIS

INDIAHOMA REFINING COMPANY
Analysis of position of stock.
Description of company's properties.
Earnings for the years 1916 to 1919.
Valuable information for shareholders, etc.
In The Oil Industry
Latest Issue Just Out
BOWMAN, COST & COMPANY
506 OLIVE ST., SAINT LOUIS, MO.
Phones: Main 388, Main 389

WHILE the Post-Dispatch investigates all Financial Advertising before publication, it necessarily cannot recommend or indorse any investment or speculation advertised. The buyer must exercise his own judgment.

ST. LOUIS POST-DISPATCH DAILY MAGAZINE

COMIC PAGE
MARCH 3, 1920.

MORE TRUTH THAN POETRY

By *James J. Montague.*

WHO'S AFRAID OF BURGLARS?

"Killing a burglar is not as dangerous or difficult as it sounds. They are nearly always undersized creatures, victims of drugs, alcohol or both, with badly shaped heads. Such men are not courageous and would not be dangerous in any fair fight."—Arthur Brisbane.

Behold the burglar, pale and frail,
A jaded, broken, brainless creature,
The years that he has spent in jail
Writ large on every furtive feature.
His horribly misshapen head
Denotes his intellect is zero,
But he can shoot you just as dead
As can a fear-defying hero.

The dope has sapped his intellect
(Admitting that he ever had one),
He has no conscience; we suspect
His soul must be a base and bad one,
But if he pressed his gun on us—
Against our heart, or even liver,—
Without unnecessary fuss,
We think we'd speedily deliver.

He always has been fond of booze;
And look at how the stuff has served him!
Attacks of alcoholic blues
Have chilled his courage and unnerved him.
A futile creature at his worst,
We ought to pity, not abhor him,
But if we chanced to see him first
We would not be a target for him.
His dope, his booze, his life in jail,
His lack of culture have been his bane,
But if we saw him we should quail,
And so, we'll bet, would Mr. Brisbane.

STOLEN PROPERTY.

Very often the receiver of a bankrupt public service corporation has to violate the law against running a "fence."

LOUDER.

When Mr. Hoover told Europe to go to work, apparently Europe didn't hear him.

(Copyright, 1920.)

No Encouragement.

"I hope there's no harm in asking who the stunning visitor was?"

"None whatever," replied Mr. Giddison. "I only wish I knew myself."

"But?"——

"A book agent, my friend, a book agent. I tried to convince her of my utter loneliness, but the only remedy she suggested was one of the darned books she was selling."—Birmingham Age-Herald.

All Settled.

Father: You won't marry Henri because he has red hair. You don't want M. Dupont because he has gray hair. I've no patience with you——

Daughter: Oh, papa!

Father: So now I have found a husband for you who has no hair at all!—Ruy Blas (Paris).

True Affection.

"He seems very fond of his wife."

"Very. Doesn't even find fault with the way she's bringing up the children."—Detroit Free Press.

Great Scheme.

"Why is your window filled with misspelt and ungrammatical signs?" asked the Inquisitive Man who had gone in the store.

"Why, people read them and think I am a yap and come in to short change me," replied the storekeeper. "I have more trade than I can attend to."—Cincinnati Enquirer.

A Martyr.

Wife: Do you expect to get to heaven by hanging on to my skirts?

Hub: No; but I might by showing St. Peter the bills for them.—Boston Transcript.

MAYBE THIS HAS SOMETHING TO DO WITH THE SIZE OF TEACHERS' SALARIES.

"SAY, POP!"—ALKALI IKE WANTS A LITTLE INFORMATION.—By C. M. PAYNE.

JOE HAD BETTER ENGAGE ANOTHER TUTOR.—By BUD FISHER.

(Copyright, 1920, by H. C. Fisher, Trade Mark Reg. U. S. Pat. Office.)

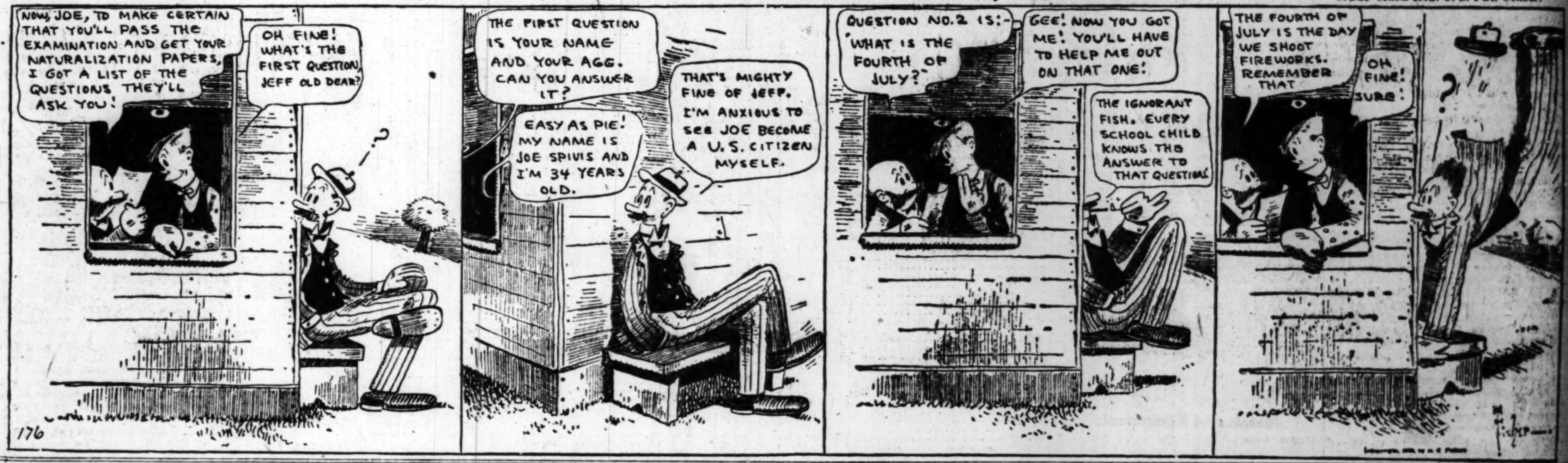

THE ABSENT-MINDED PROFESSOR.
When His Wife Is at Home She Refuses to Let Him Read at Meals.

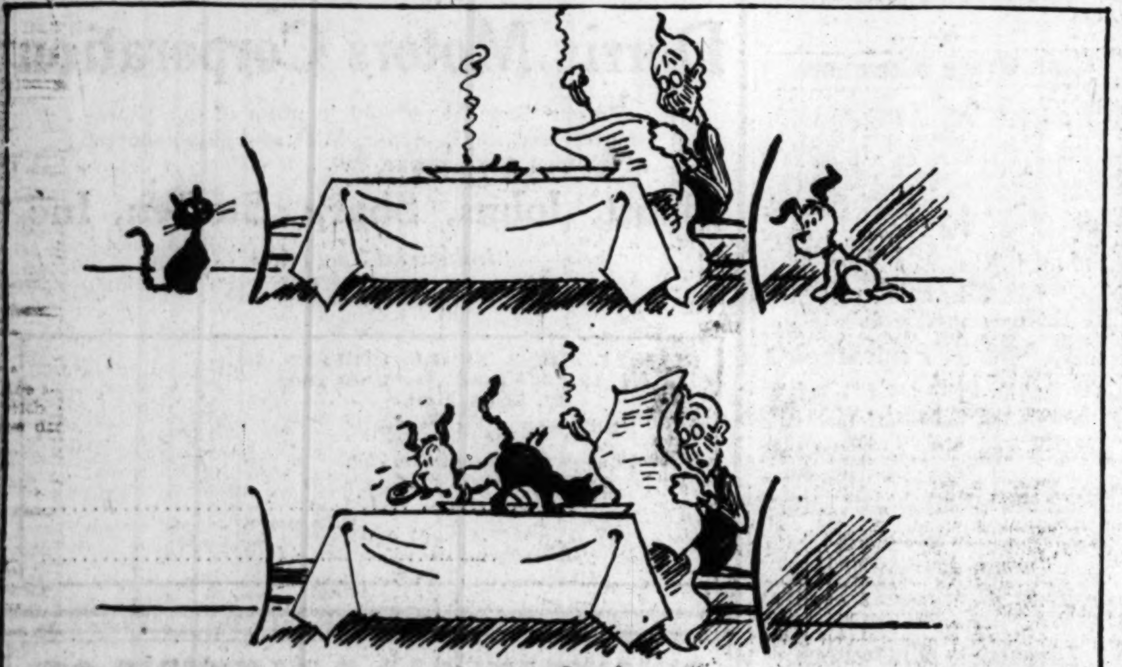

My--But You'll Like This Corn Syrup!

No matter what kind of table syrup you've been using, a pleasant surprise awaits you if you haven't yet tried JUST RIGHT Corn Syrup. It has a flavor that simply can't be duplicated. Pure and healthful, too. Order a can from your grocer today.

THE AMOS-JAMES GROCER CO., ST. LOUIS

"Just Right on the Label means Quality for the Table."

Dealers who display this sign handle Just Right Food Products.

Just Right BRAND FOOD PRODUCTS

LOFTIS BROS. & Co.
ESTABLISHED 1858
NATIONAL CREDIT JEWELERS
DIAMONDS AND WATCHES
ON CREDIT AT CUT PRICES
SECOND FLOOR CARLETON BLDG., 6TH & OLIVE STS.
PHONE MAIN 97 AND SALESMAN WILL CALL
STORES IN LEADING CITIES OPEN EVENINGS

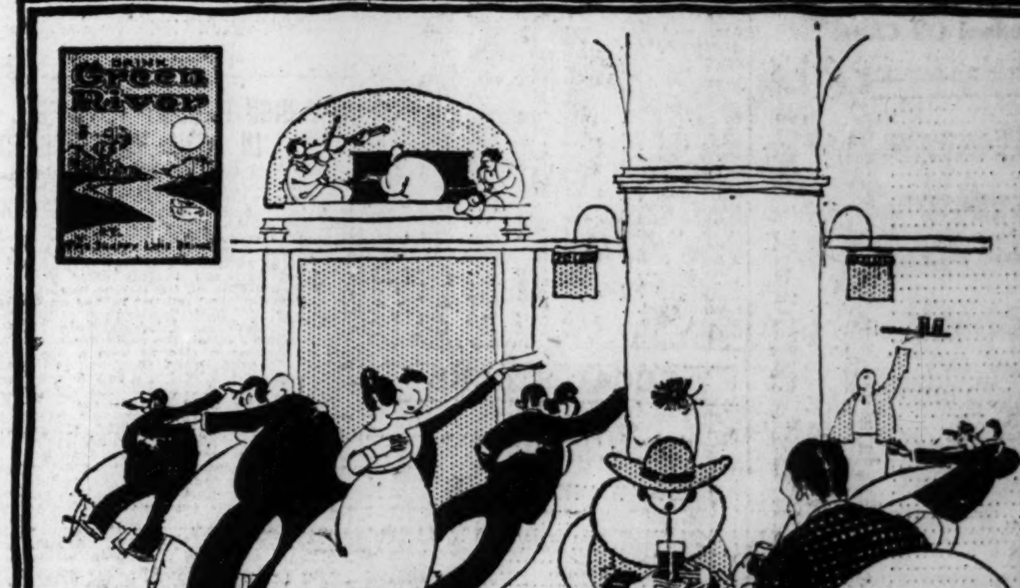

A DRINK with an individuality—with a flavor distinctively different and better than any other you have ever tasted.

One glass of GREEN RIVER will pleasantly convince you of this fact, and it's delicious taste is equaled in the purity and wholesomeness of its ingredients

SCHOENHOFEN COMPANY
CHICAGO

DRINK **Green River**
THE SNAPPY LIME DRINK